GUERNSEY

BREEDERS' JOURNAL

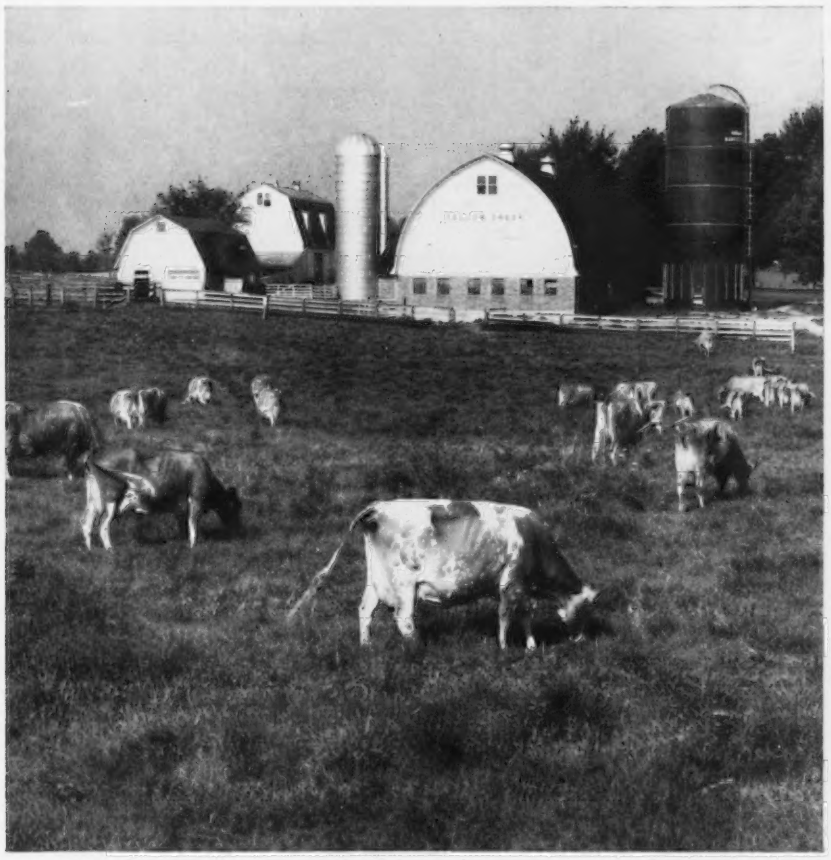

October 7
1961

GOLDEN GUERNSEY MILK PRODUCTS

DEVOTED TO THE PROMOTION OF THE BREED

VACCINATED — ACCREDITED

FOREMOST GUERNSEYS

Foremost in Name and Breeding Fame

Foremost Footprint

The Classifier's Picture of Our Seventh Classification

Langwater Foremost

102 Head Classified May 26, 1961	GENERAL APPEARANCE												Over All Rating
				Feet and Legs						Mammary System			
	Rating	Breed Character	Shoulders	Fore	Hind	Rump	Dairy Character	Body Capacity	Rating	Fore Udder	Rear Udder	Teats	
Excellent	1	3	1			4	8	8	1	1	1		1
Very Good	32	29	57	26	10	39	66	59	20	16	33	23	43
Desirable	47	46	33	59	58	43	25	26	54	66	56	60	43
Acceptable	22	23	11	16	33	14	2	8	16	18	12	16	15
Fair		1		1	1	2	1	1	1	1		3	

We now have 5 Excellent Cows in the herd.
In Our Herd of Over 300 Head, 100% of The Females Carry The Blood of This Great Cow

All The Bulls In Our Herd Except One Carry Her Blood

All The Champions At The National Dairy Show Carry Foremost Breeding

Mixter Faithful
Voted 2nd most influential cow of the breed, 1951 and 1960.
Her grandson, Foremost Prediction, voted 3rd most influential bull.

We now have 63 direct female descendants of Faithful alive in our herd today — 3 Great Granddaughters, 18 Great Great Granddaughters, 21 Great Great Great Granddaughters, 13 Great Great Great Great Granddaughters, 6 Great Great Great Great Great Granddaughters, 2 Great Great Great Great Great Great Granddaughters.

Also in the herd are 10 Bulls that carry Faithful inheritance on the female side.

FOREMOST GUERNSEYS

Department of Dairy Husbandry, University of Misssouri, Columbia, Missouri — Telephone GIbson 3-7290
Farm located on Highway 40, eight miles west of Columbia
Address correspondence to Foremost Farm, R.R. 3, Columbia, Missouri
Telephones — Farm Office: GIbson 2-6276, Supt's. Residence: GIbson 2-5251

LAURENCE R. RAINEY, Superintendent — A. C. RAGSDALE, Dept. Chairman — BRYAN LAIL, Herdsman

1929 CHARLESCOTE FARM 1961

A Bred Heifer From Our GOLD STAR—BOUNTEOUS Family Is Consigned . . .

GREEN MEADOW SALE, GOLDEN HARVEST FARM, BRIDGEWATER, CONNECTICUT, MONDAY, OCTOBER 16, 1961

CHARLESCOTE RAGTIME — Born November 3, 1959

Due April 1, 1962 to the service of Charlescote Noble's Steadfast (Midview Beauty's Noble—Charlescote Cheerful, VG, 18159—868—5yrs—365—3x).

Her GOLD STAR Granddam

Charlescote Bounteous
14565—730—Jr2—365—3x

Bounteous has 5 Daughters in our herd

Charlescote Noble's Bountiful, VG '55 '58 '60—E '56
14869—689—Jr2—365C—3x
21241—958—6yrs—365—3x
1st 3 Yrs., Sr. & Gr. Ch., E.S.E., in 1956.

Charlescote Frolic, D '58 '60
15812—783—Jr2—365—3x
19076—999—Sr4—365—3x

Charlescote Eleanor, VG '55 '60
11966—584—Jr2—365C—3x
13096—629—Sr3—365C—3x

Charlescote Noble's Bounty, VG '60
14033—627—Jr2—365—3x

Charlescote Goddess, VG '58
12711—615—Jr3—365C—3x

The daughters of Bounteous have all been good and the granddaughters are shaping up to be as good.

Daughter of Bounteous

Charlescote Noble's Bountiful
VG '55 '58 '60—E '56
14869—689—Jr2—365C—3x
21241—958—6yrs—365—3x
1st 3 Yrs., Sr. & Gr. Ch., E.S.E., 1956.

Granddaughter of Bounteous

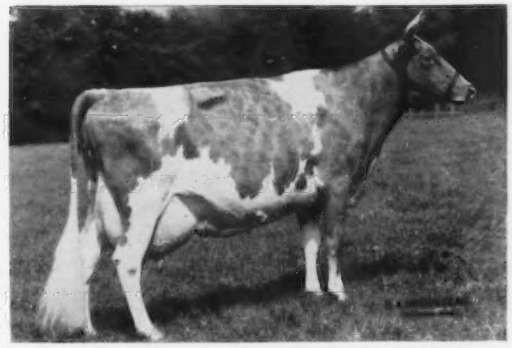

Charlescote Fruitful, E '58 '60 (93.5)
Only three cows in the breed have a higher classification.
17052—870—Jr2—365—3x
19331—1009—Sr3—365C—3x
1st 3 Yrs., E.S.E., 1958. 1st Aged Cow, E.S.E., 1960. H.M. All-American 3-Year-Old, 1958. Top cow in 1960 Green Meadow Sale, $7,600.

RAGTIME, another granddaughter of Bounteous, is out of **Charlescote Goddess,** a daughter of Bounteous. This is the best female family we have ever had. Ragtime is a big, stretchy heifer like her dam and granddam.

On the top side she is sired by **Charlescote Romulus** (Midview Beauty's Noble—Coronation Majestic Arawana, E, 17558—937—6yrs—365C—3x, a cow we bought in 1952 Franchester Sale for $9,000. She is past 15 years old and still going strong).

CHARLESCOTE FARM — Breeders of Guernseys for 32 years

Federal Accredited Herd No. 474040
RICHARD SALTONSTALL, Owner
140 Federal St., Boston 10, Mass.

Sherborn, Mass.

Bang's Free No. 12
MAYNARD C. GRINDLE, Manager
CHAUNCEY F. WEST, Managing Herdsman

CHEDCO FARM

We picture four cows from families that are increasing in number and value in our herd.

From the Pleasant Family

CHEDCO K. PLEASANT — Excellent
13004—754—Sr2—365—3x
14306—841—5yrs—365—2x
14431—812—6yrs—305—2x (pending)

Sire: **Fairlawn K. Dairy King**

Dam: **Charity of Pleasant Hill**
14127—755—6yrs—365—3x

PLEASANT has three daughters sired by Fairlawn Blanche's Actor and a granddaughter by Fairlawn K. King. Her oldest daughter, Chedco Actor's Pleasant, classified VG, is on test as a 2-year-old and is safe in calf. K. Pleasant is in calf to Fairlawn Blanche's Actor again.

From the Myrna Family

CHEDCO MARMION'S MYRNA — Very Good
11495—551—Jr2—305—3x
14224—718—Sr4—305—2x

Sire: **Fairlawn K. Marmion**

Dam: **Chedco Myrna** — VG
19177—863—Sr4—365—3x

MARMION'S MYRNA has a full sister, Chedco K. Marmion's Myrna, that just completed test with 11352—538—Sr2—305—2x (pending) and their dam, Chedco Myrna, is still in the herd due to the service of Fairlawn K. Marmion again. Marmion's Myrna and K. Marmion's Myrna are both due to Fairlawn Blanche's Actor.

From the Dottie Family

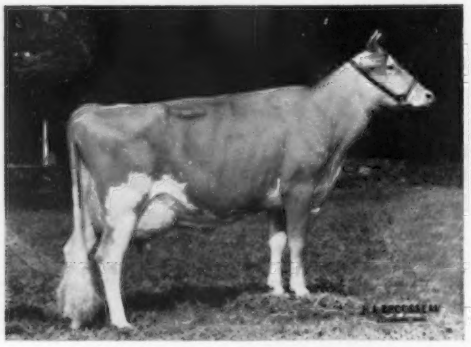

CHEDCO KING'S DOROTHY — Very Good
9773—520—Sr2—305—2x
On retest, 7464—345—Sr3—2x in 152 days.

Sire: **Fairlawn K. Dairy King**

Dam: **Chedco M. Dottie** — VG
12139—627—Jr2—365—3x

Her Dam: Flying Horse Phil's Dottie—E
18160—902—5yrs—365C—3x

DOROTHY has one daughter in the herd and is due again to Fairlawn Blanche's Actor.

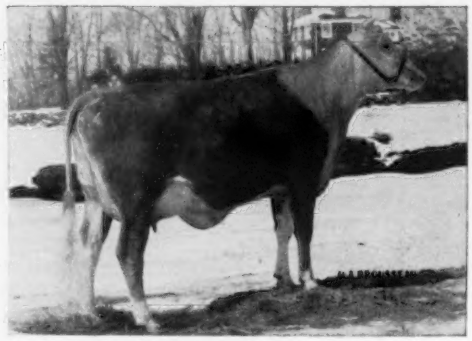

CHEDCO ACTOR'S DOTTIE — Very Good
On test, 6069—268—Sr2—2x in 136 days

Sire: **Fairlawn Blanche's Actor**

Dam: **Chedco M. Dottie**
12139—627—Jr2—365—3x

DOTTIE has a full sister and a daughter in the herd and is bred again to Fairlawn K. Dairy King.

We will be having bull calves from the above matings priced reasonably. They should grow in value for their purchasers as we further develop these families.

C. E. COTTING, Owner
50 Federal Street, Boston, Mass.

DR. E. B. HOPPER, Manager
Telephone: Berlin, Terminal 8-2811

Federal Accredited No. 100024
State Bang's Free No. 20

DELBERT FOX, Assistant
Telephone: Berlin, Terminal 8-7789

ROUTE 62
BERLIN, MASS.

ANDY WARNER, Assistant
Telephone: Berlin, Terminal 8-2861

Index of Advertisers

A

Adlynn Acres — Wis. 726
Albers Milling Co. — Mo. 717
Allied Mills, Inc. — Ind. 722
American Research Farms, Inc. — Kans. .. 723

B

Badger Breeders Cooperative — Wis. 756
Beacon Milling Co. — N. Y. 713
Beaulea Guernseys Dispersal — N. Y. 724, 725
Belle Terre Farms, Inc. — N. J. 748
Bonanza — Idaho 678

C

Carpenter, Jr., John T. — N. Y. 723
Central States Sales Co. — Texas 717
Charlescote Farm — Mass. 665
Chedco Farm — Mass. 666
Clearview Farms — Maine ..... III. Cover
Clover Leaf Farms — Ind. 777
Coldsprings Farm — Pa. 780

D

Dunn & Harwood — N. Y. & Mass. 723
Dunn's Tour — N. Y. & Mass. 723

E

Elkhart Co. G. B. A. — Ind. 774
Elkhart Co. Guernsey Sale — Ind. .. 774, 775
Erwin, Francis K. — N. H. 720
Eshelman & Sons, John W. — Pa. 717, 720

F

Falcon's Flight Farm — Conn. 728
Foremost Guernseys — Mo. ..... II. Cover

G

Garey Cattle Sales — Pa. 720
Glenville Farm — Canada 745
Golden Harvest Farm — Conn. .... 729 — 740
Granger Sales Co. — Conn. 723
Graysmarsh Farm — Wash. 742
Green Meadow Sale
— Conn. ..... 665, 671, 741 — 752, III & IV. Covers
Green Pastures Farm — Idaho 748

H

Hanover Hill Farms — N. Y. 671
Hastings House, Publishers, Inc. — N. Y. 779
Highfield Farm — Conn. 749
Ho-Ette Farm — Kans. 716
Hominy Hill Farms — N. J. 673

I

Idahope — Idaho 747
Ideal Guernsey Farms — N. J. 668

J

Johnson & Johnson — Mo. 716

K

Kansas G. B. A. — Kans. 776
Kansas State Sale — Kans. 716, 776 — 779
Knight Farm Dispersal — Wis. 753
Kraft Foods — Ill. 714, 715

L

Lookout Valley Farm — Wis. 775

M

Maurana Farm — Ind. 776
McDonald Farms — N. Y. 677, 750, 773
Meadow Lane Farm — Mich. 779
Merryman Co., The — Md. ..... IV. Cover
Missouri G. B. A. 777

N

Nyala Farm — Conn. 751

O

Oak Lawn Farm — Kans. 779

P

Pate Sales Co. — N. J. 724
Pennsylvania G. B. A. — Pa. 754, 755
Pennsylvania State Sale —
Pa. 673, 677, 754, 755
Pfister, Bert — Wis. 753
Pfizer, Charles & Co. — Ill. 718, 719
Pine Vista Farm — Conn. 752

R

Rennwood Farms — Canada 745
Ritchie Mfg. Co. — Iowa 720
Riverview Farms — Wash. 741
Roetta Guernsey Farm — Wash. 727

S

Standard Brands, Inc. — N. Y. 721
Strohmeyer, Jr., H. A. — N. Y. 723
Sunbeam Corporation — Ill. 717

T

Tannery Hill Farm — Canada 752
Technical Industries — Fla. 723
Transcript Printing Co. — N. H. 779

V

Van Dervort Studio, The — N. Y. 723
Vary, E. E. — Ill. 720
Virginia G. B. A. — Va. 726
Virginia State Sale — Va. 726

W

Wandering Brook Farm — N. Y. 746
Welcome Stock Farm — N. Y. 752
Western Glow Farms, Inc. — Wash. 743
Weston Mfg. & Supply Co. — Colo. 720
Wetmersfield Farm — N. Y. 725
Wetmore, Fred C. — Ohio 723
Wisconsin G. B. A. — Wis. 728
Wisconsin State Sale — Wis. 728, 773
Woodacres — N. J. 752
Wyno Farms — Pa. 744

Y

Yellow Creek Farm — Ind. 775, 778

CHAT . . .

Arthur and Betty Telfer report that their home town of SUTTER CREEK, CALIF., was surrounded by the recent terrible forest fires in the area. In spite of the town being rimmed by fire Saturday, September 2, and Sunday morning, due to the work of the Forestry Service and all who battled the fires, only the high school auditorium was lost. The fires came to within six feet of the house, even closer to the barn in which 12 tons of hay were stored, burned a plank leaning against the back of one of the barns and yet left them unscathed. In saving the three horses, four dogs and five cats, belonging to the Telfers and their tenant, Betty suffered blisters and burns on the lips. It was a real nightmare and the many friends of the Telfers will be glad to know things are once again back to normal.

The heart-felt response of 4-H Club members after the sudden death of her prize-winning heifer helped 14-year-old LYNN PATTEE, of Cook Hill Road, Wallingford, Conn., weather the loss of her pet at the 4-H Fair at the North Haven Fairgrounds recently. When the Club members heard of the heifer's death, they collected $130 to help Lynn buy a replacement. The animal apparently suffered acute pulmonary edema.

ATTENTION ADVERTISERS!

Please help us mail the Journal to our readers and your prospective buyers ON TIME.

Advertising Copy Due	Mailing Date
Oct. 7	Nov. 1
Oct. 23	Nov. 15
Nov. 7	Dec. 1
Nov. 23	Dec. 15

(Journal publication dates are the 7th and the 23rd. Each issue is mailed eight days before date of publication.)

RATES:

Space	Occasional	Contract*
1 page	$125.00	$100.00
½ page	70.00	55.00
¼ page	42.00	33.00

***Contract rate applies on 3 or more insertions and to Special State and County groups.**

Second Class postage paid at Peterborough, New Hampshire

Ideal Guernsey Farms

GOLDEN GUERNSEY

BUILDING ☆ FOR ☆ A ☆ CENTURY

THE WORLD'S LARGEST AND GREATEST PRODUCING HERD OF PUREBRED GUERNSEYS
NO BUSINESS TRANSACTED ON SUNDAY

PREMIER BREEDER

NEW JERSEY G.B.A. ANNUAL SHOW, 1961

We also won this coveted Premier Breeder Trophy in 1960.

THE TRIONS ARE MOST PROMISING

Ideal's Trion's Marnetta took top honors in a strong class of 24 senior heifer calves.

The first prize Junior Get was won by IDEAL'S TRION, he by Ideal's Superior from the TRIXIE family.

Trion is by **Superior** out of **Ideal's Charmer's Trinket,** 16084—797—Sr4—365—3x, 1st Produce of Dam, Ill., Minn., Ky., Ind., 1956.

Trion's Maternal Sister

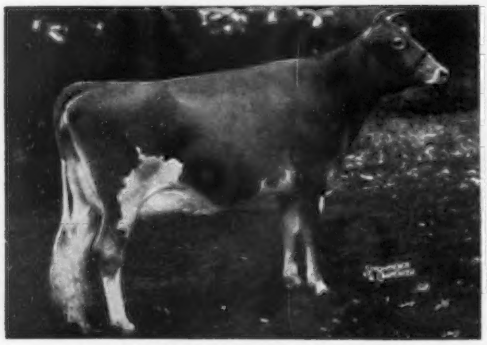

Ideal's Pontius' Trinket (E '55 '57)
12319—655—Sr3—HIR—355—2x
A noted show winner. Res. All-American 2-Year-Old, 1955. A paternal sister to Trinket, Ideal's Pontius Wistful, was 2nd prize 2-year-old, not in milk.

From The Same Female Line

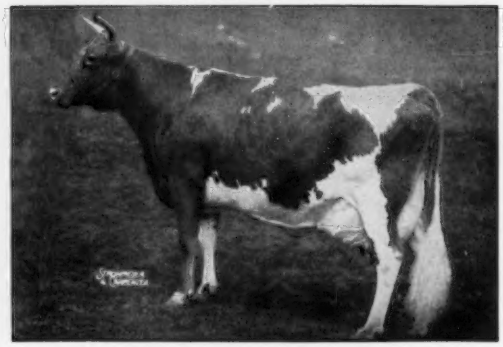

Ideal's L.D.'s Trixie
23141—1313—6yrs—365—3x
22255—1235—8yrs—365—3x
A recent first place National Class Leader from the same family as Ideal's Superior's Trixie, *23485—*1292—Sr4—365—3x, 1st fat, 2nd milk.

Ideal's Superior's Peggy ⟶
Best Uddered Cow
N. J., 1961

Our great cow, Begeacres Ada, took first in a class for cows 9 years and over.

In the Junior Show, all the championships went to Ideal-bred animals.

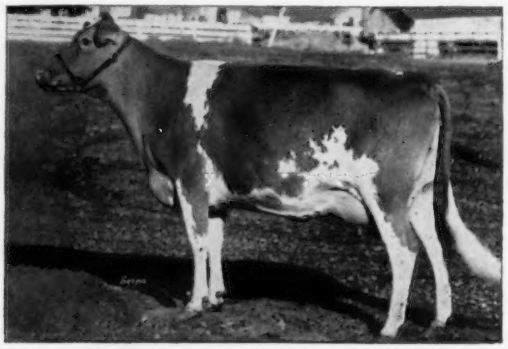

Ideal's Superline's Nokomis, shown by James Simmons, was Senior and Grand Champion Female
Ideal's Demure, shown by Sharon Ann Tanis, was Reserve Champion Female
Ideal's Teton's Taffy, shown by Emery Castimore, Jr., was made Junior Champion Female
Steven Tanis won first on his Junior Yearling, **Ideal's Wisdom's Lula**
Patricia Tanis had first place 2-year-old, not in milk, on **Ideal's Trojan's Colleen,** and her 4-year-old cow, **Ideal's Superior's Carol,** also took first prize.

"IT'S ALL IN THE RECORDS"

JACOB TANIS & SONS, Proprietors
JOHN TANIS, D.V.M.
LLOYD B. SIMMONS, Herdsman

FOR SALE: . . . Beautiful Landrace Gilts, bred and open, boars of all ages. Priced reasonably.

Augusta-Sussex County-New Jersey

The American Guernsey Cattle Club

OFFICERS AND BOARD OF DIRECTORS

Gavin W. McKerrow, Pewaukee, Wis., President, '66.
Lloyd S. Riford, Auburn, N. Y., Vice-President, '65.
Lloyd B. Wescott, Box 73, Rosemont, N. J., 2nd Vice-President, '63.
Robert D. Stewart, Secretary-Treasurer.
Kenneth A. Brighton, Attorney.
Merritt H. Adamson, Camarillo, Calif., '62.
Frank D. Brown, Jr., Port Deposit, Md., '66.
George M. Dynes, Mount Vernon, Wash., '64.
Raymond Goeringer, Lake Louise Farm, Dallas, Pa., '65.
J. B. Guess, III, Denmark, S. C., '62.
Delbert H. Kingston, Cary, Ill., '62.
Otto H. Liebers, Lincoln, Nebr., '64.
Jack Lively, 11200 Denton Drive, Dallas 29, Texas, '63.
Wendell C. Locke, Kalamazoo, Mich., '65.
John Lyman, Middlefield, Conn., '66.
James C. Walker, Stoneville, Miss., '64.
Howard J. Ziegler, Clyde, Ohio, '63.
(Year indicates Board term expiration.)

ADMINISTRATION
Robert D. Stewart, Secretary-Treasurer.
Herbert C. Nichols, Office Manager and Asst. Comptroller.

COMPTROLLER
F. Russell Abbott.

HERD REGISTER
Irving E. Nichols, Director.

PURCHASES AND PRODUCTION
Elmer H. Shattuck, Director.
Leonard E. Cashion, Asst.

PEDIGREES AND CLASSIFICATION
Clarence W. Greenie, Director.
Lawrence O. Colebank, Official Classifier, 1 Circle Hill Drive, Knoxville 19, Tenn.
J. McK. Jeter, Asst. Classifier, 904 Ave. M., S. E., Winter Haven, Fla.

PRODUCTION TESTING
Socrates Kereazis, Director.

IBM
George N. Eastman, Director.

GUERNSEY BREEDERS' JOURNAL
Richard G. Price, Managing Editor.
John R. Wheeler, Advertising Manager.
Arlene M. Delaney, Asst. Editorial.

PROMOTION
Bill Maynard, Director.

EXTENSION
Ballard K. Bennett, P. O. Box 1701, Texarkana, Texas. Territory: Arkansas, Louisiana, Mississippi, Oklahoma, Tennessee (area west of Tenn. River) and Texas (except extreme southwestern tip).
George W. Chambers, 515 S. Lincoln St., Owatonna, Minn. Territory: Iowa, Kansas, Minnesota, Missouri, Nebraska, North Dakota, South Dakota and Wisconsin.
M. L. Dawdy, 314 Robertson Bldg., 4th and Main Sts., Lafayette, Ind. Territory: Illinois, Indiana, Kentucky, Michigan and Ohio.
A. Wendell Fuhriman, Room 1, Thatcher Bldg., Logan, Utah. Territory: Arizona, California, Colorado, New Mexico, Nevada, Southwestern Texas and Utah.
C. J. Jacobs, 103 Lanier Bldg., West Point, Ga. Territory: Alabama, Florida, Georgia, North and South Carolina and Tennessee (except area west of Tenn. River).
Elmer J. Meadows, Room 302, Corbett Bldg., Portland 4, Ore. Territory: Idaho, Montana, Oregon, Washington, and Wyoming.
Samuel F. Minor, 610 Schley Ave., Frederick, Md. Territory: Delaware, District of Columbia, Maryland, New Jersey, Pennsylvania, Virginia and West Virginia.
H. Joseph Pendergast, 3 Main St., Cobleskill, N. Y. Territory: New York.
Merrill P. Richey, 43 Hope Ave., Worcester, Mass. Territory: Connecticut, Maine, Massachusetts, New Hampshire, Rhode Island and Vermont.

GUERNSEY
BREEDERS' JOURNAL

Vol. 108 No. 7

FOR THE ISSUE OF OCTOBER 7, 1961

CONTENTS

THE COVER
Yellow Creek Meadow Farm, Oscar R. Weaver, owner, Goshen, Indiana

FEATURE ARTICLES

It's That Time Again — By Richard G. Price 670
Dairy Shrine Club Honors Leaders 675
From The Home Office — By Robert D. Stewart 679
Feeding Dairy Calves — By Gilbert Porter 680
Herd Management — By Vernon C. Hull 682
Profiles In Breeding — Part II. — By Melvin Scholl 684
Guernsey Sires In Artificial Breeding — By R. D. Stewart 688
Missouri State Fair — By George W. Chambers 689
Minnesota State Fair — By George W. Chambers 689
Evergreen Classic — By Bill Maynard 690
New Jersey Guernsey Show 692
Illinois State Fair — By M. L. Dawdy 694
Wisconsin State Fair — By George W. Chambers 698
Iowa State Fair — By George W. Chambers 700
Pennsylvania Guernsey Show 701
Washington Invitational Sale — By Elmer J. Meadows 702
172nd Special Pennsylvania Guernsey Sale — By Wm. H. Juzi 703
Pennsylvania Junior Sire and Bred Heifer Sale—By Samuel F. Minor 703
1961 Royal Show On Guernsey — By Samuel R. Guard 704
Georgia Field Day — By C. J. Jacobs 706
South Dakota Parish Show — By George W. Chambers 706
Southeast Michigan Parish Show — By Mrs. H. M. Dancer 707
Northwestern Washington Fair 708
North Central Illinois Parish Show — By George A. Campbell, Jr. 708

DEPARTMENT INDEX

Index of Advertisers 667
Classification Schedule 676
What The Cows Are Doing On Official Test 757-772

CHANGES AMONG THE LEADERS

Ideal's Superior's Nona 712
Ideal's Superior's Pearlglo 712
Northern A. Cordella 712
Glengeran Chief's Susanne 712
Ideal's Superior's D. Sue 712
Price's Gabriel Pauline 712
Cedar Manor Lord's Topsy 712

Subscription Price: United States, $2.00 for 1 year; $5.00 for 3 years; $7.00 for 5 years. Subscriptions outside the U. S. A. . . . $4.00 per year.

CLOSING DATES FOR ADVERTISING COPY
7th of the month preceding for issue of the 7th.
23rd of the month preceding for issue of the 23rd.

(Each issue is mailed eight days before date of publication)

Published the seventh and twenty-third of each month by The American Guernsey Cattle Club, 70 Main St., Peterborough, New Hampshire.
Telephone: WAlnut 4-3344

It's That Time Again

In these busy times, many things we plan to do often pass by before we get the job done. One of the things that all breeders of registered Guernseys should consider is carrying a display advertisement in the **ANNUAL FARM AND SIRE DIRECTORY.**

For the past 11 years, a regular feature of the November 23 issue of your breed magazine has been the popular and useful Farm and Sire Directory. This feature is made possible through the loyal support of Guernsey breeders who advertise their herds. It gives more information on advertised Guernsey herds and their breeding programs than any single issue published during the year. Each year, the Promotion Division of the Home Office sends thousands of copies of the special 16-page directory section to all who write for information on "Where To Buy Guernseys." This issue is kept and referred to whenever breeders want to get information on advertised herds. It gives a complete picture of many breeding programs.

Plan to advertise your herd and carry a listing in this special November 23, 1961, issue. Closing date for copy is Monday, October 16, 1961. — Act Now!

CALLING ALL SHOWMEN

It's Also All-American Time

If you showed during this year and placed well up at leading shows—*go all the way. Nominate your show winners for All-American consideration and further recognition. Qualifications.—Registered* Guernseys that have won first, second, or third prizes at the 1961 National, International and all major shows in the United States, whether owned in the United States or outside the United States, and animals owned in the United States that win in qualified shows ouside the United States, are eligible to be nominated. *Pictures to be submitted.*—An entry is not complete unless it is accompanied with a picture preferably about five inches in size. Picture must be taken this year and must represent the entry in a stage of development as nearly comparable to its show ring appearance as possible.

Nominations may again be made in 16 classes. Blanks will be sent upon request from this office or they may be secured from the field representative in your territory. *Be sure your nominations and accompanying pictures are mailed early. The Nominating Committee will meet* at The American Guernsey Cattle Club, Peterborough, N. H., *on Tuesday, December* 19, to consider the pictures and entries that have been received before that date. Last year, many missed out because they waited too long. Don't let this happen to you. Mail your nominations for All-American consideration early!

Richard G. Price

Golden Guernsey, Inc.

OFFICERS

Gavin W. McKerrow, Pewaukee, Wis., President, '66.
Lloyd S. Riford, Auburn, N. Y., Vice-President, '65.
Robert D. Stewart, Secretary-Treasurer.
F. Russell Abbott, Comptroller, Ervin F. Diamond, Asst.

GOLDEN GUERNSEY COMMITTEE

Frank D. Brown, Jr., Chairman, Port Deposit, Md., '62.
Merritt H. Adamson, Camarillo, Calif., '63.
Otto H. Liebers, Route 1, Lincoln 2, Nebr., '64.
Jack Lively, 11200 Denton Drive, Dallas 29, Texas, '64.
Wendell C. Locke, Kalamazoo, Mich., '64.
Gavin W. McKerrow, Pewaukee, Wis., '62.
James C. Walker, Stoneville, Miss., '63.
(Year indicates Committee term expiration.)

ADMINISTRATION

W. Donald Moffat, Director of Milk Sales.
Mike Stuhlsatz, Representative.
Ida L. Schmid, P. O. Box 182, Tallevast, Fla., Representative.

FIELD REPRESENTATIVES

FLORIDA

J. McK. Jeter, 904 Ave. M., S. E., Winter Haven, Fla.

MICHIGAN

Elliott W. Hawkes, Abbey Apartments, Apt. 4, 728 West Lenawee St., Lansing, Mich.

TRI-STATES

Darrell Ehrlich, 1316 S. 11th St., Lincoln 2, Nebr.

STATE REPRESENTATIVES

CALIFORNIA

Arthur W. Telfer, Sec.
Helmik Gabielsen, Fieldman.
California G. C. C., Inc., P. O. Box 713, Sutter Creek, Calif.

ILLINOIS

George A. Campbell, Jr., Field Sec., Illinois G. B. A., Inc., 5 North River Street, Batavia, Ill.

INDIANA

Robert E. Jones, Sec.
Ind. G. B. A., 412 Robertson Bldg., Lafayette, Ind.

MARYLAND

R. A. McLaughlin, Field Sec., Maryland Co-op. G. B. A., Box 247, Lutherville, Md.

MISSOURI

G. B. Secker, Field Representative.
Missouri G. B. A., Palmyra Rd., Hannibal, Mo.

NEW ENGLAND

Merrill P. Richey, 43 Hope Ave., Worcester, Mass.

NEW JERSEY

Wm. M. Nulton, Jr., Field Sec.
Louis Gruninger, Asst. Field Sec.
New Jersey G. B. A., New Jersey Agricultural Exp. Sta., New Brunswick, N. J.

NEW YORK

H. Joseph Pendergast, Business Manager, New York State G. B. Co-Op., Inc., 3 Main St., Cobleskill, N. Y.

NORTH AND SOUTH CAROLINA

Mack H. Alman, Field Representative, North and South Carolina G. B. Associations, P. O. Box 1961, Spartanburg, S. C.
C. R. Freed, Golden Guernsey Representative.

OHIO

Philip E. Moore, Executive Sec.
Ohio G. B. A., 12 West New England Ave., Worthington, Ohio.

PENNSYLVANIA

William H. Juzi, Business Manager.
Arthur L. Mulford, Golden Guernsey Sales Representative.
John B. Blyholder, Jr., Northeastern Fieldman.
Pennsylvania G. B. A., P. O. Box 458, Camp Hill, Pa.
Charles W. Van Horn, Southeastern Fieldman, R. D. 2, Lansdale, Pa.
Willard W. Walton, Western Fieldman, 540 Hemlock Drive, Greensburg, Pa.

VIRGINIA

K. M. Mace, Field Sec., George R. Pankey, Asst., Virginia G. B. A., 5908 West Broad Street, Richmond 30, Va.

WISCONSIN

John A. Lindsey, Field Sec., Wisconsin G. B. A., Box 14, Waukesha, Wis.

THREE HEAD CONSIGNED

GREEN MEADOW SALE

Monday, October 16, 1961

Golden Harvest Farm
Bridgewater, Connecticut

HANOVER HILL Farms

Yorktown Heights, New York — *on Hanover Road*

HENRY I. CHRISTAL, *Owner* — DAVE YOUNGER, *Manager*

A PREDICTOR Son . . . A MARS Daughter . . . A Bred Heifer By BONANZA
All Out of EXCELLENT Dams

The PREDICTOR Son — HANOVER HILL PRE CHALLENGER

Dropped January 18, 1961

Full brother to **Hanover Hill Conqueror**, in service at Broadview Farm, Salt Point, New York.

Sire: **Wandamere Predictor**
★ GOLD STAR SIRE ★
21 daus., 26 rec. av. 11484—4.5%—522 (M.E.—305—2x), 21 cl. av. 85.3%. Sire of the All-American Heifer Calf, All-American Jr. Yr. Heifer, All-American Jr. Get, 1958.

The MARS Daughter — HANOVER HILL PRINCESS, VG '60

Dropped November 5, 1957
9340—490—Jr2—HIR—305—2x
6703—342—Jr3—HIR—2x in 191 days
(still on test)
Entered in the 1961 Futurity.

Sire: **Hanover Hill Mars**
9 tested daughters — 2 Excellent — include Hanover Hill Candy, E'59, 11288—646—5yrs—HIR—365—2x. Mars is by McDonald Farms S. Leader (the GOLD STAR Lady Augusta family).

His Excellent Dam

Perona Conqueror Bess, E 3 times (92)
5 records include 13687—654—6yrs—HIR—305—2x, 15379—667—7yrs—HIR—305—2x. A daughter of Hominy Hill Conqueror, he full brother to a GOLD STAR SIRE. Bess has 1 tested daughter, and another, Hanover Hill T. Belinda, sold in last year's Green Meadow Sale for $2,150 as a bred heifer.

Her Excellent Dam

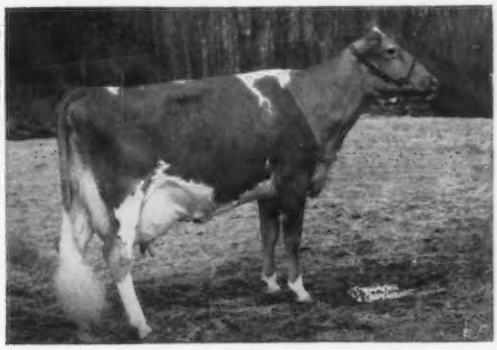

Princess B. of Ottendale, E twice (92)
4 records include 11468—635—5yrs—HIR—305—2x, 14003—709—6yrs—DHIR—305—2x. 1st Sr. Yr. & Jr. Ch., W. Idaho, 1954. 1st 4 Yrs. (Dry), I.D.S., 1957. A daughter of Prestdale Phyl's Belmont (Normine family — 5 generations of EXCELLENTS). Princess is due January 30, 1962, to the service of Wandamere Predictor, GOLD STAR SIRE (see opposite).

The BONANZA Daughter — HANOVER HILL BONSO — Dropped August 18, 1959

She is due November 20, 1961 to the service of Hanover Hill Conqueror, full brother to **Pre Challenger** (see above).

Sire: **Nyala Ermine's Bonanza**, GOLD ★ SIRE, latest summary — 38 daus., 97 rec. av. 11483—5.0%—569 (M.E.—305—2x), 42 cl. av. 85.9%. By a son of a GOLD STAR DAM, out of Fairlawn Peerless Ermine, GOLD STAR DAM.

Dam: **Hanover Hill Pre Soya**, E '60 (92.5), 10892—520—Jr2—HIR—305—2x (see below), a daughter of Wandamere Predictor, GOLD STAR SIRE.

← TYPICAL **PREDICTOR** DAUGHTERS

Right to left:

Hanover Hill Pre Soya (E)
Dam of **Bonso** (see above)

Hanover Hill Pre Bountiful (E)
10584—444—Jr2—HIR—305—2x

Hanover Hill Pre Ditto (VG)
10646—494—Sr2—HIR—305—2x
All-American Junior Yearling, 1950

HERE IS YOUR OPPORTUNITY TO ADD PROVED INHERITANCE TO YOUR HERD. PLAN NOW TO ATTEND THE SALE AND LOOK FOR **PRE CHALLENGER, PRINCESS,** AND **BONSO.**

Visitors Always Welcome

YOUR GUERNSEY CALENDAR

SEPTEMBER							OCTOBER						
S	M	T	W	T	F	S	S	M	T	W	T	F	S
..	..	..	..	..	1	2	1	2	3	4	5	6	7
3	4	5	6	7	8	9	8	9	10	11	12	13	14
10	11	12	13	14	15	16	15	16	17	18	19	20	21
17	18	19	20	21	22	23	22	23	24	25	26	27	28
24	25	26	27	28	29	30	29	30	31	..	..	..	..
..	..	..	..	..	..	..	..	..	..	..	..	..	..

NOVEMBER							DECEMBER						
S	M	T	W	T	F	S	S	M	T	W	T	F	S
..	..	..	1	2	3	4	..	..	..	..	..	1	2
5	6	7	8	9	10	11	3	4	5	6	7	8	9
12	13	14	15	16	17	18	10	11	12	13	14	15	16
19	20	21	22	23	24	25	17	18	19	20	21	22	23
26	27	28	29	30	..	..	24	25	26	27	28	29	30
..	..	..	..	..	..	..	31	..	..	..	..	..	..

Sales

OCTOBER

Oct. 7. Indiana State Fall Guernsey Sale, 4-H Fairgrounds, Lebanon, Ind. Sale managed by the Indiana G. B. A., 412 Robertson Bldg., Lafayette, Ind.

Oct. 7. Norman's Kill Guernseys at Auction, Glenmont, N. Y. Sale managed by Dunn & Harwood, Cordaville, Mass., and Schoharie, N. Y.

Oct. 9. Ohio Classic Sale, Franchester Farms, West Salem, Ohio. Sale managed by Buzz Garey, Garey Cattle Sales, 100 Walnut Lane, Morrisville, Pa., and the Ohio G. B. A., 12 West New England Avenue, Worthington, Ohio.

Oct. 10. Spruce Meadow Farm Guernsey Dispersal, Trayer B. Howe, owner, at the farm, Fayetteville, Pa. Sale managed by the Pennsylvania G. B. A., P. O. Box 458, Camp Hill, Pa.

Oct. 11. Maine State Guernsey Sale, Maine Breeding Cooperative Headquarters, Augusta, Maine.

Oct. 11. Whisenand Farm Complete Dispersal, Wallace Whisenand, owner, Bucklin, Mo. Sale managed by the Missouri G. B. A., Hannibal, Mo.

Oct. 13. Virginia State Sale, Holliknoll Farm, Franklin, Va. Sale managed by the Virginia G. B. A., 5908 West Broad St., Richmond 30, Va.

Oct. 16. Green Meadow Sale, Golden Harvest Farm, Bridgewater, Conn. Sale managed by The Merryman Company, Sparks, Md.

Oct. 17. Kansas State Consignment Sale, Hutchinson, Kans. C. J. Graber, Newton, Kans., Sale Committee Chairman.

Oct. 17. Harland Knight and Son Herd Dispersal, in Knight Hollow, Arena, Wis. Sale managed by Bert Pfister and Associates, Mt. Horeb, Wis.

Oct. 17. Beaulea Guernsey Dispersal, Chauncey Stillman, owner, at the Rhinebeck, N. Y., Fairgrounds. Sale managed by The Pate Sales Company, Trenton, N. J.

Oct. 18. Gingko Lane Farm Complete Dispersal and Machinery and Equipment Sale, John L. Hall, owner, Ivyland, Bucks County, Pa. Sale managed by Buzz Garey, Garey Cattle Sales, 100 Walnut Lane, Morrisville, Pa. Catalogs available at sale.

Oct. 19. Pennsylvania State Sale, Lancaster, Pa. Sale managed by the Pennsylvania G. B. A., P. O. Box 458, Camp Hill, Pa.

Oct. 20. Complete Dispersal, Herd Owned by Rev. W. O. Cox, Lebanon, Mo. Sale managed by the Missouri G. B. A., Hannibal, Mo.

Oct. 21. Elkhart County Guernsey Sale, Goshen, Ind.

Oct. 23. Wisconsin State Sale, Elkhorn, Wis. Sale managed by the Wisconsin G. B. A., Box 14, Waukesha, Wis., and Delbert H. Kingston & Associates, Cary, Ill.

Oct. 26. 174th Special Guernsey Sale, Lancaster, Pa. Sale managed by the Pennsylvania G. B. A., P. O. Box 458, Camp Hill, Pa.

Oct. 28. Thorn Run Farm Dispersal, James O. Coogle, owner, Edison, Ohio. Sale managed by Don Elliott, Galloway, Ohio.

Oct. 30. Mississippi State Sale, Hernando, Miss. Dan B. Gill, Hernando, Miss., Coordinator of Sale.

NOVEMBER

Nov. 16. 175th Special Guernsey Sale, Lancaster, Pa. Sale managed by the Pennsylvania G. B. A., P. O. Box 458, Camp Hill, Pa.

Nov. 17. Shenandoah Valley Guernsey Sale, Staunton, Va. Sale managed by Stewart Rivers Sales Service, Fredericksburg, Va.

DECEMBER

Dec. 21. 176th Special Guernsey Sale, Lancaster Pa. Sale managed by the Pennsylvania G. B. A., P. O. Box 458, Camp Hill, Pa.

Meetings

NOVEMBER

Nov. 25. New Jersey G. B. A. Annual Meeting and Banquet, Forsgate Country Club, Jamesburg, N. J. Afternoon meeting, 2:30 p.m., banquet, 6:00 p.m.

DECEMBER

Dec. 9. Western New York G. B. A. Annual Meeting, 12:00 noon. (Place to be announced).

Fairs and Type Schools

OCTOBER

Oct. 7-22. State Fair of Texas, Pan-American Livestock Exposition, Dallas, Tex. Guernseys will be judged on Oct. 12 (open) by L. O. Colebank, and Oct. 18 (jr) by A. L. Darnell.

Oct. 9-14. Mississippi State Fair, Jackson, Miss. Guernseys will be judged on Oct. 11.

Oct. 10-14. Dixie Classic Fair, Winston-Salem, N. C. Guernseys will be judged on Oct. 11 by Robert W. Basse.

Oct. 12. Nebraska State Type School, Skyline Farm, Lincoln, Nebr.

Oct. 14-22. Pacific International Livestock Exposition, North Portland, Ore. Guernseys will be judged on Oct. 16 by C. R. Knight.

Oct. 16-21. Georgia State Fair, Macon, Ga. Guernseys will be judged on Oct. 19-20. (4-H and FFA—no open show.)

Oct. 16-21. South Carolina State Fair, Columbia, S. C. Guernseys will be judged on Oct. 17 by Dave Younger.

Oct. 17-21. North Carolina State Fair, Raleigh, N. C. Guernseys will be judged on Oct. 18 by John L. Morris.

Oct. 20-29. State Fair of Louisiana, Shreveport, La. Guernseys will be judged on Oct. 23 by Clyde K. Chappell.

Oct. 25-Nov. 4. Greater Jacksonville Agricultural and Industrial Fair, Jacksonville, Fla. Guernseys will be judged on Oct. 31 by Clarence W. Reaves.

Oct. 27-Nov. 5. Grand National Livestock Exposition, San Francisco, Calif. Guernseys will be judged on Nov. 1 by George W. Trimberger.

NOVEMBER

Nov. 3-12. Arizona State Fair, Phoenix, Ariz. Guernseys will be judged on Nov. 5 by Ralph E. Erb.

Nov. 10-18. Royal Agricultural Winter Fair, Toronto, Ontario, Canada. Guernseys will be judged on Nov. 13-14 by William S. Brooks.

Nov. 24-Dec. 2. International Live Stock Exposition, Chicago, Ill. Guernseys will be judged on Nov. 30 by W. Clark Fleming, Jr.

JANUARY

Jan. 8-12, 1962. Pennsylvania Farm Show, Harrisburg, Pa. Guernseys will be judged on Jan. 8 by John Swartz.

Jan. 26-Feb. 4, 1962. Southwestern Exposition and Fat Stock Show, Fort Worth, Tex. Guernseys will be judged on Feb. 2 by Dr. Harry A. Herman.

FEBRUARY

Feb. 6-17, 1962. Florida State Fair, Tampa, Fla. Guernseys will be judged on Feb. 8-9 by Harold Kaeser.

Chat . . .

An article entitled, *"Golden Guernsey Milk Program Brings Premium to Dairyman,"* appeared in the June 10 issue of Missouri Ruralist. It tells about 11 dairymen in the Lebanon area who are producing Golden Guernsey milk for the St. Louis market. Interest has picked up because a premium of 60 cents a hundredweight is paid to the Golden Guernsey producers, 35 cents a hundred for the milk and 25 cents a hundred premium for using a bulk tank.

Bill Rader, the county extension agent, states that the program is having a marked effect on improving the quality of dairy cows in the area, and other Guernsey breeders have expressed an interest in joining the program.

Credit for creating local interest in the program should be given to Ronnie Wolken, Doris Freedlove and Bill Massey, 4-H Club members with Guernsey cows, who worked through representatives of the Guernsey Association to get the program rolling. Congratulations to George L. Smith, Associate Editor of Missouri Ruralist, for writing this splendid article.

The Guernsey breed and the Golden Guernsey milk program got a big boost and free promotion from a feature story that appeared in the Sunday issue of the "News and Leader," Springfield, Mo., on July 23. The headline was "17 *Dairymen Get 36-Cent Premium on Milk, Thanks to three Youngsters.*"

Three Guernsey 4-H'ers, in cooperation with Jerry Secker, Field Secretary for the Missouri G. B. A., working with Karl Hartung, Assistant County Agent, and Wando Moore, fieldman for the Sanitary Milk Producers Association, were instrumental in organizing the breeders to produce Golden Guernsey milk for Valley Farm Dairy in St. Louis. The Guernsey 4-H'ers who have done this outstanding job, and revitalized the local Guernsey breeders' association, are Doris Breedlove, Ronnie Wolken and Bill Massey. Ronnie is president of the revitalized Guernsey breeders' club for District 9 in Missouri, Doris is secretary, and Bill is chairman of the show committee.

The 17 producers now ship about 22,500 lbs. of Golden Guernsey milk every other day. These three 4-H'ers are to be congratulated on their outstanding achievement. This is an excellent example for other 4-H'ers and young breeders to follow.

HOMINY HILL Farms · GUERNSEY CATTLE

Division of Pleasant Farms Dairy, Inc.

HARVEY C. DREIBELBIS
Manager

Telephone:
HOPKINS 2-2072 (Day)
HOPKINS 2-0295 (Night)
PETER KEARNS, Herdsman

"Fully Accredited"

Colts Neck, N.J.

We are Consigning to the **PENNSYLVANIA STATE SALE,** Lancaster, Pa., October 19, 1961, a very well-bred — **GOLD STAR** Inheritance — prospective Herd Sire — Sired by **HOMINY HILL CHAMPION** and out of a Former 859 lbs. **CLASS LEADER** Dam.

HIMSELF

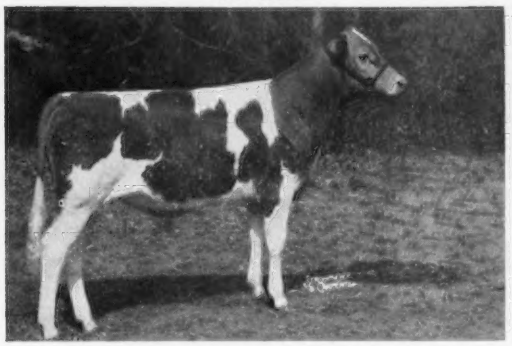

HOMINY HILL PATTERN
Born July 7, 1960

Sire: **HOMINY HILL CHAMPION GOLD STAR SIRE**
1 Gold Star Son, 1 Gold Star Daughter
CHAMPION now has 8 Excellent — 32 Very Good — 17 Desirable.

¾ brother to: **HOMINY HILL CHAMPION HESTA** (E '61), **NATIONAL RECORD COW** with *17527 Milk 793 Fat Jr2 305 3x (First Place)

HIS DAM

HOMINY HILL R. K. PATRICIA (VG)
Classified Very Good 4 times
14712—742—Jr2—365C—3x
*15840—*859—Sr3—365C—2x (former Class Leader)
13471—710—5yrs—305C—2x
13523—682—6yrs—305—2x
14323—731—7yrs—305—2x

Next Dam: Playhaven Pauline, Excellent **GOLD STAR DAM** 5 records including 16007—819—17yrs—365—2x

Also Consigning a Very Good Daughter of **HOMINY HILL MUSICIAN, GOLD STAR SIRE** — Due to freshen the third time at Sale time.

HERSELF

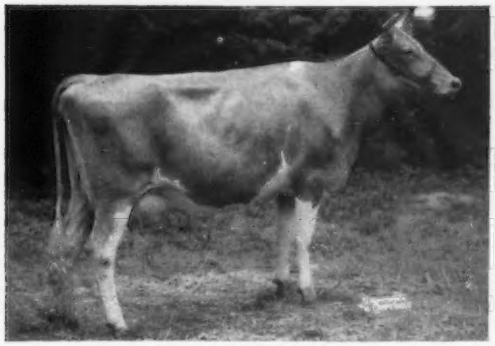

HOMINY HILL MUSICAL VIE (VG)
Classified Very Good 3 times
11112—552—Jr2—305—3x
10173—513—Jr3—305—2x

Sire: **HOMINY HILL MUSICIAN**
GOLD STAR SIRE

HER DAM'S ⅞ SISTER

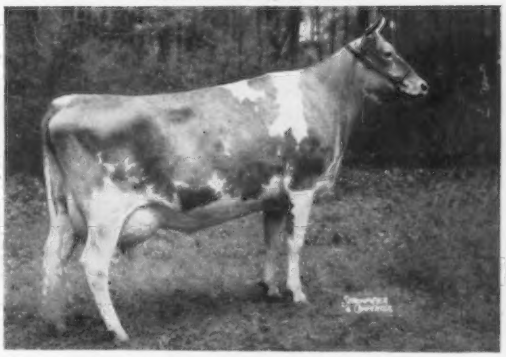

HOMINY HILL PRINCESS VERNA (E)
12601—*678—Sr2—305C—3x
14642—*771—Sr3—305C—3x

Twice Former Class Leader in Fat. From the **HOMINY HILL VEREE** Family. Dam of Hominy Hill Viceroy.

NEWS of the INDUSTRY

Six Ways To Reduce Milk Production Slump

It is not unusual for milk production to drop 20 per cent or more during hot weather. This is because the most favorable temperature for both production and feed utilization is around 50 to 60 degrees. When the air temperature rises above 80 degrees the body temperature of a cow begins to rise, her appetite lags and milk production declines. High humidity, along with high temperature, will cause production to drop even more. Below are six ways to help maintain good production in hot weather.

1. Feed top quality forage.
2. Reduce the fiber content of the ration.
3. Provide ample shade.
4. Milk cows in a well-ventilated barn.
5. Provide fresh, clean water conveniently located.
6. Control flies.

It Pays To Seal Filled Silos

The relatively thin layer of top spoilage which develops on the surface of some unsealed silages has led some observers to conclude that the sealing of bunker silos is an uneconomical practice. The extent to which invisible losses (seepage and gas) contribute to the total losses in unsealed bunkers is not generally known. This study, involving two unsealed and two sealed bunkers, was initiated to compare all sources of loss under the two types of storage as well as the value of the resulting silages.

Sealing was accomplished with a plastic cover, the entire surface of which was weighted with two to three inches of sawdust. About 10 pounds of additional silage dry matter was preserved for each square foot of silo surface sealed. Assuming values of two cents per square foot for plastic and 15 cents for the additional dry matter saved, sealing was clearly a worth-while practice. However, only a fifth of the saving was observed as a reduction in spoilage. Most of the saving occurred as a reduction in dry matter lost as seepage or gas.

Dairy cows fed sealed silage consumed more dry matter, produced more milk, and lost less live weight than those fed silage from unsealed bunkers. The difference in feeding value was not indicated by chemical analyses or digestion coefficients.

C. H. Gordon, J. C. Derbyshire, W. C. Jacobson, E. A. Kane, and C. G. Melin, Dairy Cattle Research Branch, and J. R. McCalmont, Agricultural Engineering Research Division, USDA, Beltsville, Maryland: Comparisons of Unsealed and Plastic Sealed Silage with Respect to Preservation Efficiency and Feeding Value. (Journal Dairy Science, May, 1961.)

Studies Confirm Advice On Heifer Culling

Of every 100 bred heifers that fail as a three-year-old to produce a calf, 29 will fail to calve the next year, too. That's what USDA and Montana researchers found when they studied 30-year calving records of cattle at the U. S. Range Livestock Experiment Station, Miles City, Montana.

Their findings confirm the practical advice given many cattlemen: if heifers are bred and don't conceive, it's often wise to cull them as soon as possible.

During the 30 years, 1,589 heifers were bred during their third year. Those producing a calf then — 1,323 — averaged an 86.8-per cent lifetime calf crop.

Those that didn't calve as three-year-olds had a lifetime calving average of 54.9 per cent. This low percentage, however, includes records of cows that never calved. Cows in this experiment were culled if they failed to calve at both three and four years of age. Abortions and stillbirths were included in the data so cows' conception rates could be gauged.

Cows having their first calves at four years averaged an 83.5-per cent lifetime crop. This indicates that three-year-olds failing to conceive will either remain sterile (about 29 per cent), or are likely to subsequently match the lifetime calving percentages of cows that calve as three-year-olds.

ARS animal husbandmen, F. J. Rice, R. R. Woodward, and J. R. Quesenberry, and Montana Agricultural Experiment Station animal husbandman, F. S. Willson, conducted the study.

The effect inbreeding has on fertility was also studied. Calving rates were about 85 per cent for cows with less than 10 per cent inbreeding. Those with more inbreeding produced less than a 79-per cent crop.

Previous calf's sex had a slight influence on the cow's subsequent conception rate. Cows nursing bull calves produced 1.8 per cent fewer calves the next year than those having female calves.

A recent USDA and Louisiana study showed the effect of a calf's sex on the dam's subsequent fertility. Cows having male calves produced about five per cent fewer offspring. Reasons for this aren't known. Researchers think the lower rates may be due to greater difficulties in giving birth to the larger males, and greater nutritional demands on cows nursing bull calves.

(Agricultural Research, Aug. 1961.)

New Distributors

Golden Guernsey, Inc., reports the following new distributors: Glendale Dairy, Talequah, Okla.; Goose River Creamery, Hillsboro, N. Dak.; Hill House Dairy, Cockeysville, Md.; Nantahala Creamery, Franklin, N. Car., and Twin Ports Dairy Cooperative, Superior, Wisconsin.

Herds Classified

A total of 156 cows (including two classified for automatic Excellents and two cancelled) in seven herds were classified in the territory of H. Joseph Pendergast, during the period from July 9 to July 16, by Lawrence O. Colebank, official classifier.

A summary of the results shows six were rated Excellent, 63 Very Good, 60 Desirable, 24 Acceptable, and three Fair.

Of the six rated Excellent, three were Excellent for the first time and three were reclassified Excellent.

The herds classified were those owned by: NEW YORK, J. M., M. H. and R. A. Church, Moravia; F. B. and W. S. Embury, Gainesville; Laurence D. Hansen, South Valley; Stewart E. Parnell, Piffard; Elinor Groesbeck Robbins, Coxsackie; O. Vance Roby, Ionia, and Wallace E. and Paula F. Wilson, Ontario.

The 1964 **National Guernsey Futurity** is a challenge to your ability to select and nominate heifer calves that will develop into the best three-year-old cows. **The heifer must be nominated and first fee of $2.00 sent to The American Guernsey Cattle Club, Peterborough, N. H., postmarked not later than January 1, 1962.**

See September 7 Journal For Rules and Nomination Form!

Dairy Shrine Club Honors Dairy Industry Leaders

MEMBERS of the internationally recognized Dairy Shrine Club honored five of the nation's outstanding leaders from the dairy industry during an "Honors Day Ceremony" in Waterloo, Iowa, on October 4.

Portraits of four men were hung in the Club's Pioneer Room where in recent years similar posthumous recognition has been accorded 105 others whose contributions have been of major and lasting importance in areas of dairy cattle improvement, science, education, medicine, and the development of improved dairy products. A portrait of one of America's top contemporary leaders in the dairy industry was unveiled in the Club's traditional "Guest of Honor" ceremony, bringing to 16 the number of men recognized in this manner since 1949.

The 1961 Guest of Honor was Dr. Carl Fountain Huffman, world-renowned dairy nutritionist at Michigan State University. Dr. Huffman was born and reared on a farm near Tonganoxie, Kans., where he spent the early years of his life. Finishing high school, he entered Kansas State University from which he received the bachelor's degree in 1917. World War I interrupted but did not stop further training. During World War I, Dr. Huffman served as a lieutenant in the United States Army Air Force, first as an instructor in basic flying and then in formation flying.

Dr. Huffman's graduate training was received at two great universities, the University of Minnesota and the University of Wisconsin from which he received the master's and doctoral degrees in 1922 and 1933, respectively. He came to Michigan State University (then Michigan Agricultural College) as a research assistant, on July 1, 1922, became research associate in March, 1931, was made research associate and associate professor in October, 1935, and research professor of dairy husbandry in December, 1938.

On a strictly scientific basis, Dr. Huffman's reputation abroad is nearly as great as in this country. He is the author or coauthor of more than 125 papers published in scientific journals dealing with many phases of dairy cattle nutrition and related deficiency diseases. Many of his scientific papers are classic in dairy cattle nutrition and are widely read all over the world.

The extraordinary professional esteem in which Dr. Huffman is held was shown by his election to serve as president of the American Dairy Science Association in 1957. He has also held positions on the editorial board of the Journal of Dairy Science and the Journal of Animal Science.

Dr. Huffman is the recipient of many honors and awards. In 1937, he was honored by being the first recipient of the Borden Award (gold medal and $1,000) in dairy production, administered by the American Dairy Science Association. In 1954, he was again honored by being presented with the American Feed Manufacturers Award (engraved plaque and $1,000) for outstanding research in the field of dairy production. In 1946, his fellow scientists in the Society of the Sigma Xi, Michigan State University Chapter, named him as recipient of the Senior Research Award, the highest honor it can bestow, and presented him its certificate for "Meritorious Research." In 1960, Michigan State University selected him for a Distinguished Faculty Award (certificate and $1,000).

On June 30, 1961, after more than 39 years of active service, the world-famous scientist retired from academic duties at Michigan State. His retirement was not a complete severance of relations with the University or with dairy interests at home and abroad. His work goes on . . . and the world continues to benefit from his productivity.

Pioneers named for the 1961 ceremonial included Lewis Clark French (1893-1960), outstanding Wisconsin agricultural news writer; Charles T. Graves (1862-1932), prominent Missouri Jersey breeder; Herman Fredrick Heep (1899-1960), a master Jersey breeder and civic leader in Texas, and Frederic J. Larrabee (1873-1959), noted Iowa Brown Swiss breeder and industry leader.

Organized in 1949, the Dairy Shrine Club meets annually to honor great dairy leaders of the past and present, and to inspire those of the future. An annual scholarship program at graduate school level is included in the activities of the Dairy Shrine Club and its 1,400 Life Members.

Michigan Dairy Cattle Research And Teaching Center

THE new facilities at the Dairy Cattle Research and Teaching Center at Michigan State University are now in use. Four new barns, all of one-story pole construction, make up the center of the new Research Center, C. A. Lassiter, Department Head, says. They are fully insulated with corrugated, enameled aluminum siding and ceilings. Each barn measures 180 feet long by 36 feet wide.

Animal holding facilities in the new barns include 114 cow stanchions, 110 heifer stalls, 68 calf stalls, 18 stalls for studying metabolism rates, 14 maternity pens and four digestion stalls. The buildings will also contain analytical laboratory and classroom facilities.

Equipment includes gutter cleaners, a pipeline milking system and rubber mats in the stanchions for maximum cow comfort with minimum bedding needs. Amount of feed eaten can be accurately measured for each animal.

Other facilities in the new setup include a pole-type hay barn, measuring 202 by 60 feet, capable of holding 1,000 tons of baled hay. There are also two 16-foot x 40-foot, six 10-foot x 40-foot and three 12-foot x 20-foot concrete stave silos, all equipped with unloaders and special equipment to check for liquid runoff and silage analysis.

These new facilities will take care of 400 dairy cattle, with 175 of them milking cows. The main purpose for their construction is to give the best instruction to the future dairy farmers and dairy industry workers in the state, and to help Michigan dairy farmers look for and find answers to their production problems.

Michigan Newsman Lauds Vista Farm

THE farm meditor for the Muskegon Chronicle, John A. Chiscolm, has written an interesting article for his paper following his visit to California dairy farms. Writing in his "Chiscolm Trail" column, he remarked about the open skies methods, where the cows, he said, live in the open from the day they are born. He also notes they have no barns, but instead, glamorous milking parlors.

Chiscolm also told his fellow Wolverines about the Golden Arrow Dairy in Vista, near San Diego, and their fleet of delivery trucks, operated by a unique system of men-in-business-for-themselves, Independent Distributors.

CHAT

J. L. MacDougall, former herd manager, Alderney-Brooklawn Farms, Morris Plains, N. J., has accepted a position to supervise the building and handle the operation of a home for the aged. The home will house about 100, and is located at Southern Pines, North Carolina. Mac may be reached c/o General Delivery, Southern Pines, North Carolina.

Mary I. Ehrhardt moved her fine herd of registered Guernseys from Littleton, Mass., to her new farm at Amherst, N. H., on June 1. The farm is located only a couple of miles from Knockfierna Farm, owned by James and Ruth Walker. The new Jamesway prefab dairy barn was installed in only a few days. One silo has been moved from Littleton. An attractive and large pole hay storage unit has been constructed close to the barn, along with two bull pens. There are 25 cows in the milking herd, including six foundation animals recently purchased from Stronghold Farm, Craftsbury Common, Vermont.

In an area in California where Guernseys were never among the most numerous dairy cattle, a new picture is being painted for the juniors by two old hands in the Guernsey business. Mrs. Porter Van Ness, of La Puente, (the former Josie Merryman, of Maryland) has started a 4-H Club known as the Alta Loma Club, and to date has three in dairy projects. Building a 4-H Club around his own children, Ben Stockton, herd manager for Rockview Guernsey Farm, at Norwalk, is also interesting juniors in the fawn and white. In fact, at the Great Western Dairy Show in Los Angeles in May, Judge Alyce W. Lowrie placed Rockview Farms Tom as junior champion bull in Class 20, the "All Other Breeds" section. He was shown by Michael Dean Stockton, and it is predicted that Guernseys will some day show in their own class! Young D. Porter Van Ness, Jr., shows at several fairs in the area. At any rate, Josie and Ben are to be congratulated for their efforts in behalf of Guernseys.

John R. Samworth, High Acres Farm, Carbondale, Pa., has accepted the position as manager of Echo Valley Guernsey Farm, J. L. Brownlee, owner, Shavertown, Pennsylvania. The Brownlees purchased their present farm in 1945 from the late E. M. Green Estate, the farm originally being owned by the Stegmaier family. The foundation animals for the herd were purchased from A. J. Sordoni, Sterling Farms, Alderson, Pennsylvania. In 1954, the Echo Valley Farm herd averaged 510.3 lbs. of fat, 305 days — 2x, and was the second highest Guernsey herd on DHIA in the State for that year. John was previously farm manager at Liseter Farm, Newtown Square, Pa., and at Grayce Farms, Dalton, Pennsylvania.

Elias Weaver, Elmarco Farm, Wakarusa, Ind., left early in July for a six-weeks trip to the West Coast. The Elmarco herd, which is coming along nicely, is in the capable hands of son Lowell. The daughters of Elmarco Rosen Supreme (Yellow Creek Jewel Supreme — Terra Vista Allegreto) continue to milk well. A long-time favorite of the herd, eight-year-old Glenwood's Marie's Martha, after many good records, is this year going stronger than ever, having been up to 75 lbs. of milk per day on twice daily milking and has over 6000 lbs. in the first 89 days, and one month, with 109.8 lbs. of fat.

Robert Fincham, extension dairyman at Iowa State University for 14 years, became assistant manager of the Iowa Breeders Cooperative, Des Moines, Iowa, on July 1. He will be in charge of public relations and education. A native of Ames, with a B.S. degree in animal husbandry and an M.S. degree in dairy husbandry from Iowa State University, Mr. Fincham has wide experience in dairy feeding, management, production testing and dairy breeding.

Although he will move his office from Ames to Des Moines, much of Fincham's work will remain the same. He plans to continue working with youth groups as a judge of dairy animals and also to remain at least for the present as superintendent of dairy cattle for the Iowa State Fair, a position he has held for 12 years.

CLASSIFICATION SCHEDULE

The following classification schedule is arranged by field territory. For application blanks to have your herd classified and for classification rules, write to The American Guernsey Cattle Club.

All registered Guernsey cows that have freshened are eligible to be classified. It is not required that they either be on official test or have an official record. On herd reclassifications, the owner is required to present all eligible cows not previously classified, and all cows under eight years of age last classified either Very Good or Excellent. If your herd is to be part of a County or District classification program, and eligible for the lower fee, show this on your application.

Fees are $3.00 per cow, with a minimum charge of $25.00 per herd. If 75 or more cows are classified in one day in a county or district program the fee is $2.00 per cow with no minimum herd fee. The $2.00 will also apply to an individual herd when 75 or more are classified. A minimum fee of $150.00 will be charged for herds with 50-74 head that are not part of a group plan.

To facilitate the national fieldman arranging his classification itinerary, it is requested that your **application be postmarked at least 30 days befor the classification schedule.** Schedules are subject to cancellation if there is not a sufficient number of applications received.

Date	*Territory*	*Field Representative*
Oct. 16-28	Alabama, Florida, Georgia, North and South Carolina and Tennessee	C. J. Jacobs
Nov. 6-11	New York	H. Joseph Pendergast
Nov. 6-18	Illinois, Indiana, Kentucky, Michigan and Ohio	Max L. Dawdy
Nov. 13-18	New England	Merrill P. Richey
Nov. 27-Dec. 6	Delaware, District of Columbia, Maryland, New Jersey, Pennsylvania, Virginia and West Virginia	Samuel F. Minor
Dec. 7-16	Iowa, Kansas, Minnesota, Missouri, Nebraska, North Dakota, South Dakota and Wisconsin	George W. Chambers

MILK - MILK - MILK

OUR CONSIGNMENT TO THE PENNSYLVANIA STATE SALE
OCTOBER 19, 1961 — LANCASTER, PENNSYLVANIA

This young sire — **McDONALD FARMS MISTER EMERSON,** born January 23, 1961.
Another good Premier son and a full brother to one of the most natural dairy cows we have seen.

His Full Sister

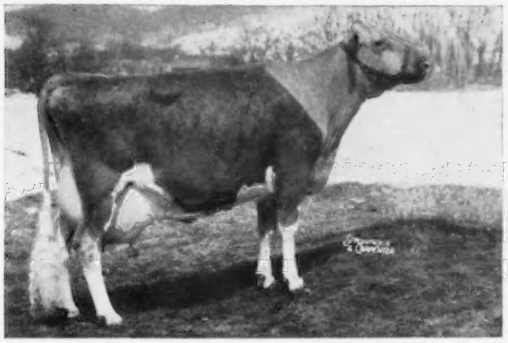

McDonald Farms Miss Tingle, Very Good
15108—720—Jr2—365C—3x, *16044—763—Jr3—HIR—365—2x, former Class Leader, *15462—709—Sr4—HIR—305—2x, former Class Leader 17225—795—6yrs—HIR—365—2x. On retest, 8410—383—7yrs—DHIR—2x in 150 days.

His Dam

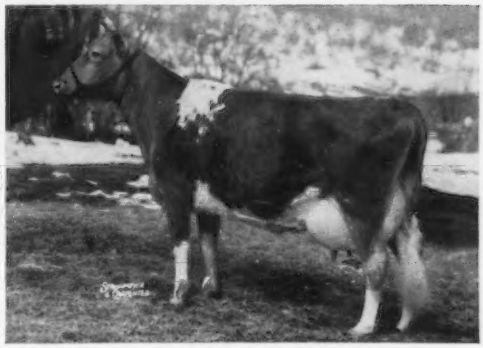

Franchester Bright Laughter, Very Good
10987—459—Jr2—305C—3x, 12141—523—Jr4—305C—3x, 11243—467—7yrs—HIR—305—2x. On retest, 9510—428—9yrs—DHIR—2x in 187 days. Four tested daughters.

His Maternal Sister

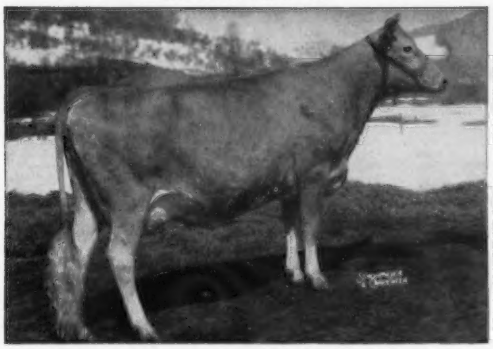

McDonald Farms Supreme Velma, Very Good
10789—538—Jr2—HIR—365—2x
Sold for $4,300, 1958 McDonald Sale.

His Maternal Granddam

Franchester Free Laughter
14046—611—GG—3x, 18271—803—Sr3—365C—3x. First Excellent Guernsey cow.

THE FEMALES IN THE SALE

McDONALD FARMS JOLLY BLOOM, 10030—485—Jr2—DHIR—305—2x
A **Neptune** daughter of **McDonald Farms Pre Twinkle,** 12543—590—5yrs—HIR—305—2x — a full sister to McDonald Farms Prediction Jr. Bloom is due to freshen September 10, as a 3-year-old, and will be sold open.

McDONALD FARMS VALIANT ASTRID, 9540—462—Jr3—DHIR—2x in 288 days
Astrid is sired by a maternal brother to McDonald Farms Predictor and out of a daughter of the GOLD STAR DAM, McDonald Farms Elegance, three daughters over 925 lbs. of fat. Due to freshen November 16, 1961, to the service of McDonald Farms Premier — GOLD STAR SIRE. A beautiful heifer by Premier stays in the herd.

McDONALD FARMS ROYAL CHARITY, born November 30, 1959
Due to freshen January 23, 1962, to the service of McDonald Farms Premier. Charity is a double granddaughter of Neptune out of **McDonald Farms Jolly Wren,** with 12004—628—Sr4—HIR—305—2x. Next dam — 815.

If you want milk and type, look this consignment over. Visit the farm and see them and their families.

BREED BY CHOICE NOT BY CHANCE

McDONALD FARMS GOLDEN GUERNSEY **Cortland, New York**

CORNELL UNIVERSITY, Owner — H. H. THOMAS, Herdsman — K. C. SLY, Manager

★ BONANZA ★

A Bull That Becomes More Valuable Every Day

★ **Nyala Ermine's Bonanza** ★

GOLD STAR SIRE

1st prize Jr. Get, Evergreen Guernsey Classic, Mt. Vernon, Wash., Payette Co. Fair, New Plymouth, Idaho, Western Idaho State Fair, Boise, Idaho, 1961.

When last summarized, 38 daughters, 97 records averaged 11483—5.0%—569 (M.E.—305—2x), 42 classified daughters averaged 85.9%.

BONANZA is sired by **Fairlawn Dairymaid's Steadfast,** he by a son of a GOLD STAR SIRE, and out of a GOLD STAR DAM.

BONANZA is out of **Fairlawn Peerless Ermine** ($5,000), VG 3 times, 17855—893—8yrs—365—3x, a GOLD STAR DAM, and dam of 6 summarized sons (2 GOLD STAR), 5 tested daughters (1E, 3VG).

His GOLD STAR Inheritance Carries on

BONANZA daughters and granddaughters are playing their part in contributing to GOLD STAR Breeding Programs. **Two BONANZA daughters and a BOURBON daughter were among the qualifying progeny of the following**

★ GOLD STAR DAMS ★

Idacrest Phylora

4 daughters, 13 records average 13125—638 (M.E.—305—2x), type score — 88.8%.
Her qualifying progeny included the **BONANZA** daughter, **Idacrest B. Phyldora,** VG '57, '59, 13766—687—Jr2—HIR—365—2x, *15394—*775—Sr3—HIR—305—2x, 15280—766—Sr4—HIR—365—2x.

Prestdale Royal's Viola

3 daughters, 7 records average 12280—601—(M.E.—305—2x), type score — 84.2%.
Her qualifying progeny included the **BONANZA** daughter, **Prestdale Bon. Vida,** VG '61, 11938—597—Jr2—HIR—365—2x, and the **BONANZA** granddaughter, **Prestdale B. Vianna,** D '61, 10701—513—Jr2—HIR—319—2x, 12462—622—Jr3—HIR—365—2x, she a daughter of **Idacrest B. Bourbon.**

ADD GOLD STAR INHERITANCE TO YOUR HERD
IT PAYS TO USE BONANZA SEMEN

1 to 9 Ampules	**$10.00 per Ampule**
10 to 49 Ampules	**7.50 per Ampule**
50 Ampules and over	**6.00 per Ampule**

Ask your local breeding association, and we are sure they will take care of your needs, or write to Iowa Breeders Co-op, Cornell and Hoffman Rd., Des Moines 13, Iowa, or to one of us.

WESTLYNN FARM
Joe Pritzl, Owner
Fruitland, Idaho

PRESTDALE FARM
C. J. Pritzl, Owner
New Plymouth, Idaho

IDACREST FARM
Robert S. Davis, Owner
Kuna, Idaho

From The Home Office

Register All Of Your Calves

SAVE money and make money by always registering your calves at the lowest fee. Register them before they are eight months of age. By so doing, you will be meeting the first and most basic requirement for a progressive breeder of purebred Guernseys —keeping your registrations up to date at all times.

Many breeders were behind and got caught up with the "Registration Special" last February. Were you one of them? Don't let it happen again.

Go out in the barn and check on your calves **today**. Register all of them before they are eight months old—don't pay the higher fees for delaying.

Transfer Animals Promptly

When you purchase a registered Guernsey you should expect to promptly receive the registration certificate showing you as the new owner. Every adult buyer and every boy or girl who purchases a registered Guernsey for a Junior project wants to receive the registration certificate promptly. It is good business to transfer the animals immediately after they are sold. This promptness goes a long way toward making the buyer a satisfied customer for you and a booster for registered Guernseys. When you sell an animal, please send the completed transfer application along with the registration certificate to the Home Office *immediately*. Do your part in promoting your business, in promoting the Guernsey industry and thereby making the buyer a satisfied customer and a Guernsey booster.

The Home Office will be glad to send application blanks for registration and transfer. There is no charge when they are unbound. If you prefer to buy a bound book of the forms there is a small charge. We urge you to use the bound book of registration applications. The carbon copies are a permanent record for you and make a valuable reference whenever they are needed.

R D Stewart

Secretary

Feeding Dairy Calves

(Reprinted from American Agriculturist, April 15, 1961)

ONE of the soundest methods of reaching and keeping high milk production is to breed your cows to bulls with known ability to transmit high production—and then do a good job of growing calves from the better cows. Then, as the low producers are culled and replaced with well-grown, carefully selected heifers, you are well on the way toward raising the inherited producing potential of the herd. If these animals are then given an opportunity to fully express that inheritance through good feeding and management, greater dairy profits are almost sure to follow.

In a recent study of 1,805 Guernsey and 7,905 Holstein heifers freshening at 24 to 35 months of age, conducted by workers at the Pennsylvania State University, it was noted that tape weights of 32 per cent of the Guernsey and 50 per cent of the Holstein heifers were below those accepted growth standards. For each 100-pound increment in body weight, there was an increase of 20 lbs. per lactation in actual butterfat production for both breeds.

Getting well-grown heifers into the milking string at an early age is important. A heifer that calves at 36 months of age (and a good number do) has, for all practical purposes, lost a full year's production compared with another heifer calving at 24 months of age. Work at the Wisconsin Station indicates that heifers calving between 24 and 29 months of age probably will produce more total butterfat to seven years of age than later calving heifers. Though the study did not go beyond the fifth lactation, it is likely that the early-calving animals had somewhat *greater* lifetime production and lived just as long as the late-calving heifers.

Another very important reason for feeding and handling calves so that they enter the milking herd early is to realize an earlier return on the herd replacement investment. For every six heifers brought into the herd around 27 months of age, an investment has been made of $1,800 to $2,000. If there is no reason to expect a greater return on money invested in heifers by having them calve at 30 to 36 months of age, as compared with calving at 24 to 29 months of age, there is no logic in tying up large sums of money for the longer period of time with no additional return.

If given the opportunity during the early weeks and months of life, dairy calves grow rapidly, and it is during this period that most economical growth is obtained. It is therefore important that the care and feeding of the calf be given careful attention if you are going to capitalize on the capability of your calves to make rapid, efficient growth during the first months of life.

At birth, the calf has not yet developed a functional rumen to handle roughage and requires a dietary source of high protein and most of the B-complex vitamins. This situation is in direct contrast to that which exists only a few weeks later when the rumen has become functional. These early needs must be considered when formulating rations for the early weeks of life. If maximum economy is to be realized, the diet of the calf must encourage early development of the rumen. The development of the rumen is retarded when the calf is essentially restricted to a liquid diet.

It has been well established that fermentable feeds such as hay and grain are necessary for the normal functional development of the rumen. Providing high quality, palatable starter and forage, will make it possible for such a shift to occur within a four- to six-week period.

The majority of dairy calves are raised on one of the following systems or modifications of them:

1. High grain.
2. High roughage.
3. Limited milk-calf starter.

The high grain system uses milk or a milk replacer and a dry calf starter for at least eight weeks. No hay is fed until the third month of life.

The high roughage system includes the use of about 400 lbs. of whole milk for Holstein calves and 300 lbs. of whole milk for Jerseys and Guernseys. Feed intake is controlled so as to maintain a ratio of two parts of hay for each part of grain. *The feeding of high quality roughage is absolutely essential to the system.*

We have developed a calf rearing program at Beacon, using the limited milk-calf starter program as a base. Use of this system makes possible:

1. The feeding of home-grown hay from the start.
2. Limited amounts of milk for the calf herd.
3. The feeding of grain at a moderate level.

Feeding The Newborn Calf

Actually, growing a good calf starts before birth with the proper fitting of the dam to insure a strong, healthy calf.

Regardless of the calf raising system to be followed, all calves should be started in a similar manner. That is, see that the calf gets its first few feedings from the dam or, if hand fed, receives the colostrum. The initial secretion of the mammary gland at freshening (colostrum) is of utmost importance to the calf because:

1. It contains about 10 times as much vitamin A as normal milk.
2. It is rich in antibodies (needed to prevent disease).

3. It is twice as concentrated as milk, being especially rich in proteins.

Whether the calf and dam remain together for two or three days or separated a few hours after birth is probably not important; the important item is to see that the calf is kept dry and free from drafts and receives at least four feedings of colostrum.

Calves are, without a doubt, more often overfed than underfed. The daily milk or milk replacer intakes should not exceed 10 per cent of the calf's body weight. Ideally, the calf should have access to milk whenever it is hungry. This can be accomplished only when using a nurse cow or an automatic calf feeder. If feasible from a labor standpoint, it would be well to feed the calf three times daily during the early weeks of life. The practical method usually is to feed twice daily.

During the first three or four weeks of life, the temperature of the milk should be in the 95° to 100° F. range. After the calf is a month old, and the amount of milk fed is decreased, the temperature becomes less important. The precise temperature of the liquids during the early weeks is not as important as the *uniformity* from one feeding to the next. Having milk at 100° F. one feeding and 80° F. at the next feeding can easily trigger scours.

Carefully controlled experiments at Penn State indicate that there is little really to recommend nipple pair or nipple bottle feeding over open pail feeding.

Use of Milk Replacers

From a nutritional viewpoint, whole milk ranks at the top of any list as a feedstuff for the young dairy calf. On the other hand, the majority of northeastern dairymen sell their milk on a fluid market and thus the use of whole milk in the calf rearing program is expensive.

In an effort to reduce the amount of whole milk used in starting the calf to less than that used in the limited whole milk starter method, milk replacers have been developed to entirely replace milk in the calf's ration after the first few days of life. *It should be understood that a milk replacer is not intended to take the place of colostrum.* Such replacers are being successfully used, and calves are raised using little or no whole milk.

In calculating the economics of the use of a milk replacer in any given situation, one can assume that 25 lbs. of a high milk solid (90%) and high fat (10%) replacer will take the place of 225 lbs. of whole milk. It will require approximately 35 lbs. of a replacer carrying only 50 to 60 per cent milk solids to replace the 225 lbs. of whole milk.

A high quality milk replacer should be very low in fiber, and contain only ingredients of exceptionally high nutritive value to the young calf, such as dried milk solids. Calves make inefficient use of cereal protein sources through four weeks of age. Replacers need to be adequately fortified with stabilized vitamins A and D, trace minerals, and contain the recommended level of antibiotic feed supplement. Further, it should be capable of remaining in suspension once mixed with warm water to assure that the calf receives a balanced ration.

We feel that the use of a high level of nonfat milk solids (high quality protein) and a relatively high fat content (potent energy source) are basic to the formulation of a top performing milk replacer. Research at our own Dairy Research Farm has proved such a milk replacer capable of providing growth performance, closely approximating whole milk fed calves, and its use reduced the liquid feed cost by one half.

Other Considerations

Water. Keep controlled amounts of fresh water before the calf daily after the calf is taken from the dam. This reduces the likelihood of the calf developing the habit of overdrinking. Adding water to milk or giving warm water at feeding time encourages this habit.

Paunchy calves. Occasionally a calf will develop too large a barrel, either through overdrinking of water or overeating of hay. In such cases, the water or hay consumption must be limited to moderate amounts. In most instances, though, it is best to follow the recommendation of keeping water and hay before the calf at all times.

Mixed hay is excellent for calves; early-cut straight grass or legume hay is also entirely satisfactory. When calves are changed from grass hay, or mixed hay, to legume hay, the change should, of course, be made gradually to avoid scours. It is a sound practice to harvest a special lot of calf hay that can be described as early cut, fine stemmed, leafy and green. The feeding of such hay, combined with a special starting-growing ration, makes possible early weaning (six to seven weeks) without a break in the growth curve.

Good quality hay crop or corn silage can successfully be fed to dairy calves from one week of age, when introduced into their rations gradually. Silage feeding should be minimized from five to 12 months of age.

Pasture. Calves have successfully been grown when placed on good to excellent pasture at one week of age. Raising calves in this manner, however, requires very careful management, or poor growth will result from inadequate nutrient intake.

As a general recommendation, heifer calves should be grown on dry lot, giving them access to high quality roughage and adequate grain to promote good growth until they are at least 12 months of age.

Rumen Innoculation. To quote researchers at Ohio State: "Our data thus far indicate that cud innoculations do not result in increased growth, or better performance, when good quality hay is fed with a simple grain mixture."

Minerals, Vitamins and Antibiotics. It is sound dairy husbandry to keep a complete mineral mixture available, free choice to calves, especially following weaning.

Prior to the functional rumen stage, supplemental vitamins A, D and certain B vitamins in the milk replacer, or in the grain ration, will produce faster growth. As soon as rumen function is established, vitamins of the B-complex are formed in the digestive tract. It is low cost insurance to include supplemental vitamins A and D in the grain rations of rapidly growing calves.

It should be stressed, however, that such feed additives cannot take the place of good feeding management. *There is no substitute for good management in a successful calf rearing program.*

By Gilbert Porter
Director of Dairy Research
Beacon Milling Company

HERD MANAGEMENT

Talk given by Vernon C. Hull, Manager of Lee's Hill Farm,

New Vernon, N. J.,

at the Maryland Brown Swiss Breeders' Institute.

(Reprinted from the Brown Swiss Bulletin, April, 1961.)

It is with pleasure that I am privileged to be in Maryland as one of the speakers at this Breeders' Institute. Through the years, there have been many pleasant experiences with folks from the State of Maryland. My part of the program is to tell how we manage the herd.

Many of our practices are different from your operations, inasmuch as our cattle have horns. We keep our cows in stanchions and comfort stalls. This also applies to our heifers, as they are stabled in stanchions. I will begin with the handling of the calves and continue through from there.

Handling of Calves

The calves are left on the cows three days. We feed our calves whole milk from birth to two months of age, with a limit of 12 to 13 pounds per day, the reason being that milk is the best feed, and calves do well and get a good start. My feeling is that we as dairymen need to set an example by using our own product, rather than purchasing milk substitutes. The feeding of more whole milk to our calves would take care, in part, of the surplus that all dairymen have, and that you hear them complaining about. At times, we do use a nurse cow, if we should have an older cow that is blemished in such a way that she cannot be in the milking herd but is still useful as a brood cow, and we desire to keep her for the calves that she will give us. This is the best way to handle these cows, and it is good for the calves.

In the feeding of grain, we give them free choice, at all times, from 10 days of age up to four months. Hay is offered, again at free choice, —early-cut hay, clover or good quality mixed grasses.

No silage is fed to calves under two months, but after that they are given corn silage in amounts they will consume.

The calves are not put on pasture under one year of age. They are allowed, and we recommend, access to a lot for exercise. This is good for them and it is needed.

No grain is fed to our heifers while on pasture. In this case, good pasture is required. If there should be an extremely dry period and pasture becomes short, we supply hay in racks, allowing them free choice.

In all of the above practices, judgement should be used in determining when to feed and how much, depending on conditions.

Handling the Breeding Heifer

It is our policy to breed our heifers at 18 months of age, depending on the growth, size and when we desire to have them come into production. We do not breed our heifers artificially. From experience we have found that the best and easiest way to breed heifers is to use a young, clean virgin bull. This will get them in production at the time desired.

Bred heifers on good pasture do not receive any grain. However, if pasture should get short, hay will be offered free choice. In the fall, they are stabled in stanchions, which seem to fit best in with our program. They are turned in a yard during the daytime, are fed all the silage they will clean up, with a maximum of eight pounds of grain, have free choice of hay from hay racks in the yard, with a feeding of hay in the barn at night.

We feel that stabling heifers helps to form good habits and trains them for the time when they come into production and become a part of the milking herd. All heifers should know what a halter is like when young, then when you desire to halter break them, they will be easier to handle.

Having had some experience with purchased cattle that were raised under the loose-housing plan, we found it very difficult for them to adapt themselves to being stabled in stanchions.

Handling the Springing Heifer

When heifers are within six to two months of freshening, depending on the available room in the milking barn, they are allowed to run with the milking herd. During this time, they become accustomed to what the future holds for them. It is my feeling that they need to get accustomed to the activities of feeding time, also the preparations for milking, and the rattling of the milking machines and pails.

The ordeal of having their first calf is upsetting enough, without having to be in a strange barn, under entirely different conditions, to further complicate the transition period from a heifer to a cow in milk.

Heifer At Milking Age

Our heifers are bred to freshen as junior two-year-olds. After freshening, they are milked by milking machines, as are all the cows in the herd. There are many kinds of machines. They are all good, depending on what you as an individual like. I do want to say that no machine is any better than the man who operates it. It is important that the operator be thorough in his operation, both in putting the machine on and in knowing when to take it off. He must have cow and udder knowledge. We always strip our cows after taking the machine off to be sure they are milked out clean. I know this is different than the practice in many other herds. However, we feel better satisfied with this method.

Feeding The Milking Two Year Old

We have learned that we can have our two-year-olds freshen as junior two-year-olds. This gets them in production earlier, resulting in a reduction of the cost of growing our first calf heifer to production age. However, they must be fed grain liberally, as they need extra grain to grow as well as for the milk they will give. No heifer gets more than 20 pounds of grain, this being the maximum. They are fed silage in amounts they will clean up in 25 to 30 minutes. We also feed some beet pulp on the silage.

In general, our entire milking herd is fed in a similar manner. We use a commercial mixed feed, a 15 per cent protein ration. Along with this they receive a portion, at each feeding, of a home-mixed feed, consisting of equal parts of corn-cob meal, oats and bran, plus 300 pounds

of linseed oil meal per ton. Some beet pulp is fed to two thirds of the herd the year around.

Feeding Roughage To The Milking Herd

The feeding of hay is important. Our milking herd is fed hay four times a day, and we also vary the kinds of hay fed. We feel that the animals will eat more if fed in small amounts several times a day, thereby getting more roughage in them. This change of hay is similar to the eating of pickles, relishes, and other appetizers which we enjoy ourselves. Both corn silage and grass silage are part of our roughage program. However, most of the silage is corn silage.

Handling Of The Dry Cows

We like to give our cows a dry period of six to eight weeks, and during the pasture season they are put on pasture. If in good condition, we do not give them any grain during this period. During the winter, and stable period, they are fed a limited amount of grain and all the roughage they can eat. We plan to have all cows in good condition at the time of the drying off period so that they will have a chance to rest.

Breeding Health Of Milking Animals

We feel that there is a definite relationship between the reproductive health and the milk production of the cow. In the treatment of sterility problems, it is advisable to have a good veterinarian,—one who knows what he is doing.

Retained placenta is sometimes a problem. We endeavor to give the fresh cow plenty of warm water after freshening. This will assist in the natural course of dispelling the placenta. In cases where it is retained, we do not remove it mechanically but have the practice of using Aureomycin uterine capsules, which are placed in the uterus daily as long as it is possible to get them through the cervix.

Ketosis is a problem in all dairy herds. There does not seem to be any evidence that Ketosis is seasonal, nor to be any relationship between the nutrients of feeds to the number of cases one will have. It can be determined very readily, and the treatment that we have found to be most satisfactory is the use of dextrose given intravenously. We follow a plan of getting the fresh cows on full feed as soon as possible. This helps to ward off the severe effects of Ketosis.

Fitting Animals For The Show

It is rather difficult to give any set procedure on this. We always try to have the animals in good shape at the time they are selected to be shown, rather than try to put on body flesh just before showing. This gives you a chance to develop their middles through the feeding of good hay.

Feeding of hay is important. Hay should be fed in small amounts several times a day. Feed some beet pulp with the grain in the amounts thought to be needed.

Show animals should be well broken to handle by halter. They should be tied up by halter, fed in tubs, and watered by a pail. This helps them become accustomed to the routine of being away from home and fed and watered in this manner.

We do not feel it necessary to put them under blankets except to help train their hair to lay down. Clipping is important and should be very carefully done. This can help greatly in the appearance of the animals.

In closing, I would like to refer to this definition of a good herdsman: "One who turns on the lights in the morning and also turns them off at night." At these times, many things about the cattle can be observed much more easily than at any other time of the day.

(The above article was written by Fred Gauntt, field representative of the Brown Swiss Cattle Breeders Association, from notes taken at the Maryland Brown Swiss Breeders' Institute.)

Wilson L. Kratz, Jr.

Wilson L. Kratz, Jr., age 48, of 140 North Hamilton St., Telford, Pa., passed away on Tuesday, August 8, while visiting his cabin adjoining Camp Green Lane, near Sumneytown. Evidently Mr. Kratz had suffered a heart attack and had laid on the ground outside the cabin, where he was found by a group of campers. He had suffered with a heart condition for the past three years.

Mr. Kratz had lived at his present address for the past year and a half, having formerly operated a registered Guernsey farm at Morwood for many years. One of the first Guernseys bred by Mr. Kratz was Nellie's Eva of Morwood Farms, born on March 25, 1945, by Witchwood Banner, a son of Foremost Royal Precision.

He was born in Morwood, son of the late Wilson H. and Lizzie N. (Landis) Kratz. He gave up farming three years ago and since that time he has been a general contractor, building several homes in the Telford area. He was also secretary and a partner in the Telford Brick Crete Company.

Along with his wife, Bertha C. (Moyer), he is survived by five children: Esther M., wife of Donald K. Ruth, Harleysville; Joanne M., wife of Floyd D. Nice, Telford; Wilson M. Kratz; Miss Evelyn M. and Miss Karen M., all at home; two brothers, Irwin L., Telford, and Norman L., Morwood; four sisters, Mrs. Minnie L. Derstine, Harleysville; Mrs. Wilmer D. Alderfer, Telford; Mrs. Clyde M. Moyer, Blooming Glen, and Mrs. Howard H. Swartley, Blooming Glen, and two grandchildren.

Joe D. Simmons

Guernsey breeders, herdsman, herd managers and showmen will be saddened to learn that Joe D. Simmons passed away at Alexandria, La., on August 24 at the age of 61. Prior to being associated with Walker's Cloverland Dairy, Alexandria, Joe was with Meadow Lodge Farm, Ardmore, Okla., Glencliff Farm at Independence, Kans., Wey Acres Farm at Thiensville, Wis., and Rolling Acres, Elgin, Illinois. The last few years he had been in poor health, and had been testing milk near Alexandria, La., where he and his wife, Clara, lived. Besides his wife, Mr. Simmons is survived by a son, Bobby Joe, now with the Air Force in Virginia.

Guernsey breeders join us in expressing profound sympathy to the Simmons family.

E. B. Pratt

It is with deep regret that we report the recent death of E. B. (Tiny) Pratt. Many Guernsey breeders knew Big Tiny because of his many contacts with dairymen in all parts of the country. He was for many years affiliated with the Ralston Purina Company, and many who attend the National Guernsey Show have met and will recall Big Tiny as one of the genial hosts at the Ralston Purina bull pen open house each year.

The Virginia PDCA Judging School for judging Guernseys was held at Beaver Dam Farm, owned by F. P. Wickline and F. P. Wickline, Jr., Buchanan, Va., on July 17. Everyone in attendance appreciated the five classes that were presented by the Wicklines. John Morris, Maryland Extension Dairyman, was official judge at the school.

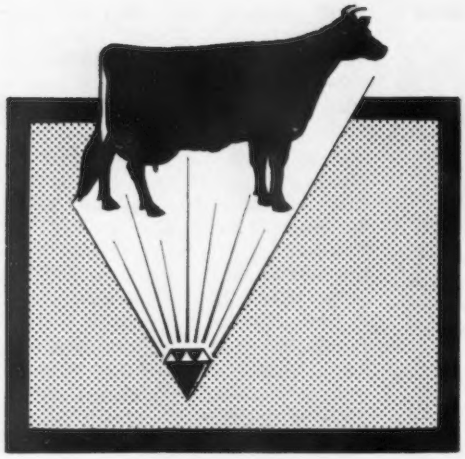

PROFILES IN BREEDING

Part II: An Experiment in Close Breeding

(Blakeford Farms, Queenstown, Maryland*)

By Melvin Scholl
Manning, Iowa

THE purpose at Blakeford was dedicated to the development of sires and females having the superior inherited ability to improve desired characteristics in other animals. Close breeding was believed to be the best tool available to enable them to make their selections with much greater accuracy, because intensely inbred animals are bound to be more uniform in their transmitting ability because of the increased probability that the offspring will inherit the same thing from sire and dam. This tends to lower the percentage of heterozygosis in the population and to produce relationships higher than 50 per cent.

Inbreeding, as we have seen, is the mating of closely related animals. Everyone agrees to that general definition, but there is much diversity of opinion about how closely related the mates must be before the mating should be called inbreeding. The broader scientific definition is that inbreeding is the mating of animals more closely related to each other than the average relationship within the population concerned, which in animal breeding would usually be the whole breed. The intensity of inbreeding is very slight, however, unless the mates are quite closely related or the inbreeding is continued for many generations.

It is impossible to define inbreeding simply as the mating of related animals, since all animals that can be mated at all are related, at least slightly. Each individual has two parents, four grandparents, eight great grandparents, and so on, the number of ancestors doubling each generation. In the 10th generation of its pedigree an animal will have more than a thousand ancestors if there has been no inbreeding. If two animals are unrelated in the nearest 10 generations of their pedigrees, the thousand ancestors of the one cannot include any of the nearly contemporary thousand ancestors of the other. If there has been no inbreeding, each animal has more than a million ancestors in the 20th generation of its pedigree. It becomes plain to see that the number eventually becomes greater than the number of animals alive at that time could have been.

Therefore, the definition of inbreeding *must* be relative to some group or population. That is why we divided inbreeding into two categories: line-breeding and close breeding. Line-breeding, a milder form of inbreeding, refers to situations in which the breeder tries to maintain a close relationship to a highly regarded individual. On the other hand, we defined close breeding as more intense inbreeding, such as matings of sire to daughters, sons to dams, brothers to sisters, etc. It is this latter form of inbreeding that we take up with the Blakeford experiment.

Since the primary effect of inbreeding is to increase the probability of receiving duplicate genes from sire to dam, the measure of inbreeding ought to be one which shows how much decrease in heterozygosis is to be expected from that particular kind of inbreeding. There seems to be no possibility that we shall ever be able to count the actual number of heterozygous genes in each animal. Each animal must be compared with the average condition in the population chosen for a base. The coefficient of inbreeding measures the percentage of genes which were heterozygous in the basic population but have probably become homozygous because of inbreeding. The inbreeding coefficient of an individual is exactly one-half the relationship between its parents unless those parents are themselves inbred, in which case some minor correction for that is to be made. We do not need to concern ourselves here with the scientific formula worked out for measuring the inbreeding coefficient of animals, since the measurement is relative only. It is subject to the sampling errors of Mendelian inheritance and hence means almost nothing for one pair of genes in one individual, but its sampling error may be small when it is applied to the average percentage of heterozygosis of one pair of genes in a whole population or to the average heterozygosis of the entire group of genes in one individual.

Anyone embarking on an intense close breeding program might become acquainted with this formula and make use of the inbreeding coefficient to estimate the danger involved in any particular mating, if

*Not to be confused with the present Blakeford Farm, owned by Clarence W. and Eleanor A. Miles, who purchased the farm in 1957 after the herd of inbred Guernseys had been sold. The Mileses have assembled a herd of Guernseys rich in Green Meadow breeding.

one considers also the merit of the ancestors from which the inbreeding comes. Inbreeding of 25 per cent from an outstanding ancestor might be safer than inbreeding 10 per cent coming from a mediocre ancestor. The danger of intense inbreeding is that it will make undesired genes homozygous at so rapid a rate that it will be impossible to discard all individuals homozygous for them. Some of the undesired genes will therefore become "fixed" in the whole herd. It is a safe statement to make, however, that practically all the Master Breeders trust to their own inborn vision of the matings of their animals to sense any danger of allowing undesired factors to become fixed in their herds, rather than using the complicated mathematical formula for arriving at the coefficient of inbreeding.

The Blakeford Guernsey herd was started back in 1934 with selected females including Argilla Formosa, Haven Hills Bessie, Langwater Lovelorn, Green Meadow Tranquil, Broadland Content, Foxdean's Nigelle, Broadland Cornelia, and others.

From the outset it was recognized that the foundation was the background for all inbreeding. Consequently, they made their selections with great care. A year later, in 1935, Langwater Reveller (Langwater Moonlight — Shuttlewick Queen of Joy) was purchased for $10,000. "Reveller" worked wonderfully well in the inbreeding program, being used for generations on his own daughters and double granddaughters. One of his daughters, Reveller's Fanny, became the long distance, lifetime champion producer of the Guernsey breed (180,588M—8,804F) and winner of the first (1949) Liebers Trophy. She dropped 14 calves, and classified Very Good at 13 years of age.

Langwater Ambassador was also secured as a herd sire at about the same time. Bred back to his own daughters, the results were disappointing. Despite the success of his sons in other herds, his blood would not stand intensifying. In fact, 85 per cent of the original foundation herd could not survive inbreeding, and because of sterility, poor type, low production, or other reasons, eliminated themselves from the herd, or were culled. One outstanding family, before inbreeding, entirely eliminated themselves from the herd. Inbreeding this family resulted in sterility, mummies, and shy breeding. These animals, dam and three daughters, all half-sisters, were bred back to their own sire with disastrous results. The owners always felt that if they had been mated with a different inbred line the results would probably have been quite different. From 40 foundation female blood streams, only five survived the most rigorous selection after continuous inbreeding to prove the experiment feasible. This was a lesson to and a warning from the builders of this inbred strain: "We believe inbreeding is no plaything for the average farmer-breeder, and unless a person has the time, money, and proper guidance, his herd should not be inbred.

"There is little doubt that inbred bulls and females will transmit the dominant characteristics of the family from which they come to the offspring where they are mated with cold blood, whether line-bred or random-bred. These offspring will also show a step-up in vigor as compared with either of the parent lines. Similar results should be expected by the use of bulls or females that are the result of crossing with other high quality of inbred lines."

The following methods were employed throughout the course of the Blakeford experiment:

1. A continuous official testing program was conducted, and production histories were kept on all cow families and matings. A very important fact was uncovered in this connection (one which this writer has observed many times in his own experience) and it is this: Generally, inbreeding did not increase production in the Blakeford herd, but their inbred sires in other herds dominated the matings and had tremendous influence in increasing production and improving type.

2. In 1941, long before the days of official type classification, Blakeford started type classification for their own use. Every animal in the herd was rated with a complete breakdown, including such physical char-

Three of the Blakeford Foundation Brood Cows Selected Back in 1934.

Green Meadow Tranquil
14736 — 801 — *Jr*3 — 365 — 3*x*. *Dam of "Lord Jim."*

Broadland Content
11823 — 612 — *Jr*3 — 365C — 3*x*. *Dam of the Excellent Blakeford Tranquil, a daughter of "Lord Jim" that was the dam of Blakeford Tranquil's Prince.*

Argilla Formosa
15875 — 854 — *Jr*3 — 365 — 3*x*. *Granddam of Blakeford Formidable, a son of "Lord Jim."*

Langwater Reveler, *purchased in 1935, worked wonderfully well in the inbreeding program and was used for generations on his daughters and double granddaughters. Sire of "Lord Jim."*

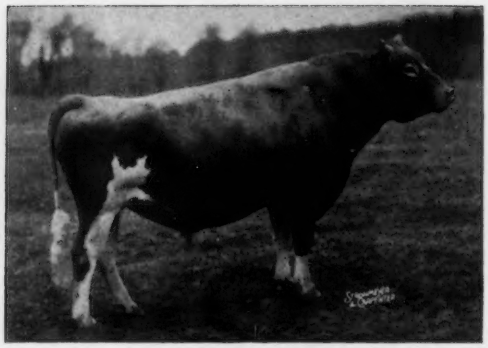

Blakeford Lord Jim, *second sire in the program, a son of Langwater Reveller and Green Meadow Tranquil, was used on his own half sisters and daughters and granddaughters with great success.*

acteristics, as black noses, wry tails, etc. For the first several years, animals were rated three times per year. Later, each animal was rated before and after freshening, and all eligible females were officially classified every year. Classification proved most helpful in studying transmission of physical characteristics.

3. For several years the herd was blood typed, and cooperating with the Iowa State College (now Iowa State University) conducted a study to see if there was any correlation between blood types or combinations and physical characteristics. The results were inconclusive. (However, recent findings at Ohio State University are more favorable to this idea. In fact, blood typing laboratories are already in operation at Ohio State, as well as at the Universities of California and Wisconsin.)

4. Complete records on every detail were meticulously kept, including breeding histories, longevity, production, reproduction, type, etc.

Throughout the inbreeding experiment, Blakeford Farm worked closely with the Universities of Maryland, Wisconsin, Ohio, Iowa, and The American Guernsey Cattle Club.

In their female foundation, they were most fortunate in securing several outstanding brood cows that not only reproduced, but whose blood could be intensified generation after generation with good results. At the climax of the experiment, the Blakeford herd traced to 15 per cent of the original female foundation. This consisted of five families that carried on, a very high percentage in comparison with herds using line-breeding where only 10 per cent of the original foundation might be expected to carry through.

These five families developed into five inbred entities and the results in crossing these inbreds, as well as crossing the inbred bulls on cold families, fully justified and fulfilled their expectations.

For the second sire in their program, Blakeford combined their foundation by mating Langwater Reveller and Green Meadow Tranquil (801F — E, 4 AR sons). This mating gave them Blakeford Lord Jim, AR, that was used on many of his own half sisters, daughters, and granddaughters, with great success.

Blakeford Farms bred herd sires for use in their own program that represented all three methods of close breeding: Sire to Daughter, Son to Mother, and Full Brother to Full Sister. (See pedigrees I, II and III.)

I—Sire to Daughter Mating

Blakeford Formidable, AR	Blakeford Lord Jim	Langwater Reveller Green Meadow Tranquil
	Blakeford Formosa	Blakeford Lord Jim Argilla Formosa

An example of a female bred the same way as "Formidable" was Blakeford Puffin (EX '48 '49 '50, with 15049—707—6yrs—365—3x).

II—Son to Mother Mating

Blakeford Confident, two EX dtrs: Blakeford Sweetheart & Blakeford Patroness	Blakeford Steadfast King	Blakeford Lord Jim	Langwater Reveller Green Meadow Tranquil
		Broadland Content	Broadland Border King Green Meadow Cornelia
	Broadland Content	Broadland Border King	Green Meadow Coronation King Green Meadow Beatrice
		Green Meadow Cornelia	Green Meadow Ambition Langwater Content

III—Full Brother to Full Sister Mating

Blakeford Tranquil's Prince, AR, one EX dtr: Blakeford Beverly	Blakeford Steadfast King	Blakeford Lord Jim Broadland Content
	Blakeford Tranquil EX '47 '48	Blakeford Lord Jim Broadland Content

An intensely inbred herd sire used at Blakeford was **Blakeford Transformer.** In the first four generations he was all Broadland Content and Blakeford Lord Jim. His breeding has been planned for years to concentrate the blood of Langwater Content and Green Meadow Coronation King. His skeleton pedigree is given below:

- Blakeford Tranquil's Prince
  - Blakeford Steadfast King
    - Blakeford Lord Jim
      - Langwater Reveller
        - Langwater Moonlight
        - Shuttlewick Queen of Joy
      - Green Meadow Tranquil
        - Green Meadow Coronation King
        - Langwater Content
    - Broadland Content
      - Broadland Border King
        - Green Meadow Coronation King
        - Green Meadow Beatrice
      - Green Meadow Cornelia
        - Green Meadow Ambition
        - Langwater Content
  - Blakeford Tranquil
    - Blakeford Lord Jim
    - Broadland Content
- Blakeford Tranquility
  - Blakeford Tranquil's King
    - Blakeford Lord Jim
    - Blakeford Tranquil
      - Blakeford Lord Jim
      - Broadland Content
  - Blakeford Tranquil
    - Blakeford Lord Jim
    - Broadland Content

Blakeford Tranquil, *an Ex. daughter of "Lord Jim" was a double granddam of "Transformer"—see pedigree.*

A popular herd sire today at Normandy Farms, New Augusta, Ind., is **Blakeford Transfer,** a double grandson of Blakeford Lord Jim. His skeleton pedigree is below:

- Blakeford Transfer
  - Blakeford Formidable
    - Blakeford Lord Jim
    - Blakeford Formosa
      - Blakeford Lord Jim
      - Argilla Formosa
  - Blakeford Tranquil
    - Blakeford Lord Jim
    - Broadland Content

"Transfer" was purchased by Normandy Farms in 1950 as a six-months-old bull calf for $5,000. Blakeford Transfer is a Gold Medal Bull in Indiana and a Gold Star Bull of The American Guernsey Cattle Club. When summarized: 37 daughters, 73 records average 10848 — 5.1 per cent — 548 — ME — 305 — 2x, 35 classified daughters average 84.8 per cent, four of them Excellent, 21 Very Good. So far, he has five daughters with seven class leading records. One of his best-known daughters is Normandy Moonbeam, Excellent three times, with three consecutive class leading records in milk and fat, the only cow of the breed to have gained such an honor. Her records are: *16414 — *766 — Jr2 — 365C — 2x, *17982 — *816 — Sr3 — 305C — 2x and *17314 — *860 — Sr4 — 305C — 2x. In addition to the outstanding cows he has sired in the Normandy herd, Transfer's service has been used by dairymen in nearly every State in the Union through artificial breeding in cooperation with Central Ohio Breeding Association. His sons have been in great demand, both in leading herds and in artificial breeding associations.

Blakeford Transfer, *Gold Star Sire, was proved at Normandy. Transfer's service has been used in nearly every State in the Union. He is a double grandson of Blakeford Lord Jim.*

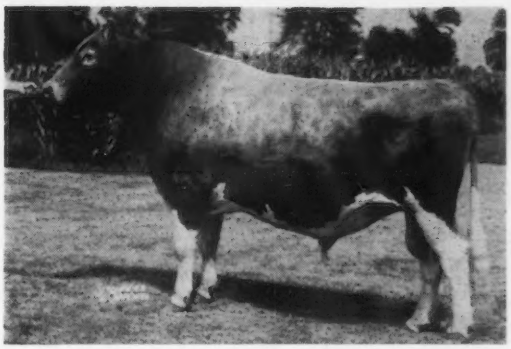

Thirteen years of close breeding in the Blakeford herd resulted in the following conclusions:

1. The inbreds are slow to develop and mature. As a result, the young stock and two-year-olds in the inbreeding experiment were disappointing. With this knowledge, however, youngsters were no longer a cause for worry.

2. The inbreds maintained size and vigor, with slightly less size in the males.

3. The rate of growth and maturity is deferred, but not stopped.

4. The results of the Blakeford experiment were self-satisfying. Every bull used in the herd (except Blakeford Lord Jim) was inbred. They progressed to the point where they felt they could and did try crossing of their inbreds and the use of inbred sires on cold females to prove the value of their breeding program. The results justified their faith in a close breeding program.

(Continued in October 23 Journal)

Guernsey Sires in Artificial Breeding

By Robert D. Stewart
(Presented at Sire Selection Panel, Annual Meeting of National Association of Artificial Breeders, Syracuse, N. Y., August 23.

Guernsey breeders welcome the opportunity for me to participate in your Sire Selection Panel. The American Guernsey Cattle Club has recognized the impact of articifical insemination on breed improvement since the pioneer days of the program. Our facilities and the services of our field representatives are always available to assist you and your sire committees to obtain the best Guernsey bulls for use in artificial breeding. Beginning in 1949, we have sponsored a series of sire conferences for the sire selection committees, unit managers and extension personnel. We congratulate you on the continual improvement in the quality of Guernsey bulls in studs, and we wish you continued success in further improving this quality.

You are familiar with the general figures of bull registrations for the various breeds. As a matter of record, I would like to point out that 24 per cent of our registrations in 1940 were bulls, while in 1960, seven per cent were bulls. Our Board of Directors is constantly considering ways and means of encouraging the registration and use of more young sires with the best production and type rated ancestry. It is appalling that about 50 per cent of our bull calves that are registered are from dams without official production records. Consideration is being given to printing all official production and type data of ancestors in the first two generations on the back of the bull registration certificates.

Our Board will continue to study this with the objective of stimulating breeders to register and use the bull calves from parents with the best production and type inheritance. These bulls will furnish the sires for your discriminating selection committees in the future.

Guernsey Sire Summaries

We are grateful for past requests from you managers and your sire committees which were influential in developing the Guernsey Sire Summary program. Late in 1955, we began computing a performance summary for sires having 10 or more daughters with completed official records. The summary includes the name and number of the sire, the number of tested daughters, number of records, the average milk and fat production on a ME — 305 — 2x basis, the number of classified daughters, and the average classification. The summaries are published in the Guernsey Breeders' Journal shortly after they are computed and in the annual volume of the Performance Register.

A sire is automatically resummarized if he has less than 30 daughters in the summary and when there is an increase of 20 per cent in the number of daughters with records over the number in the previous summary. Other resummaries are made only upon request and the payment of a $5.00 fee.

As you all know, the data in a sire summary can only be considered a general yardstick, and needs a more complete investigation by those using it to evaluate the transmitting ability of individual animals.

Gold Star Program

In 1958, our breed adopted a Gold Star program to recognize outstanding Guernsey sires, Guernsey dams and Guernsey breeders. The remarkable acceptance of this has been very gratifying, and we are indebted to the geneticists and other educational leaders who counseled with our committee in developing it.

I appreciate the opportunity to explain the Gold Star Sire program. Only sires that have been summarized are eligible, and the average production of the daughters must be either 10300 pounds of milk or 500 pounds of fat. This is 15 per cent above the breed average. To avoid selecting only the best daughters, 60 per cent of the sire's registered daughters four years old and over must have official production records included in the summary, except that no percentage is required if there are 30 or more tested daughters in the summary, regardless of age, that were registered by four or more different herds.

There must be a minimum of 10 registered daughters classified, and the average score of all classified daughters, using the last rating, must be at least 82.5 per cent. Sixty per cent of the sire's registered daughters three years old and over must be classified, except that no percentage is required if there are 30 or more classified daughters in the summary, regardless of age, and these were registered by four or more different herds.

Majority of Gold Star Sires in A.I.

As of August 8, 1961, 95 Guernsey sires have been awarded the Gold Star rating. We congratulate you on the fact that 56 of these sires, or 59 per cent of them, have been or are in use in artificial insemination. The following table shows the number of sires that have been awarded the Gold Star rating each year, and the number of these sires that have been used in artificial breeding units:

		No. in A.I.
1961 (to date)	16	8
1960	30	19
1959	31	19
1958	18	10
Total	95	56

What Guernsey Bulls Do We Want In Artificial Breeding?

Nearly 50 per cent of our annual registrations are the result of artificial insemination. I don't have to say more — it is vital that the best bulls available be used in A. I. Our breed will make the greatest improvement and the fastest if you use the *best tested* Guernsey sires available, and *young* Guernsey sires from the best production and type rated ancestors.

(Please turn to page 711)

FAIRS!

Missouri

By George W. Chambers

The Missouri State Fair Guernsey Show was held at Sedalia on August 24. It was largely a Missouri show, with only two out-of-state exhibitors, and the 114 head shown were judged by Dr. Fred Foreman of Iowa State University. Quality ran deep in all the classes, but the milking classes were exceptionally strong.

O. R. and Russell Epperson, New London, had the senior and grand champion bull, Fairmont Melinda's Promotor, and George Nixon, Springfield, had the senior and grand champion female, Nixons M. Penny, a very attractive two-year-old. Mr. Nixon also showed the reserve champion female, Nixons Buoy's Mitzie. Al Geurkink, Ardmore, Okla., had both junior champions, with Horse Shoe Thespian the junior champion bull and Geurkink Imperial Bunny, the junior champion female. C. R. Johnston, Springfield, was premier breeder.

George Nixon was the heaviest winner, with six blues, followed by C. R. Johnston with five, Al Geurkink with two, and G. B. Secker, Hannibal, O. R. and Russell Epperson, and John Wallis, Springfield, one each. Nixon and Johnston also won a blue jointly in the get of sire class.

Following is a list of awards:

Senior and Grand Champion Bull
Fairmont Melinda's Promotor, O. R. and Russell Epperson, New London.

Junior Champion Bull
Horse Shoe Thespian, Al Geurkink, Ardmore, Okla.

Senior and Grand Champion Female
Nixons M. Penny, George Nixon, Springfield.

Reserve Champion Female
Nixons Buoy's Mitzie, George Nixon.

Junior Champion Female
Geurkink Imperial Bunny, Al Geurkink.

Bull Calf, Under 1 Year
1, Lapo Leaders Cesor, C. R. Johnston, Springfield; 2, Geurkink Fames Buddy, Al Geurkink; 3, Maple Dell Pro. Masterful, O. R. and Russell Epperson.

Bull, 1 Year and Under 18 Months
1, Lauxmont Centurian, G. B. Secker, Hannibal; 2, Maple Dell Suzzie's King, O. R. and Russell Epperson; 3, Pre-Eminent Golden Flower, George Nixon.

Bull, 18 Months and Under 2 Years
1, Horse Shoe Thespian, Al Geurkink; 2, Pre-Eminent Hermes Emory, Charles F. Watkins, Belton; 3, Shady View Rocket, Jerry Estes, Rogersville.

Bull, 2 Years and Under 3
1, Lapo Rec's Challenger, C. R. Johnston.

Bull, 3 Years and Over
1, Fairmont Melinda's Promotor, O. R. and Russell Epperson; 2, Rock Glen J. T. Bing, C. R. Johnston; 3, Rolling Acres Regent, Jerry Estes.

Heifer Calf, Under 1 Year
1, Wallis Velma Toreador, John Wallis, Springfield; 2, Cooper's Fame's J. Hilarity, Tom Cooper Farm, Ardmore, Okla.; 3, Lapo Shine's Judith, C. R. Johnston.

Heifer, 1 Year and Under 18 Months
1, Lapo Champ's Jewell, C. R. Johnston; 2, Lapo Normandy's Alane, C. R. Johnston; 3, Cooper's Imperial Indiscreet, Tom Cooper Farm.

Heifer, 18 Months and Under 2 Years
1, Geurkink Imperial Bunny, Al Geurkink; 2, Bluegrass V. Actors Halespot A, Rainey and Baker, Butler; 3, Nixons C. Matilda, George Nixon.

Cow, 2 Years and Under 3
1, Nixons M. Penny, George Nixon; 2, Coopers Furman's Indiscreet, Tom Cooper Farm; 3, Cove View General's Pepsi, Noel Vieten, Leslie.

Cow, 3 Years and Under 4
1, Nixons M. Morning Glory, George Nixon; 2, Nixons M. Missy, George Nixon; 3, Lapo Marks Caramel, Don Johnston, Springfield.

Cow, 4 Years and Under 5
1, Lapo Bings Candy, C. R. Johnston; 2, Le Ru Butterfat B. Daffodil, Lee Harris and Son, Carthage; 3, Gontermans Periwinkle, Tom Cooper Farm.

Cow, 5 Years and Over
1, Nixons Buoys Mitzie, George Nixon; 2, Coopers Port's Matilda, Tom Cooper Farm; 3, Wallis Jane Kinghaven, John Wallis.

Junior Get of Sire
1, Nixon and Johnston on get of Lapo Moons Champ.; 2, Tom Cooper Farm on get of Gayoso View Fames Emory; 3, Ghere and Cubbin, Butler, on get of McDonald Farms Jolly August.

Senior Get of Sire
1, George Nixon on get of Fairlawn K. Moonlight; 2, Rainey and Baker on get of Foremost Footprint Superior; 3, C. R. Johnston on get of Fairlawn Actors Recollection.

Produce of Dam
1, C. R. Johnston on produce of Nixons Pipers Cherub; 2, Tom Cooper Farm on produce of Golden Dew Moonwinkle; 3, Tom Cooper Farm on produce of Coopers Indowments Matilda.

Dairy Herd
1, George Nixon; 2, Tom Cooper Farm; 3, C. R. Johnston.

Best Three Females
1, George Nixon; 2, C. R. Johnston; 3, Rainey and Baker.

District Herd
1, District 5, Springfield area; 2, District 4, Harrisonville area; 3, District 1, Hannibal area.

Minnesota

By George W. Chambers

The Minnesota State Fair Guernsey Show at St. Paul, which was judged on August 29 by William Hitz, brought out 154 head of top quality cattle. The quality appeared to run deeper in all of the female classes than at any previous show. Thirty-five entries had to be rejected, even though in on time, because of lack of barn room.

Maple Leaf Farm, owned by Elmer and Russell Wirt, of Lewiston, and Lakewood Farm, owned by Howard B. Quinn, of Wauconda, Ill., were the heaviest winners. However, they were strongly contested in most of the classes by Harold Olsen and Family, of Barnum; Stanley and Gene Hanks, of Winnebago, and Bert and Gert Schwinghamer, of Albany. Elmer and Russell Wirt were premier breeder and exhibitor.

Idahope M. Dear Girl, the big, powerful two-year-old shown by Lakewood Farm, was senior and grand champion female. Maple Leaf Theodora, the Wirt's great Excellent four-year-old, and last year's grand champion, was the reserve grand champion. A 4-H boy, Howard Marschel, of Buffalo, won the junior championship for females with his good senior yearling, Shamrock B. Jurose.

Maple Leaf Royal Lad, bred and owned by Elmer and Russell Wirt, was senior and grand champion bull for the second successive year. Fairlawn Violet's Peer, owned by the

Wirts, but on lease to Wachholz Brothers of Winona, who showed him, was reserve grand chimpion. Walter Fuchs, of Faribault, showed the junior champion bull, Boulder Creek L. Jet.

Following is a list of awards:

SENIOR AND GRAND CHAMPION BULL
Maple Leaf Royal Lad, Elmer J. Wirt and Son, Lewiston.

RESERVE CHAMPION BULL
Fairlawn Violets Peer, Elmer J. Wirt and Son.

JUNIOR CHAMPION BULL
Boulder Creek L. Jet, Walter Fuchs, Faribault.

SENIOR AND GRAND CHAMPION FEMALE
Idahope M. Dear Girl, Lakewood Farm, Wauconda, Ill.

RESERVE CHAMPION FEMALE
Maple Leaf Theodora, Elmer J. Wirt and Son.

JUNIOR CHAMPION FEMALE
Shamrock B. Jurose, Howard Marschel, Buffalo.

BULL CALF, UNDER 1 YEAR
1, Boulder Creek L. Jet, Walter Fuchs; 2, Brookdale Farm Don's Progress, Fred J. Pieri, Elk River; 3, North Star Melcon, H. C. Hanson, Barnum.

BULL, 1 YEAR AND UNDER 18 MONTHS
1, Oakvale King's Supreme, Stanley and Gene Hanks, Winnebago; 2, Maple Leaf Scion, Loren Groskamp, Fountain; 3, Stede Wells Ila's W. Prince, Arthur H. Ulland, Austin.

BULL, 18 MONTHS AND UNDER 2 YEARS
1, Grogan's Bonanza's Erman, Harold Olsen and Family, Barnum; 2, Hilldale Butterking, Wachholz Brothers, Winona.

BULL, 2 YEARS AND UNDER 3
1, Fairlawn Violet's Peer, Elmer Wirt and Son, on lease and shown by Wachholz Brothers, Winona; 2, Oakvale Milly's Hornet, Stanley and Gene Hanks; 3, Maple Leaf R. Lou, Jerome Rypka, Owatonna, and A. L. Larson and Son, Claremont.

BULL, 3 YEARS AND OVER
1, Maple Leaf Royal Lad, Elmer J. Wirt and Son; 2, Crestwood Masher, Kenneth Ziemer and Son, Waltham; 3, Pine Ridge F. Footprint, Chris W. Skaar Family, Hayward.

HEIFER CALF, UNDER 1 YEAR
1, Melchert Farms Echo, Charles and Don Streif, Buffalo; 2, Maple Leaf I. Lois, Elmer J. Wirt and Son; 3, Pre-Eminent Regal Golden, Lakewood Farm.

HEIFER, 1 YEAR AND UNDER 18 MONTHS
1, Schwinghamer Farm Isabel, Bert and Gert Schwinghamer, Albany; 2, Oakvale E. Muriel, Stanley Hanks and Son; 3, Maple Leaf L. Cathy, Elmer J. Wirt and Son.

HEIFER, 18 MONTHS AND UNDER 2 YEARS
1, Shamrock B. Jurose, Howard Marschel; 2, Oakvale King's Actress, Stanley and Gene Hanks; 3, Maple Leaf L. Ruby, Elmer J. Wirt and Son.

COW, 2 YEARS AND UNDER 3
1, Idahope M. Dear Girl, Lakewood Farm; 2, Maple Leaf R. Liz, Elmer J. Wirst and Son.

COW, 3 YEARS AND UNDER 4
1, LushAcres Hermes Helen, Lakewood Farm; 2, Green Hill Sadie, Bert and Gert Schwinghamer; 3, James Canyon Sierra Rebel, Lakewood Farm.

COW, 4 YEARS AND UNDER 5
1, Maple Leaf Theodora, Elmer J. Wirt and Son; 2, Maple Leaf A. Lisa, Elmer J. Wirt and Son; 3, LushAcres Hermes Helene, Lakewood Farm.

COW, 5 YEARS AND OVER
1, Green Hill Ivy Pearl, Harold Olsen and Family; 2, LushAcres Hermes Denise, Lakewood Farm; 3, Meadow View Graceful, Kenneth Ziemer and Son.

BEST UDDERED COW
1, Idahope M. Dear Girl, Lakewood Farm; 2, Green Hill Ivy Pearl, Harold Olsen and Family; 3, Maple Leaf R. Liz, Elmer J. Wirt and Son.

JUNIOR GET OF SIRE
1, Elmer J. Wirt and Son on get of Maple Leaf Royal Lad; 2, Wachholz Brothers on get of Maurana Kings Wilful; 3, Arthur H. Ulland on get of Suneslope Perfection Elroy.

SENIOR GET OF SIRE
1, Lakewood Farm on get of Northern F. Hermes; 2, Elmer J. Wirt and Son on get of Boulder Bridge Sir Royal; 3, Chris W. Skaar and Family on get of Fairlawn Prince's Financier.

PRODUCE OF DAM
1, Lakewood Farm on produce of Ideal Standbest Beth; 2, Elmer J. Wirt and Son on produce of Maple Leaf Loretta; 3, Chris W. Skaar Family on produce of Pine Ridge Boquet.

BEST THREE FEMALES
1, Elmer J. Wirt and Son; 2, Harold Olsen and Family; 3, Kenneth Ziemer and Son.

DAIRY HERD
1, Lakewood Farm; 2, Elmer J. Wirt and Son; 3, Harold Olsen and Family.

DISTRICT HERD
1, Central; 2, East Central; 3, Southern.

15th Evergreen Classic

By BILL MAYNARD

ONE hundred nine head of Guernseys were led before Judge Joe Pritzl by breeders from Washington, Oregon, Idaho, Montana, British Columbia and Ontario in the 15th Evergreen Classic on August 5 at Mount Vernon, Washington. Ringside observers were of the opinion that it was the strongest show ever held, with an extra amount of strength in the heifer calf, senior yearling, two-year-old and three-year-old female classes.

In this all-female show, Judge Pritzl selected Riverview Princess Illeta, owned and shown by George Dynes, Mount Vernon, from the four-year-old class, for his senior and grand champion over Dugeth Lenore Luscious, the three-year-old reserve senior and grand champion, owned and shown by Myron Lancaster, Sequim. For his junior champion, Judge Pritzl selected the very stretchy, strong senior yearling, Graysmarsh Noble Flossie, owned by Reed and Lancaster. She is destined for the Green Meadow Sale in October.

The mature cow, Maxvale's B. Boy's Bonnie, topped the class for T. A. Roetcisoender, Everett. In the milking two-year-old class, Myron Lancaster's Dugeth Lenore Ladyfair was the winner, and teamed with her three-year-old full sister, that was reserve grand champion, won the produce of dam class.

William Wineberg, Vancouver, won the dry two-year-old class with Westlynn C. Nira, purchased from Joe Pritzl the day before. John Merryman was called out to make the placing in this class.

First senior heifer calf, shown by Reed and Lancaster, was Graysmarsh Noble Flora, and the first junior yearling, shown by George Dynes, was Riverview Loren's Lona. Mr. Dynes also won the best three females class and the senior get of Riverview Cherub's Cascade. The "Bonanza" junior get, owned by Rehm, Roetcisoender, Latham, and Dynes, was first. The gets of both bulls were repeats of last year.

Although numbers were down in the Youth class, competition was keen. Winners were Eddie Svendsen, Margie Lovgreen, and Greg Davis, in that order.

Trophies were presented to all the champions, compliments of the Skagit County Bankers Association, that also provided cash awards for the Youth class.

The arena for both the show and sale was very appropriately and nicely decorated with pine boughs by Mrs. Floyd Squires and the Skagit County 4-H Guernsey Club. Ribbons and trophies were presented the winners by Miss Karen Anderson. alternate Skagit County Dairy Princess, aided by Bill Maynard. Ably acting as ringmaster was Elmer Meadows, national fieldman, aided by L. W. Power, show chairman.

Following is a list of awards:

SENIOR AND GRAND CHAMPION FEMALE
Riverview Princess Illeta, George Dynes, Mount Vernon.

RESERVE GRAND CHAMPION FEMALE
Dugeth Lenore Luscious, Myron Lancaster, Sequim.

JUNIOR CHAMPION FEMALE
Graysmarsh Noble Flossie, Reed and Lancaster, Sequim.

HEIFER CALF, UNDER 1 YEAR
1, Graysmarsh Noble Flora, Reed and Lancaster; 2, Brockwell Trojan Chal, Herbert Ekstran, Bow; 3, Brockwell Dolphin Alcie, Herbert Ekstran.

HEIFER, 1 YEAR AND UNDER 18 MONTHS
1, Riverview Loren's Lona, George Dynes; 2, Valley Pride's Norella, Merle Miller, Burlington; 3, Graysmarsh T. Pricilla, Reed and Lancaster.

HEIFER, 18 MONTHS AND UNDER 2 YEARS
1, Graysmarsh Noble Flossie, Reed and Lancaster; 2, Valley Pride's Helen, John Smalley, Mount Vernon; 3, Riverview Cascade's Dale, George Dynes.

COW, 2 YEARS AND UNDER 3
(Not in milk)
1, Westlynn C. Nira, William Wineberg, Vancouver; 2, Brockwell Bond Gayle, Herbert Ekstran; 3, Valley Pride's T. Nancy Lou, Merle and Wayne Miller, Burlington.

Fair Champions

Fairmont Melinda's Promotor, senior and grand champion bull at the Missouri State Fair, owned by O. R. and Russell Epperson, New London, Mo.

Horse Shoe Thespian, junior champion bull at Missouri and Iowa State Fairs, owned by Al Geurkink, Ardmore, Okla.

Maple Leaf Royal Lad, senior and grand champion bull at the Minnesota State Fair, owned by Elmer J. Wirt and Son, Lewiston, Minn.

Idahope M. Dear Girl, senior and grand champion female at Wisconsin and Minnesota State Fairs, owned by Lakewood Farm, Wauconda, Ill.

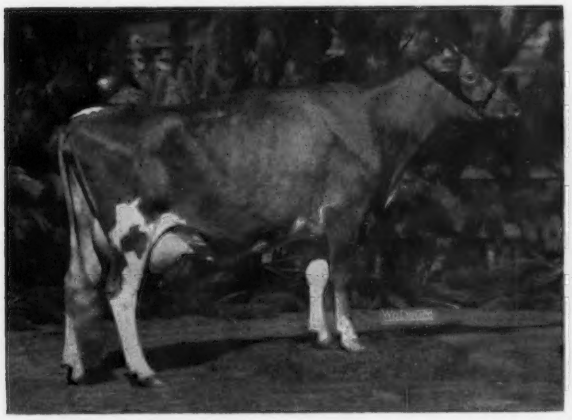

Maple Leaf Theodora, reserve champion female at the Minnesota State Fair, owned by Elmer J. Wirt and Son, Lewiston, Minn.

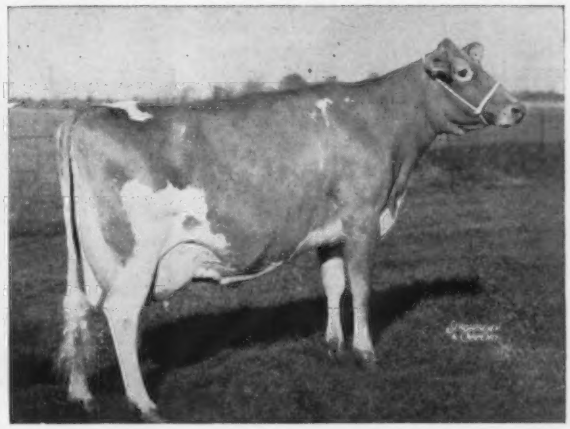

Senecaside Meryl, senior and grand champion female at the New Jersey G. B. A. Show, owned by Atherton W. Hobler, Princeton, N. J.

Cow, 2 Years and Under 3
(In milk)

1, Dugeth Lenore Ladyfair, Myron Lancaster; 2, Riverview Bonanza's Actress, George Dynes; 3, Riverview Jeanette's Janie, Arthur Winters, Wapato.

Cow, 3 Years and Under 4

1, Dugeth Lenore Luscious, Myron Lancaster; 2, Cedarcroft Gem's Mardell, Reed and Lancaster; 3, Roetta Blossom's Duet, T. A. Roetcisoender, Everett.

Cow, 4 Years and Under 5

1, Riverview Princess Illeta, George Dynes; 2, Cedarcroft Gem's Mitzie, Reed and Lancaster; 3, Chuckluck Majesty's Lady Lou, Wayne and Merle Miller.

Aged Cow

1, Maxvale's B. Boy's Bonnie, T. A. Roetcisoender; 2, Valley Gem's Temptress, Reed and Lancaster; 3, Whitewater Colonel's Pansy, George Dynes.

Junior Get of Sire

1, Fred Rehm, Lynden, Richard Latham, Mission, B. C., Canada, T. A. Roetcisoender and George Dynes on get of Nyala Ermine's Bonanza; 2, George Dynes on get of Riverview Lodestar's Adonis.

Senior Get of Sire

1, George Dynes on get of Riverview Cherub's Cascade; 2, George Dynes, T. A. Roetcisoender and Myron Lancaster on get of Lake Louise Rose Valencian; 3, George Dynes, T. A. Roetcisoender and Western Glow Farms, Inc., Bow, on get of Nyala Ermine's Bonanza.

Produce of Dam

1, Myron Lancaster on produce of Cedarhome Lassie's Lenore; 2, T. A. Roetcisoender on produce of Roetta Cherry Blossom; 3, Danny Squires, Bow, on produce of Chukluck Double Dip.

Best Three Females

1, George Dynes; 2, T. A. Roetcisoender; 3, Fred Rehm.

New Jersey

The annual New Jersey G. B. A. Show was held at the New Jersey State Fairgrounds, Trenton, N. J., on Friday, August 25. The show committee, Harold L. Verity, chairman, Paul E. Adams, Dr. J. Ellis Croshaw, Jr., Russell King, Harry M. Pate, Jacob Tanis, Jr., Robert L. Witmer, and the 45 exhibitors that showed 166 head, are to be complimented on this year's excellent show. Prof. Hilton Boynton, Extension Dairyman, University of New Hampshire, did an outstanding job of judging, and throughout the show he was most complimentary as to the quality. In the fitting and showing class, Judge Boynton gave the boys and girls several helpful ideas on how to improve their work. His comments were well received by the contestants and by the ringside.

The show started promptly at 9:00 o'clock, and Secretary and Superintendent, William M. Nulton, Jr., did his usual capable and efficient job of keeping the show moving at a good pace. As in previous years, the calf classes were divided into junior and senior calves. Top honors in a class of 20 junior calves went to Clifton J. Wardell, Freehold, on Wardell's Mermaid Penny, a daughter of Mulhocaway Butterfat Dolphin. In the class of 24 senior heifer calves, first place was won by Jacob Tanis, Augusta, on Ideal's Trion's Marnetta, a daughter of Ideal's Trion. The "Trion" get won the blue ribbon for junior get of sire.

Clifton J. Wardell, right, presenting Wardell Trophy to Atherton W. Hobler, owner of the grand champion female, Senecaside Meryl. Wm. M. Nulton, Jr., at the mike.

Harvey Dreibelbis, past president of the New Jersey G. B. A., presenting premier breeder banner to the winner, Jacob Tanis, Ideal Guernsey Farms.

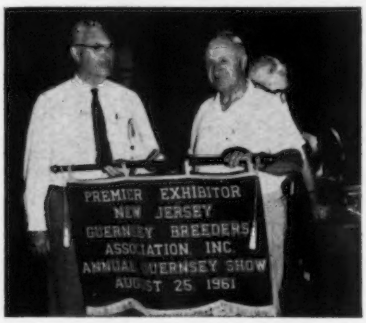

President Jacob Tanis presenting premier exhibitor banner to Atherton W. Hobler.

William M. Nulton, Jr., presenting the Franklin Lake Farm Trophy to John D. Worthington, III, exhibitor of the first prize best three females.

It was in an extremely strong class of 30 junior yearlings that Judge Boynton found his junior champion. The winner in this class, and junior champion of the show, was Woodacres Queen C. Buttergirl, bred and shown by Atherton W. Hobler, Woodacres Farm, Princeton.

Goldwood Navigator's Nacre took top honors in a class of 21 senior yearlings. She was bred and shown by John D. Worthington, The Homestead, Bel Air, Md., and is sired by Curtiss Candy Navigator. In a class of 11 two-year-olds that had never freshened, another "Navigator" took first place. This animal, Goldwood Dolli Rose, was also bred and shown by John Worthington.

In a class of seven dry cows, three years and over, Judge Boynton found his senior and grand champion cow. The winner and grand champion was Senecaside Meryl, four times All-American aged cow, shown by Atherton W. Hobler. The Wardell Farms Trophy for champion female was presented by Clifton Wardell to Mr. Hobler.

Judge Boynton was especially impressed with the winner in a good class of 12 two-year-olds. The winner, Mulhocaway Butterfat Hulloo, a daughter of Mulhocaway Beauty Butterfat, he a Gold Star Sire, was bred and shown by Lloyd B. Wescott, Mulhocaway Guernseys, Rosemont. "Hulloo" went on to win reserve senior championship and she and her dam, Mulhocaway Queen Hulver, won the class for Mother—Daughter. This is a new class that was added to the show for the first time.

In the three-year-old cow class, once again it was a "Navigator"

Gordon Hall, right, presenting the Coventry Farm Trophy to Lloyd B. Wescott, owner of the blue ribbon winning mother-daughter pair.

daughter that took top honors, as Goldwood Navigator's Nefertite, bred and shown by John Worthington, won her class. In a class of nine four-year-olds, a stablemate, Goldwood Navigator's Nike, took first place to give the Navigators a third blue.

In a real close battle for top honors in the aged cow class, Judge Boynton finally gave the nod to Feura Mo Juno, a Moreau Farms Chief daughter, shown by Atherton W. Hobler. In second place was Dumar Farm P. H. Lilian, shown by George W. Snyder, St. Johns, Pa., while in the third spot was another "Navigator," Goldwood Navigator's Nigelle. In the senior get of sire class, top honors went to the get of Moreau Farms Chief, shown by Mr. Hobler.

In the grandma class, cows nine years old and over, first place went to Begeacres Ada, shown by Jacob Tanis, Ideal Guernsey Farms, Augusta. The premier breeder and premier breeder and owner banners were won by Jacob Tanis, and for the eighth year, Woodacres, A. W. Hobler, took the premier exhibitor banner. The New Jersey G. B. A. perpetual trophy and the premier breeder banner were presented to Mr. Tanis, President of the New Jersey G. B. A., by the past president, Harvey Dreibelbis, Hominy Hill Farms, Colts Neck. The premier exhibitor banner was presented to Mr. Hobler by President Jacob Tanis.

The Orchard Crest Farm Trophy for first junior get of Ideal's Trion, was presented to Mr. Tanis by the donor, J. Ellis Croshaw, Jr., first vice-president. The Franklin Lake Farm Trophy for the best three females was presented by William M. Nulton, Jr., to John D. Worthington. Top honors for the dairy herd, and winner of The Pate Sales Company Trophy, was Lloyd B. Wescott. Mr. Pate made the presentation. Jacob Tanis presented the Ideal Farms Trophy to Mr. Hobler, owner of the first prize senior get. For the winner of the new Mother-Daughter class, Mrs. Helen R. Benson, Coventry Farm, donated a trophy. This was won by Mr. Wescott and the presentation was made by Gordon Hall, Princeton, on behalf of Mrs. Benson.

The Hollow Hill Farm Trophy for the winning produce of dam was presented to George W. Snyder by George M. Newlin, Hill Girt Farms, Chadds Ford, Pa.

In the best uddered class, first place and the Woodacres Farm Trophy went to Ideal's Superior's Peggy, shown by Jacob Tanis. The trophy presentation was made by Mr. Hobler to Jacob Tanis.

Lloyd B. Wescott presenting the Mulhocaway Farm Trophy to James Simmons, Augusta, N. J., owner of Ideal's Superline's Nokomis, grand champion female in the Junior Show.

Jacob Tanis accepting from Rus King the Dunwalke Farm Trophy for the Sussex County winning county herd.

Harry Pate presenting the Pate Sales Company Trophy to Lloyd B. Wescott, owner of the winning dairy herd.

J. Ellis Croshaw, Jr., presenting Nancy Coleman with the calf, Convent's Martensia, donated by Mrs. Paul Moore, Hollow Hill Farm, for winning the fitting and showing award.

In the county herd groups, first place was won by Sussex County, second Hunterdon, third Burlington, and fourth by Passaic County. The Dunwalke Farm Trophy, awarded to the winner in this class, was presented by Rus King to Mr. Tanis.

Much credit is due show committee chairman, Harold L. Verity, William M. Nulton, Jr., Louis Gruninger, Frank Wright of the Extension Service, Janet McCormack, clerk of the show, and to all exhibitors for making this such an outstanding event.

Junior Show

The juniors are to be complimented on their outstanding contribution to the New Jersey Guernsey Show. This year, 31 of the 45 exhibitors were juniors, and these 31 juniors exhibited 42 of the 166 head shown. This New Jersey G. B. A. Junior Show, as on previous occasions, was held in conjunction with the open show.

The senior and grand champion of the show was Ideal's Superline's Nokomis, shown by James Simmons, Augusta, and the Mulhocaway Farm Trophy was presented to James by Mr. Wescott. The reserve honors for the Junior Show went to Sharon Ann Tanis on Ideal's Demure.

The fitting and showing class was capably handled by Judge Boynton and John D. Worthington. Each year, Mrs. Paul Moore, Hollow Hill Farm, Convent, donates a heifer calf to the winner of this event. This year top honors, and the heifer calf, Convent's Mertensia, went to Nancy Coleman, Springwater Farm, Stockton, and the calf was presented on behalf of Mrs. Moore by Dr. J. Ellis Croshaw, Jr. Nancy did an outstanding job in handling her heifer, and Judge Boynton was most complimentary on the fitting work that Nancy had done in preparing her animal for the show. Contenders for top honors in this class were Dennis H. Verity, Jadena Guernseys, Rosemont; Ruth Gantz, Twin Hills Farm, Princeton, and Mary E. Henisee, Village View Farm, Medford.

Following is a list of awards:

SENIOR AND GRAND CHAMPION FEMALE
Senecaside Meryl, Atherton W. Hobler, Princeton.

RESERVE CHAMPION FEMALE
Mulhocaway Buttterfat Hulloo, Lloyd B. Wescott, Rosemont.

JUNIOR CHAMPION FEMALE
Woodacres Queen C. Buttergirl, Atherton W. Hobler.

JUNIOR HEIFER CALF
1, Wardell's Mermaid Penny, Clifton J. Wardell, Freehold; 2, Goldwood Naoh's Nessie, John D. Worthington, Bel Air, Md.; 3, Dumar Farm Don's Doll, George W. Snyder, St. Johns, Pa.

Senior Heifer Calf

1, Ideal's Trion's Marnetta, Jacob Tanis, Augusta; 2, Goldwood Mars' Connie, John D. Worthington; 3, Woodacres Queen Lotus, Atherton W. Hobler.

Heifer, 1 Year and Under 18 Months (Not in Milk)

1, Woodacres Queen C. Buttergirl, Atherton W. Hobler; 2, Belle Terre Constant Rosa, Belle Terre Farms, Inc., Freehold; 3, Ideal's Superior's Tamie, Jacob Tanis.

Heifer, 18 Months and Under 2 Years (Not in Milk)

1, Goldwood Navigator's Nacre, John D. Worthington; 2, Ideal's Trion's Bess, Jacob Tanis; 3, Belle Terre Constant Rose-Ann, Belle Terre Farms, Inc.

Cow, 2 Years and Under 3 (Not in Milk)

1, Goldwood Dolli Rose, John D. Worthington; 2, Ideal's Pontius Wistful, Jacob Tanis; 3, Goldwood Navigator's Nibit, John D. Worthington.

Dry Cow, 3 Years and Over

1, Senecaside Meryl, Atherton W. Hobler; 2, Roetta Cherry's Bea, Atherton W. Hobler; 3, Ideal's Superior's Calla, Jacob Tanis.

Cow, 2 Years and Under 3

1, Mulhocaway Butterfat Hulloo, Lloyd B. Wescott; 2, Mulhocaway Butterfat Delila, Lloyd B. Wescott; 3, Woodacres Queen Florette, Atherton W. Hobler.

Cow, 3 Years and Under 4

1, Goldwood Navigator's Nefertite, John D. Worthington; 2, Sunnyside Mo's Mollie, Atherton W. Hobler; 3, Mulhocaway Butterfat Lorna, Lloyd B. Wescott.

Cow, 4 Years and Under 5

1, Goldwood Navigator's Nike, John D. Worthington; 2, Dumar Farm Flame's Theddis, George C. and George W. Snyder; 3, Ideal's Superior's Peggy, Jacob Tanis.

Cow, 5 Years and Over

1, Feura Mo Juno, Atherton W. Hobler; 2, Dumar Farm P. H. Lilian, George W. Snyder; 3, Goldwood Navigator's Nigelle, John D. Worthington.

Cow, 9 Years and Over

1, Begeacres Ada, Jacob Tanis; 2, Mulhocaway Queen Hulver, Lloyd B. Wescott; 3, Locust Grove Merits Verne, Atherton W. Hobler.

Junior Get of Sire

1, Jacob Tanis on get of Ideal's Trion; 2, Atherton W. Hobler on get of Woodacres Royal Coronation; 3, Belle Terre Farms, Inc., on get of Fairlawn Hornet's Constant.

Get of Sire

1, Atherton W. Hobler on get of Moreau Farms Chief; 2, Lloyd B. Wescott on get of Mulhocaway Beauty Butterfat; 3, John D. Worthington on get of Curtiss Candy Navigator.

Produce of Dam

1, George W. Snyder on produce of Dumar Farm Laird's Gotina; 2, J. Ellis Croshaw, Jr., Wrightstown, on produce of Crestview Evangel; 3, Jacob Tanis on produce of Ideal's G. S.' Susie.

Mother and Daughter

1, Mulhocaway Queen Hulver and Mulhocaway Butterfat Hulloo, Lloyd B. Wescott; 2, Glengeran Daylo's Reta and Belle Terre Veteran's Renee, Belle Terre Farms, Inc.; 3, Goldwood Navigator's Nefertite and Goldwood Snow Flake, John D. Worthington.

Best Three Females (Any age, bred and owned by exhibitor)

1, John D. Worthington; 2, George W. Snyder; 3, Lloyd B. Wescott.

Dairy Herd

1, Lloyd B. Wescott; 2, Atherton W. Hobler; 3, John D. Worthington.

Best Uddered Cow

1, Ideal's Superior's Peggy, Jacob Tanis; 2, Crocket Prairie Master's Molly, A. W. Hobler; 3, Goldwood Navigator's Nike, John D. Worthington.

County Herd

1, Sussex County; 2, Hunterdon County; 3, Burlington County.

Premier Breeder

Jacob Tanis.

Premier Exhibitor

Atherton W. Hobler.

Premier Breeder and Owner

Jacob Tanis.

Junior Show

Senior and Grand Champion Female

Ideal's Superline's Nokomis, James Simmons, Augusta.

Reserve Champion Female

Ideal's Demure, Sharon Ann Tanis, Augusta.

Junior Champion Female

Ideal's Teton's Taffy, Emery Castimore, Jr., Augusta.

Junior Heifer Calf

1, Village View Royal Maid, David Henisee, Medford; 2, Crestview Wally's Martha, Linda C. Evens, Marlton; 3, Homestead Hominy Sally, Joann Coleman, Stockton.

Senior Heifer Calf

1, Wardell's King's Joy, Frank Van Note, Colts Neck; 2, Ideal's Harp's Melody, Candace Ann Castimore, Augusta; 3, Wardell's King's Twinkle, Betty Frieberger, Allentown.

Heifer, 1 Year and Under 18 Months (Not in Milk)

1, Ideal's Wisdom's Lula, Steven Tanis, Branchville; 2, Golden Butterfat Rebecca, Wayne B. Golden, Stockton; 3, Homestead Mc. P. N. Dolly, Nancy Coleman, Stockton.

Heifer, 18 Months and Under 2 Years (Not in Milk)

1, Ideal's Teton's Taffy, Emery Castimore, Jr.; 2, Aukema Dairy Faith Damsel, Douglas Aukema, Branchville; 3, Twin Hills Hollimel's Terry, Ruth Gantz, Princeton.

Cow, 2 Years and Under 3 (Not in Milk)

1, Ideal's Trojan's Colleen, Patricia Tanis, Branchville; 2, Jadena Mermaid Annette, Dennis H. Verity, Rosemont; 3, Springwater's S. Darlene, Nancy Coleman.

Dry Cow, 3 Years and Over

1, Ideal's Demure, Sharon Ann Tanis, Augusta; 2, Aukema Dairy Flossie, Douglas Aukema.

Cow, 2 Years and Under 3

1, Ideal's Superline's Nokomis, James Simmons; 2, Appledown Millie S., Donald Gantz, Princeton.

Cow, 3 Years and Under 4

1, Old Homestead Janet, Douglas Aukema; 2, Locust Hill Farm D. Sally, Samuel T. Stewart, Columbus; 3, Ideal's Teton's Daphne, John Tanis, Jr., Branchville.

Cow, 4 Years and Under 5

1, Ideal's Superior's Carol, Patricia Tanis.

Cow, 5 Years and Over

1, Castle Brook Le Damian, R. J. Potter, FFA Farm, Wayne; 2, Castle Brook H. Janie, Ronald Breen, FFA Farm, Wayne; 3, Green Acres Dauphin's A. Goldia, R. J. Potter, FFA Farm.

Fitting and Showing

Nancy Coleman.

Illinois

By M. L. Dawdy

Pre-show prospects suggested the 1961 Illinois State Fair, held at Springfield on August 16, might be lighter than usual, but the Guernsey show of 185 head through the ring was only 15 to 25 head "off par for the course" for the past several years. As the All-Illinois exhibit unfolded, interest and enthusiasm grew, for it was obvious a good, healthy show was in progress. Paramount to this fact was the depth of the good useful cattle, by today's standards, the exhibitors led out, such as cows that had milked and were milking in the sixties and seventies on two-time milking. The ringside comments of the Guernsey folk indicated a definite, recognizable change had taken place, and it was interesting to note the number of people "outside the breed circle" observing and commenting on this trend. Also contributing to the success of the show was that the "spoils of competition" were well divided, and seldom does one see the exhibitors and ringside alike left in a better frame of mind than was done by Lee Yost, Muncy, Pa., in his seemingly effortless manner, in making the official placings.

A total of 14 different exhibitors figured in the first three awards, with nine dividing the 18 blues. W. H. Odlum, Rosewood Farm, Roselle, including the junior champion bull and the Land of Lincoln champion female, garnered four blues and three reds and made his initial entry in the record books as Premier Breeder. Mrs. Gertrude McNaught, Rolling Acres Farm, Elgin, likewise collected four blues and three reds, including the grand champion female, for the second successive year, and these two exhibitors divided a blue in the get of sire class. Dale and Mary Ann Dornblaser, Hume, pushed hard for Premier Breeder honors, with three blues and three reds, including the grand champion bull of both the open and the Land of Lincoln classes. Two junior exhibitors, Kathleen Dennis, Amboy, and Larry Mohr, Normal, each collected a blue, the latter accounting for the junior champion female of the open and Land of Lincoln classes. Likewise, one blue each went to The John Plain Farm, Inc., Cary, that also had one red; John Ostrodka, Sandoval; C. Rolland Markley, Ellisville, and to James Keeley, Fairbury, who also had three reds. Additional pressure was applied by Roeschley Brothers, Flanagan, and Mr. and Mrs. Elmo Albert,

Fair Champions

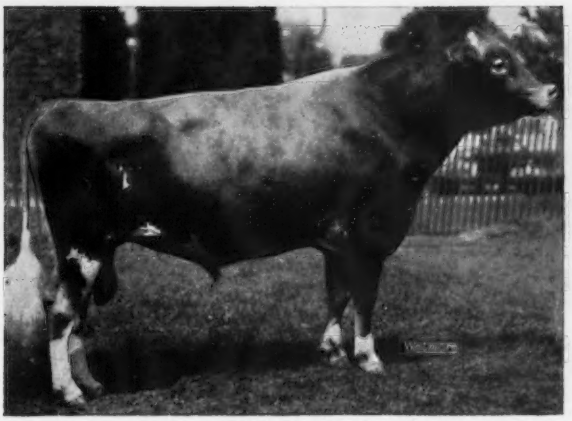

Dornblaser Farm's Loyal Victor, senior and grand champion bull and Land of Lincoln grand champion at the Illinois State Fair, owned by Dornblaser Farm, Hume, Ill.

Henslee Farms K. Naomi, senior and grand champion female at the Illinois State Fair, owned by Gertrude McNaught, Elgin, Ill.

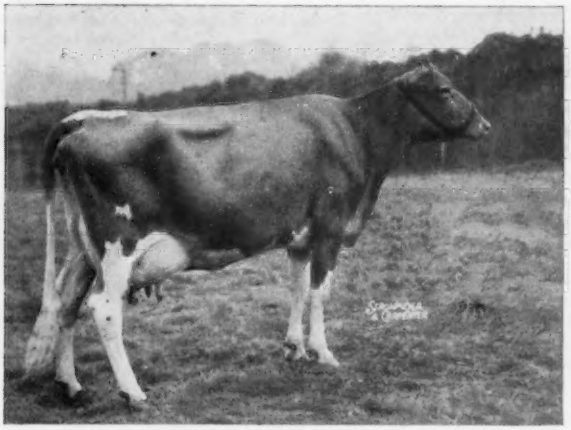

Goldwood Navigator's Nike, reserve champion female at the Pennslvania Guernsey Show, owned by John D. Worthington, Bel Air, Md.

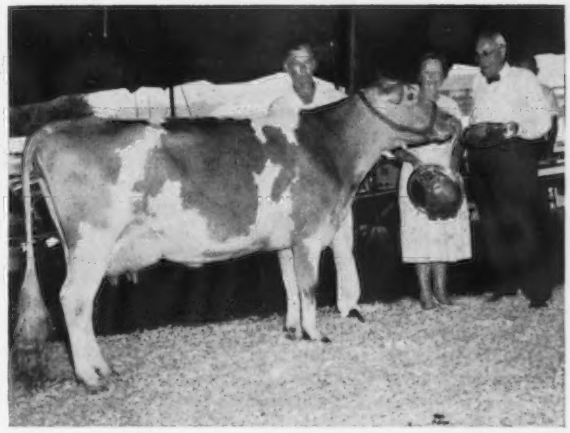

Mrs. Jean DuPont presenting trophy to Harold S. Schutt, Chadds Ford, Pa., owner of the senior and grand champion female, Spar Hill Baguette, at the Pennsylvania Guernsey Show. Ken Berry at the halter.

Liseter Winning Steadfast, reserve champion bull at the Pennsylvania Guernsey Show, owned by Liseter Farm, Newtown Square, Pa.

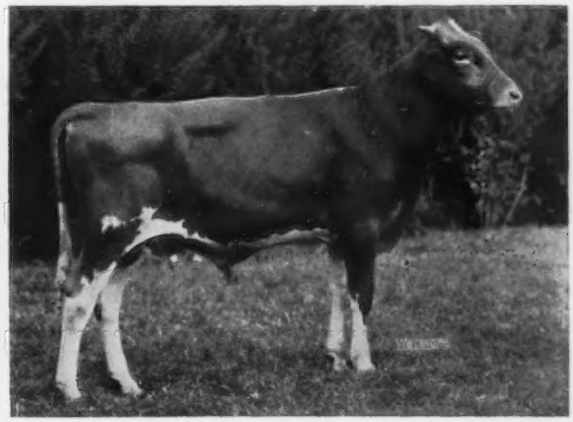

Fawndaway J. J. Noble, junior champion bull at the Wisconsin State Fair, owned by L. Day Becker, Ft. Atkinson, Wis.

Carlyle, with two reds each, and Audrey Wagner, Marissa, with one.

The bull show, consisting of 34 head, got off to a good start with a strong class of bull calves which produced the junior champion of the open and the Land of Lincoln shows, Rosewood Bea Notable, for W. H. Odlum. A grandson of the grand champion cow, he is a well-balanced, good-boned calf, and traveled better on rear legs than Dornblaser Farm's Royal Rodney from Dornblaser Farms. Ostrodka's S. Tudor, shown by John Ostrodka, excelled in head, heart and legs to head the junior yearling bulls, but conceded in heart to Dornblaser Farm's Fabian, from Dornblaser Farm, in second. Walnut Corner's V. Flash. the Dornblaser entry, although short age, headed the senior yearling class because of smoothness and legs over Beaver Creek's Sonny Harold, shown by Mr. and Mrs. Elmo Albert, last year's winning calf that led the pack this year until the home stretch. From here on, Dornblaser Farms dominated the bull show. The senior and grand champion, Dornblaser Farm's Loyal Victor, came out in the two-year-old class, with good sharpness and scale, and went all the way for both open and Land of Lincoln championships, the latter including the Governor's Trophy that is limited to animals bred, owned and maintained in the State of Illinois. A year ago he was junior champion as a senior yearling. His stablemate, Dornblaser Farm's Loyal Mark, nosed out the very sharp and dairy John Plain entry, Colby's Mr. Malana, at the last minute in the aged bull class to give the Dornblaser string three of the five blues in the bull classes.

For the second successive year, the senior and grand champion female came from the Rolling Acres string of Gertrude McNaught, this year in the form of Henslee Farms K. Naomi heading the aged cow class. Somewhat stale, she nevertheless looked the part, although a stablemate, Norgert's Footprint Ramona, a good, open dairy cow, in second, has come on strong this year and appeared to receive serious consideration from the judge to shape a possible last minute upset. Ten-year-old Mileste Belle, from the Roeschley string, that last year nosed out this year's champion in the aged cow class, had to concede some of the youthful bloom of loin and udder and settle for fourth. The grand champion, due to a Tennessee birthplace, had to forfeit eligibility for the Land of Lincoln and the Director of Agriculture Trophy which went to Rosewood Royal Rose, the strong finisher in the two-year-old class, shown by W. H. Odlum, that was Land of Lincoln grand champion. In the three-year-old class, James V. Keeley dealt a hand of strength for the approaching group classes when two paternal sisters, by Normandy Prospector, took over the two top spots. Four 'J' Prospector Doris led all the way, and her stablemate, Four 'J' Prospector Dollie, moved up to contention from fifth. Much interest centered in the four-year-old class which was to bring together last year's National Three-year-old Futurity winner, Norgert's Bea Dewdrop, from the Rolling Acres string, and a "dark horse," already billed for the Land of Lincoln Classic on September 18, Sharon Jolly Valerie, shown by C. Rolland Markley, Ellisville, and traveling with Wayne Mohr's Bon-Way string. When lined up, the latter, due to depth of rib, loin and rump, was in first for Markley.

Junior exhibitors scored two out of three times in the junior female classes. Vicar Blossom's Anna, fresh from her win the previous day as junior champion of the junior show for Larry Mohr, Normal, repeated and did so with exceptional scale and power in both the open and the Land of Lincoln divisions. The senior heifer class of 32 head, with the first three quite close, also found a junior entry repeating from the day before in Dennis Farm Brandon's Jenny, shown by Kathleen Dennis, Amboy. This heifer was cleaner in head and neck, had more forerib, and was nicer underneath than Rosewood P. Queen, in second for Rosewood. Two good heifers headed the junior yearlings, with Norgert's Nance's R. Alexis from Rolling Acres having advantage in udder development over Roes-MOR P. Marybelle from the Roeschley string.

Rosewood Royal Aristocrat predominated in both get of sire classes. In the junior get of sire, the Rosewood entry won over the Langmeadow Excellence group from Roes-Mor Farm. However, in the senior get of sire, it took a combined group from Rosewood and Rolling Acres to edge out a quartet by Normandy Prospector, shown by James V. Keeley, that included the first and second three-year-olds and the fifth place four-year-old. Rosewood and Keeley challenged in the three best females bred by exhibitor, finishing in that order. Rolling Acres put together the best dairy herd and also led out the best produce of dam out of Norgert's Scotsman Ramona.

Five district herds were shown, with District 2, Northern Illinois, on top, followed by District 5, East Central Illinois, in the same order as a year ago.

Following is a list of awards:

SENIOR AND GRAND CHAMPION AND LAND OF LINCOLN GRAND CHAMPION BULL
Dornblaser Farm's Loyal Victor, Dornblaser Farm, Hume.

JUNIOR CHAMPION AND LAND OF LINCOLN JUNIOR CHAMPION BULL
Rosewood Bea Notable, W. H. Odlum, Roselle.

SENIOR AND GRAND CHAMPION FEMALE
Henslee Farms K. Naomi, Gertrude McNaught, Elgin.

LAND OF LINCOLN SENIOR AND GRAND CHAMPION FEMALE
Rosewood Royal Rose, W. H. Odlum.

JUNIOR CHAMPION AND LAND OF LINCOLN JUNIOR CHAMPION FEMALE
Vicar Blossom's Anna, Larry Mohr, Normal.

BULL CALF, 4 MONTHS AND UNDER 12
1, Rosewood Bea Notable, W. H. Odlum; 2, Dornblaser Farm's Royal Rodney, Dornblaser Farm; 3, Norgert's Virgil's Leader, Gertrude McNaught.

BULL, 1 YEAR AND UNDER 18 MONTHS
1, Ostrodka's S. Tudor, John Ostrodka, Sandoval; 2, Dornblaser Farm's Fabian, Dornblaser Farm; 3, Wagner's Mister Egypt, Audrey D. Wagner and Schuhmacher Brothers, Marissa.

BULL, 18 MONTHS AND UNDER 2 YEARS
1, Walnut Corner's V. Flash, Dornblaser Farm; 2, Beaver Creek's Sonny Harold, Mr. and Mrs. Elmo Albert, Carlyle; 3, Moes-MOR E. Dick, Roeschley Brothers, Flanagan.

BULL, 2 YEARS AND UNDER 3
1, Dornblaser Farm's Loyal Victor, Dornblazer Farm; 2, Wagner's Levity Heir, Audrey D. Wagner; 3, Norgert's Sue's Quebec Quantity, Warren J. Lewis, Quincy.

BULL, 3 YEARS AND OVER
1, Dornblaser Farm's Loyal Mark, Dornblaser Farm; 2, Colby's Mr. Malana, John Plain Farm, Inc., Cary; 3, Dornblaser Farm's Loyal Miles, Dornblaser Farm.

HEIFER CALF, 4 MONTHS AND UNDER 12
1, Dennis Farm Brandon's Jenny, Kathleen Dennis, Amboy; 2, Rosewood P. Queen, W. H. Odlum; 3, Margendell Queen Janice, Thomas S. Kingston, Cary.

HEIFER, 1 YEAR AND UNDER 18 MONTHS (Not in Milk)
1, Norgert's Nance's R. Alexis, Gertrude McNaught; 2, Roes-MOR P. Marybelle, Roeschley Brothers; 3, Rosewood Bea Joyful, W. H. Odlum.

HEIFER, 18 MONTHS AND UNDER 2 YEARS (Not in Milk)
1, Vicar Blossom's Anna, Larry Mohr; 2, Walnut Corner's Bonanza Ruby, Dornblaser Farm; 3, Beaver Creek's Sonny Holly, Mr. and Mrs. Elmo Albert.

COW, 2 YEARS AND UNDER 3
1, Rosewood Royal Rose, W. H. Odlum; 2, Beaver Creek's Val Gloss, Mr. and Mrs. Elmo Albert; 3, Dornblaser Farm's Judy Ann, Dornblaser Farm.

COW, 3 YEARS AND UNDER 4
1, Four 'J' Prospector Doris, James V. Keeley, Fairbury; 2, Four 'J' Prospector Dollie, James V. Keeley; 3, Rosewood Quebec Belle, W. H. Odlum.

COW, 4 YEARS AND UNDER 5
1, Sharon Jolly Valerie, C. Rolland Markley, Ellisville; 2, Norgert's Bea Dewdrop, Gertrude McNaught; 3, Colby's Velma, John Plain Farm, Inc.

COW, 5 YEARS AND OVER
1, Henslee Farms K. Naomi, Gertrude McNaught; 2, Norgert's Footprint Ra-

mona, Gertrude McNaught; 3, Alvadean Jolly, John Plain Farm, Inc.

JUNIOR GET OF SIRE

1, W. H. Odlum on get of Rosewood Royal Aristocrat; 2, Roeschley Brothers on get of Langmeadow Excellence; 3, Dornblaser Farm on get of Fuller Farms Corsican.

GET OF SIRE

1, W. H. Odlum and Gertrude McNaught on get of Rosewood Royal Aristocrat; 2, James V. Keeley on get of Normandy Prospector; 3, Dornblaser Farm on get of Blakeford Transfer.

PRODUCE OF DAM

1, Gertrude McNaught on produce of Norgert's Scotsman Ramona; 2, W. H. Odlum on produce of Lockshore Duke's Rosey; 3, Dornblaser Farm on produce of Chesterluck Levity Barbee.

COW IN MILK (BEST UDDER)

1, Alvadean Jolly, John Plain Farm, Inc.; 2, Henslee Farms K. Naomi, Gertrude McNaught; 3, Colby's Velma, John Plain Farm, Inc.

DAIRY HERD

1, Gertrude McNaught; 2, W. H. Odlum; 3, James V. Keeley.

BEST THREE FEMALES

1, W. H. Odlum; 2, James V. Keeley; 3, Gertrude McNaught.

LAND OF LINCOLN DISTRICT HERDS

1, District 2, Northern Illinois; 2, District 5, East Central Illinois; 3, District 3, West Central Illinois.

PREMIER BREEDER

W. H. Odlum.

Junior Show

THE Junior Show at the 1961 Illinois State Fair on August 15 did not repeat its record size of a year ago for all breeds, however, 83 head of Guernseys were brought out before Judge Blaine Crowl, Lafayette, Indiana. The Illinois G. B. A. presented model cow plaques to the winner of each class.

Exhibitors from the Central Illinois area, adjacent to the Bloomington area, almost completely "swamped" the show, with 14 of the possible 18 first three places coming from this area. Likewise, Larry Mohr, Normal, accomplished the unusual feat of showing both the grand champion and junior champion, and, in addition, had a red and a white.

The junior champion, that a day later won the same honor in the open show for Larry Mohr, was Vicar Blossom's Anna, a large, growthy, strong senior yearling that had more scale and power in class over a well-balanced and good front-ended heifer, Roes-MOR E. Violet, shown by Randy Cashmer, Graymont. In the junior yearling class, Halma Kay of Orchard Glen, shown by Dave Kaeb, Bloomington, had more sharpness than Flora Count's Belma, shown by Larry Mohr. Three good senior heifer calves started the senior calf class. Dennis Farm Brandon's Ienny, shown by Kathleen Dennis, Amboy, because of character and style, was on top and over Margendell Queen Janice, that had somewhat more substance shown, by Thomas Kingston, Cary, and followed by Ren-Lo-Dandy's Trinket, shown by Randy Cashmer. The Dennis calf was reserve junior champion, and in the open show the following day these three calves stood first, third and fourth in the same order in a line-up of 32 head. Vernon Laesch, Normal, headed the junior calf class with Park Lawn Lindow's Ellen, a very promising January calf, that was exceptionally good in scale, sharpness and legs, to place over Lea-Dale's F. Jean, shown by Carol Wetherell, Shumway.

The senior and grand champion came out in the two-year-old class in Larry Mohr's entry, Noah's Bonnie's Ann, that was given more heart and rib over Park Lawn Pauline Ann that had more stretch, shown by Marvin Laesch, Normal. The reserve grand champion appeared in the final class for cows three years and over, and was Roes-MOR P. Betsey, shown by Steve Rader, Normal, that was a bit more upstanding than LushAcres Bellamy Kathy, shown by Fred Foster, Washington.

Following is a list of awards:

SENIOR AND GRAND CHAMPION FEMALE

Noah's Bonnie's Ann, Larry Mohr, Normal.

RESERVE SENIOR AND GRAND CHAMPION FEMALE

Roes-MOR P. Betsey, Steven Rader, Bloomington.

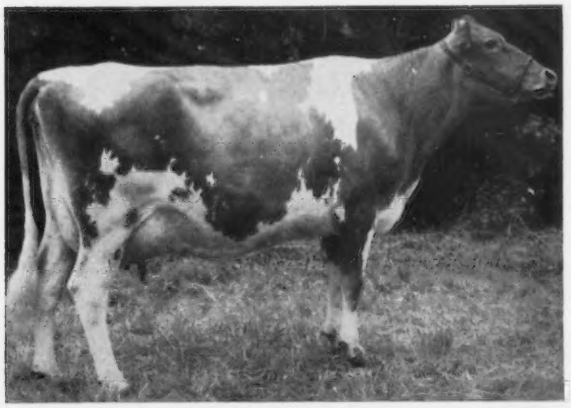

Riverview Princess Illeta, senior and grand champion female at the Evergreen Classic, owned by George Dynes, Mount Vernon, Wash.

Below, left: Dugeth Lenore Luscious, reserve grand champion female at the Evergreen Classic, owned by Myron Lancaster, Sequim, Wash.

Graysmarsh Noble Flossie, junior champion female at the Evergreen Classic, owned by Reed and Lancaster, Sequim, Wash.

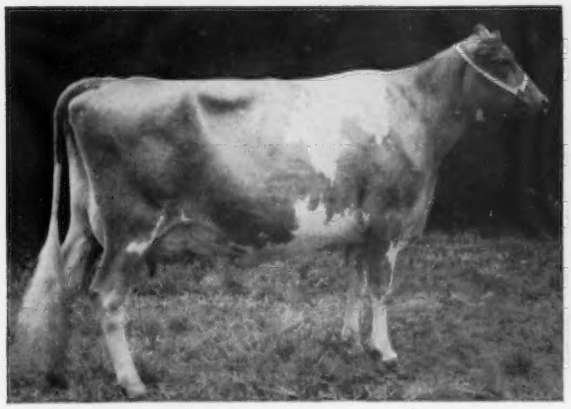

Junior Champion Female
Vicar Blossom's Anna, Larry Mohr.
Reserve Junior Champion Female
Dennis Farm Brandon's Jenny, Kathleen Dennis, Amboy.

Junior Heifer Calf
1, Park Lawn Lindow's Ellen, Vernon Laesch, Normal; 2, Lea-Dale's F. Jean, Carol Wetherell, Shumway; 3, Park Lawn April Blossom, Marvin Laesch, Normal.

Senior Heifer Calf
1, Dennis Farm Brandon's Jenny, Kathleen Dennis; 2, Margendell Queen Janice, Thomas Kingston, Cary; 3, Ren-Lo Dandy's Trinket, Randy Cashmer, Graymont.

Heifer, 1 Year and Under 18 Months
1, Halma Kay of Orchard Glen, David Kaeb, Bloomington; 2, Flora Count's Belma, Larry Mohr, Normal; 3, Beauty of Orchard Glen, Reggie Merriell, Clinton.

Heifer, 18 Months and Under 2 Years
1, Vicar Blossom's Anna, Larry Mohr; 2, Roes-MOR E. Violet, Randy Cashmer; 3, Plain View Patsy Peggy, Lynn Rader, Bloomington.

Two-year-old Cow
1, Noah's Bonnie's Ann, Larry Mohr; 2, Park Lawn Pauline Ann, Marvin Laesch; 3, Far View Hope's Beaconess, George Willer, Quincy.

Three-year-old Cow
1, Roes-MOR P. Betsey, Steven Rader; 2, LushAcres Bellamy Kathy, Fred Foster, Washington; 3, Peck's Jolly Ronnella, Larry Mohr.

Wisconsin

By George W. Chambers

Thirty-six breeders brought out 140 head for the open class show at the Wisconsin State Fair, Milwaukee, on August 17. It was an All-Wisconsin show except for the new Lakewood Farm herd from Wauconda, Illinois. Olaf Kjome, Spring Grove, Minn., did his usual skillful job in making the placings, and quality ran deep in all of the classes.

Although the quality was good, the number was down to seven in the second annual Wisconsin two-year-old Futurity. Harold Clausen, Bruce, won the class with Level Green Fabian's Lassie, with Archie Jenkins and Son, Waukesha, second with Spring Ridge Blossom.

The large, powerful two-year-old cow, Idahope M. Dear Girl, recently purchased in the James Canyon Dispersal by Lakewood Farm, was senior and grand champion female. Donald T. Burton and Son, Eagle, again had senior and grand champion bull with Elderwood F. Mariner. Archie Jenkins and Son had the junior champion female, Spring Ridge Patti, and L. Day Becker, of Fort Atkinson, won junior championship for bulls with Fawndaway J. J. Noble. Malz Farm, Union Grove, won the Wisconsin championship for females with Malz Farm Starlight Opal.

Harold Clausen and Archie Jenkins and Son took the largest number of blues with four each. Lakewood Farm had three, and one each went to L. Day Becker, Donald T. Burton and Son, Howard E. Gray, Arden Hardy, Maynard F. Kiesling, Edgar Schroeder and August Schuth.

Guernsey Exhibit

The Wisconsin G. B. A., along with Lyle Kiesling, LeRoy and Allen Kuhtz, Werner and Jim Wendt, William and Alvin Basse, and Fred and Hubert Kipp, cooperated with the Wisconsin Junior Dairymen's Association in providing an exhibit of 10 purebred Guernseys.

The cattle were housed in a one-story, concrete barn, which was open to the north, giving fairgoers an opportunity to easily view this exhibit of outstanding purebred Guernseys. The barn was completely furnished with many modern pieces of dairy labor-saving devices, which included a barn cleaner, cleaned-in-place Chore Boy Pipeline, milk measuring devices, and a bulk milk tank.

Two Wisconsin Junior Dairymen's Association Directors, Kenneth Batz, of Elkhorn, and Leon Schrententhaler, of Eau Claire, managed a milking demonstration daily during the 10 days of the Fair. One of the boys demonstrated good managed milking practices, while the other member explained to the fair visitors the proper procedure in a good managed quality milk production program. The boys took great pride in caring for and managing this outstanding exhibit of Guernsey cattle.

Guernsey exhibit at the Wisconsin State Fair.

Following is a list of awards:

Senior and Grand Champion Bull
Elderwood F. Mariner, Donald T. Burton and Son, Eagle.

Junior Champion Bull
Fawndaway J. J. Noble, L. Day Becker, Ft. Atkinson.

Senior and Grand Champion Female
Idahope M. Dear Girl, Lakewood Farm, Wauconda, Ill.

Junior Champion Female
Spring Ridge Patti, Archie Jenkins and Son, Waukesha.

Wisconsin Champion Female
Malz Farm Starlight Opal, Malz Farm, Union Grove.

Bull Calf, Under 12 Months
1, Fawdaway J. J. Noble, L. Day Becker; 2, Elderwood B. Max, Donald T. Burton and Son; 3, Bryn Farm Prince Theo., Charles E. Roberts, Arena.

Bull, 1 Year and Under 18 Months
1, Pre-Eminent Susie's Fancier, Howard E. Gray, Viola.

Bull, 18 Months and Under 2 Years
1, Spring Ridge Noble Lad, Archie Jenkins and Son; 2, Lookout Valley Rose Flash, Harold Clausen, Bruce, and Gerald Jenkins, Lake Geneva; 3, McKerrows Jethro, Werner F. Riemer, Mequon.

Bull, 2 Years and Under 3
1, Alvadean Royal General, Maynard F. Kiesling, Ft. Atkinson; 2, Realane Chief Dominus, Erwin J. Riemer, Mequon; 3, Fawndaway J. Star, Wilbur M. Becker, Ft. Atkinson.

Bull, 3 Years and Over
1, Elderwood F. Mariner, Donald T. Burton and Son; 2, McDonald Farms Jolly Alford, Charles E. Roberts; 3, Elderwood Boulder, Donald T. Burton and Son.

Heifer Calf, Under 12 Months
1, Spring Ridge Patti, Archie Jenkins and Son; 2, Four Winds Bon Honey, Wm. B. and Wm. C. Vilter, Hartland; 3, Fawndaway J. J. Merry, Wilbur M. Becker.

Heifer, 1 Year and Under 18 Months
1, Shamrock Le Claudia, Arden Hardy, Blair; 2, Four Winds Bon Jean, Wm. B. Vilter; 3, Sanfadair Bonanza Joy, Wm. B. and Wm. C. Vilter.

Heifer, 18 Months and Under 2 Years
1, Level Green Beacons Lena, Harold Clausen; 2, Cozy Nook's M. Jean, James Wendt, Waukesha; 3, Elderwood F. Lina, Donald T. Burton and Son.

Wisconsin 2-year-old Futurity
1, Level Green Fabian's Lassie, Harold Clausen; 2, Spring Ridge Blossom, Archie Jenkins and Son; 3, Level Green Beacon's Jane, Harold Clausen.

Cow, 2 Years and Under 3
1, Idahope M. Dear Girl, Lakewood Farm; 2, Meadow Green M. R. Mindy, Douglas Schuth, Whitewater; 3, Betty of Cockervail, Trevor Williams, Waukesha.

Cow, 3 Years and Under 4
1, Hullwood Poka's Beldame, Edgar Schroeder, Onalaska; 2, Malz Farm Starlight's Opal, Malz Farm; 3, James Canyon Sierra Rebel, Lakewood Farm.

Cow, 4 Years and Under 5
1, Level Green Ultra's Paula, Harold

Fair Champions

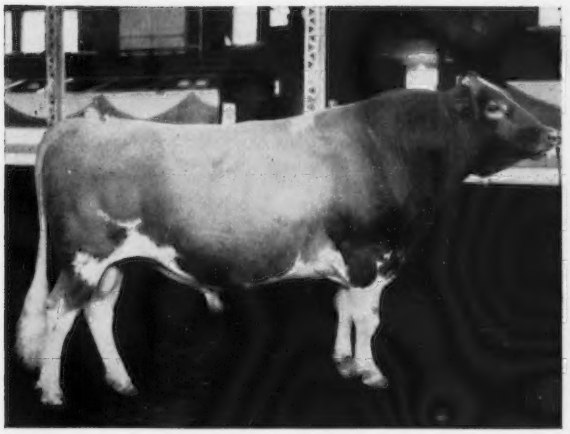

Idacrest B. Philip, senior and grand champion bull at the Iowa State Fair, owned by Iowa Breeders Cooperative, Des Moines, Iowa.

Brandtjens A. Prunella, senior and grand champion female at the Iowa State Fair, owned by Dennis and Roger Woodruff, Indianola, Iowa.

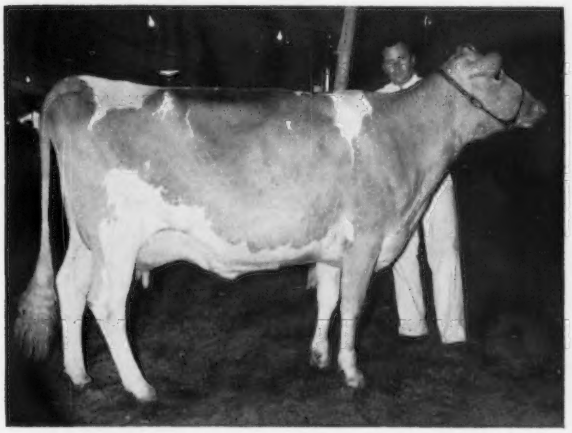

McDonald Farms Rival Angelina, reserve grand champion female at Iowa State Fair and senior and grand champion at All-Iowa Fair, owned by Harry and Robert Lage, Davenport, Iowa. (Photo Cedar Rapids Gazette)

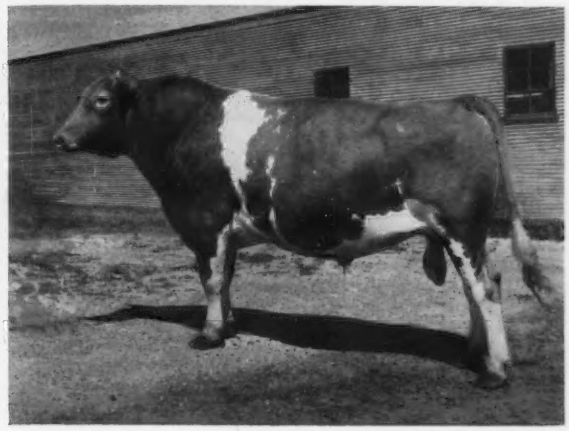

Golden Greens Annabelle's Buoy, reserve champion bull at the Iowa State Fair and All-Iowa Fair, owned by Robert E. Howell, Davenport, Iowa. (Photo Cedar Rapids Gazette)

Lakewood F. Penny, reserve champion female at the All-Iowa Fair, owned by Dennis and Roger Woodruff, Indianola, Iowa. (Photo Cedar Rapids Gazette)

Old Farmstead Marina's E. Lad, senior and grand champion bull at the All-Iowa Fair, owned by Homer and Neil Fike, Waterloo, Iowa.

Clausen; 2, Golden Harvest C. Prudence, Malz Farm; 3, Dutch Mill Heirs Susan, Roy E. Jacobs and Son, Sparta.

AGED COW

1, Locust Hill D. N. Opaline, Lakewood Farm; 2, Ridge View Chief Patience, Erwin J. Riemer; 3, Spring Ridge L. Vanity, Archie Jenkins and Son.

JUNIOR GET OF SIRE

1, Harold Clausen on get of Golden Harvest H. Beacon; 2, Wm. B. and Wm. C. Vilter on get of Nyala Ermine's Bonanza; 3, Archie Jenkins on get of Curtiss Candy Lucky Fred.

SENIOR GET OF SIRE

1, Archie Jenkkins and Son on get of Curtiss Candy Verity Lad; 2, Elmer G. Kunz on get of Norgert's Royal General's Chum; 3, Harold Clausen on get of Locust Grove Merits Ultra.

PRODUCE OF DAM

1, August H. Schuth on produce of Grand View Kings Cindy; 2 Archie Jenkins and Son on produce of Spring Ridge Vanity; 3, Edgar Schroeder on produce of Hullwood Pansy's Belma.

BEST THREE FEMALES

1, Archie Jenkins and Son; 2, Harold Clausen; 3, Elmer G. Kunz.

DAIRY HERD

1, Lakewood Farm; 2, Archie Jenkins and Son; 3, Malz Farm.

COUNTY HERD

1, Waukesha County; 2, Jefferson County; 3, Ozaukee County.

Junior Show

Wisconsin juniors brought out 150 head of good quality cattle for the Wisconsin Junior Guernsey Show at the Wisconsin State Fair, which was judged on August 12 by George Werner, Extension Dairyman from the University of Wisconsin.

Gary Kunz, Fort Atkinson, a veteran 4-H member, showed the senior and grand champion female, Weg Acres Tinkle, and Helen Watson, of Edgerton, had the junior champion, Hill O'Home Daisy. Oran Sattler, Malone, showed the junior champion bull, Artie A. Virgil's Myron. Larry Langrehr, of Bangor, was the champion showman in the junior division, and Mary Jo Watson, Edgerton, was the champion in the senior division. Runners up were Janelle Jacobs, Sparta, junior, and Charles Kuhtz, Fort Atkinson, senior.

Nine counties took part in the county herd class, with Jefferson County first, Rock County second, and Waukesha County third.

Following is a list of first place winners:

JUNIOR CHAMPION BULL

Artie A. Virgil's Myron, Oran Sattler, Malone.

SENIOR AND GRAND CHAMPION FEMALE

Weg Acres Tinkle, Gary Kunz, Fort Atkinson.

JUNIOR CHAMPION FEMALE

Hill O'Home Daisy, Helen Watson, Edgerton.

JUNIOR BULL CALF

Pinecrest Acres P. Valor, Kenneth Gonske, Rice Lake.

SENIOR BULL CALF

Artie A. Virgil's Myron, Oran Sattler.

JUNIOR HEIFER CALF

Four Winds Bon. Cora, Clark Vilter, Hartland.

SENIOR HEIFER CALF

Hill O'Home Darleene's Doreen, Helen Watson.

HEIFER, 1 YEAR AND UNDER 18 MONTHS

Shamrock Le Claudia, Arden Hardy, Blair.

HEIFER, 18 MONTHS AND UNDER 2 YEARS

Hill O'Home Daisy, Helen Watson.

COW, 2 YEARS AND UNDER 3

Weg Acres Aasta, Gary Kunz.

COW, 3 YEARS AND UNDER 4

Weg Acres Tinkle, Gary Kunz.

COW, 4 YEARS AND OVER

Luxerin Sy Janet, Patrick M. Sheridan, Fond du Lac.

PRODUCE OF DAM

Helen Watson on produce of Spring Ridge Darlene.

CHAMPION SHOWMAN, JUNIOR

Larry Langrehr, Bangor.

CHAMPION SHOWMAN, SENIOR

Mary Jo Watson, Edgerton.

Iowa

By GEORGE W. CHAMBERS

THE Iowa State Fair Guernsey Show at Des Moines, which was judged on August 31 by Prof. George Werner, was one of the strongest in many years. The exhibitors appeared to be highly pleased with the manner in which Prof. Werner placed the classes and handled the show.

Harry and Robert Lage, Davenport, were premier breeder and exhibitor. Dennis and Roger Woodruff, Indianola, had the senior and grand champion female, Brandtjens A. Prunella, their 12-year-old aged cow. Iowa Breeders Cooperative, Des Moines, had the senior and grand champion bull, Idacrest B. Philip, an extremely large, stretchy "Bonanza" son. The Lage's very attractive three-year-old cow, that was champion at All-Iowa, McDonald Farms Rival Angelina, was the reserve grand champion. Golden Greens Annabelle Buoy, shown by Robert E. Howell, Davenport, was the reserve champion bull. The Lages also had the junior champion female, Stede Wells Wirts Hope, and Al Geurkink, Ardmore, Okla., had the junior champion bull, Horse Shoe Thespian.

Harry and Robert Lage took seven blues, Dennis and Roger Woodruff, three, and one each went to Frank Sivesind, Waukon, LeRoy Woodruff, Indianola, Clarence Harper and Family, Muscatine, John Dayle Yoder, Kalona, Tom Cooper Farm, Ardmore, Okla., and Al Geurkink.

Following is a list of awards:

SENIOR AND GRAND CHAMPION BULL

Idacrest B. Philip, Iowa Breeders Cooperative, Des Moines.

RESERVE CHAMPION BULL

Golden Greens Annabell's Buoy, Robert E. Howell, Davenport.

JUNIOR CHAMPION BULL

Horse Shoe Thespian, Al Geurkink, Ardmore, Okla.

SENIOR AND GRAND CHAMPION FEMALE

Brandtjens A. Prunella, Dennis and Roger Woodruff, Indianola.

RESERVE GRAND CHAMPION FEMALE

McDonald Farms Rival Angelina, Harry and Robert Lage, Davenport.

JUNIOR CHAMPION FEMALE

Stede Wells Wirts Hope, Harry and Robert Lage.

BULL CALF, UNDER 1 YEAR

1, Stede Wells Wirts Jack, Harry and Robert Lage; 2, Stede Wells Wirts Vick, Harry and Robert Lage; 3, Tall Corn Jack, John Dayle Yoder, Kalona.

BULL, 1 YEAR AND UNDER 18 MONTHS

1, Woodacres Novelty King, Frank Sivesind, Waukon; 2, Golden Greens Royalist Burney, Robert E. Howell; 3, Wynola Fancier, Marvin L. Mahr and Son, Indianola.

BULL, 18 MONTHS AND UNDER 2 YEARS

1, Horse Shoe Thespian, Al Geurkink; 2, Coopers Double's Mart, Tom Cooper Farm, Ardmore, Okla.

BULL, 2 YEARS AND UNDER 3

1, Monarch of Woodruff Farm, LeRoy Woodruff, Indianola; 2, Garnavillo Danny, Frank Sivesind; 3, Golden Greens Al, Robert E. Howell.

AGED BULL

1, Idacrest B. Philip, Iowa Breeders Cooperative; 2, Golden Greens Annabelle's Buoy, Robert E. Howell; 3, Stede Wells Viceroy, R. D. Wilson, St. Charles.

HEIFER CALF, UNDER 1 YEAR

1, Bayfield Duke Rosetta, Clarence W. Harper and Family, Muscatine; 2, M.B's Della of Woodruff Farm, LeRoy Woodruff; 3, Cooper's Fame's Matilda, Tom Cooper Farm.

HEIFER, 1 YEAR AND UNDER 18 MONTHS

1, Stede Wells Wirts Iris, Harry and Robert Lage; 2, Lucky of Woodruff Farm, Dennis and Roger Woodruff; 3, Delight of Woodruff Farm, Dennis and Roger Woodruff.

HEIFER, 18 MONTHS AND UNDER 2 YEARS

1, Stede Wells Wirts Hope, Harry and Robert Lage; 2, Geurkink's Imperial Bunny, Al Geurkink; 3, Stede Wells Wirts Jean, Harry and Robert Lage.

COW, 2 YEARS AND UNDER 3

1, Stede Wells Delightful, Harry and Robert Lage; 2, Rose Vu Glamour Tina, Dennis and Roger Woodruff; 3, Gontermans Moonwinkle Supreme, Tom Cooper Farm.

COW, 3 YEARS AND UNDER 4

1, McDonald Farms Rival Angelina, Harry and Robert Lage; 2, Prudy's Prudence, Tom Cooper Farm; 3, Stede Wells Ileens Beauty, Harry and Robert Lage.

COW, 4 YEARS AND UNDER 5

1, Rochelle of Woodruff Farm, Dennis and Roger Woodruff; 2, Gontermans Periwinkle, Tom Cooper Farm; 3, Wilson's Humble Lady, R. D. and Doug. Wilson, St. Charles.

AGED COW

1, Brandtjens A. Prunella, Dennis and Roger Woodruff; 2, Lakewood F. Penny, Dennis and Roger Woodruff; 3, Stede Wells Gardenia, Harry and Robert Lage.

BEST UDDERED COW

2-YEAR-OLD

Stede Wells Delightful, Harry and Robert Lage.

3-YEAR-OLD

McDonald Farms Rival Angelina, Harry and Robert Lage.

4-YEAR-OLD

Rochelle of Woodruff Farm, Dennis and Roger Woodruff.

AGED COW

Brandtjens A. Prunella, Dennis and Roger Woodruff.

JUNIOR GET OF SIRE

1, Harry and Robert Lage on get of McDonald Farms Odessa's Wirt; 2, Tom Cooper Farm on get of Gayoso View Fames Emory; 3, Dennis and Roger Woodruff on get of Prestdale B. Count.

SENIOR GET OF SIRE

1, John Dayle Yoder on get of Stede Wells Donnie; 2, Dennis and Roger Woodruff on get of Golden Grange Ideal Norman; 3, Dennis and Roger Woodruff on get of Nyala Ermines Bonanza.

PRODUCE OF DAM

1, Tom Cooper Farm on produce of Cooper's Indowment Matilda; 2, Harry and Robert Lage on produce of Stede Wells Ileen; 3, Tom Cooper Farm on produce of Coopers Indiscreet.

BEST THREE FEMALES

(Bred and owned by exhibitor)

1, Harry and Robert Lage; 2, Tom Cooper Farm; 3, John Dayle Yoder.

DAIRY HERD

1, Dennis and Roger Woodruff; 2, Harry and Robert Lage; 3, Tom Cooper Farm.

DISTRICT HERD

1, District 6, Des Moines-Indianola Area; 2, District 3, Davenport Area.

PREMIER BREEDER AND EXHIBITOR

Harry and Robert Lage.

Pennsylvania

THE 12th Annual Pennsylvania Guernsey Show, held at the Sales Pavilion, Lancaster, on Tuesday, August 29, brought out 142 head of beautiful fawn and whites. The quality of the animals in the show was exceptionally high and was a great tribute to the breeders and exhibitors.

The capacity crowd that packed the show tent had an opportunity to observe 45 head in the milking classes, where competition was especially keen. This fact was further emphasized by Judge W. Clark Fleming, Jr., President, Bayville Farms, Inc., Norfolk, Va., when he remarked, "This is one of the times I wish I wasn't a judge."

In the junior classes, Judge Fleming gave the nod to the first prize senior yearling bull, Liseter Sultan, for junior championship. "Sultan," a big upstanding dairylike individual, was bred and exhibited by Liseter Farm, Newtown Square. Mulhocaway Butterfat Dispatch, bred and exhibited by Lloyd B. Wescott, Mulhocaway Guernseys, Rosemont, N. J., won his class and went on to be senior and grand champion of the show. Honors for reserve grand championship went to the first prize two-year-old, Liseter Winning Steadfast, bred and exhibited by Liseter Farm.

Judge Fleming found his junior champion female in the first prize senior heifer calf, Carol Farms Indigo, that was also champion of the junior show. Exhibited by Deborah J. Wolford, Carol Farm, North Wales, "Indigo" won over the animal in second place because of her extreme stretchiness and upstandingness. It is interesting to note that the first three places in the senior heifer class were all shown by junior exhibitors.

In the milking classes, Spar Hill Baguette, first prize three-year-old, bred and exhibited by Spar Hill Farm, Chadds Ford, went on to win senior and grand championship. Reserve championship honors went to Goldwood Navigator's Nike, bred and exhibited by John D. Worthington, The Homestead, Bel Air, Maryland. Just four days before, "Nike" had won her class at the New Jersey Show.

In the Three-year-old Futurity Class, first prize went to Spar Hill Weigala 2d, the senior and grand champion at last year's Pennsylvania Show. "Weigala 2d" was bred and exhibited by Harold S. Schutt. There was $464.36 in the Futurity fund.

The Merryman Trophy for premier breeder and exhibitor was won by Mrs. Jean DuPont, Liseter Farm. This trophy is awarded to the breeder-exhibitor who wins the most points on animals shown. A new trophy, offered by Lauxmont Farms for premier exhibitor, was presented to Mrs. Jean DuPont by Dr. and Mrs. George T. Pack. A trophy for premier exhibitor was retired in 1959 by Lauxmont Farms.

In addition to the usual rosettes for the first 10 winners in each class, and special rosettes for the male and female championships, the Pennsylvania G. B. A. gave beautiful silver engraved trophies to the winners in each class. Breeders' rosettes for the first three animals in the open classes were presented by Samuel F. Minor on behalf of The American Guernsey Cattle Club.

William H. Juzi, Business Manager of the Pennsylvania G. B. A., served as Master of Ceremonies during the show and announced the winners. Bill and his entire staff are to be commended for the efficient way in which the show was organized.

Alfredo Hernandez, a leading Guernsey breeder from Costa Rica, was introduced by Mr. Juzi and graciously responded with a few comments. Joe Taylor, Head of the Dairy Department at Penn State, spoke briefly on the progress being made at the College. He invited everyone to pay them a visit at any time.

Caps worn by the leaders of the animals, with numbers corresponding with the show catalog, were donated by the Southeastern Pennsylvania Artificial Breeding Cooperative, Lancaster.

Following is a list of awards:

SENIOR AND GRAND CHAMPION BULL

Mulhocaway Butterfat Dispatch, Lloyd B. Wescott, Rosemont, N. J.

RESERVE CHAMPION BULL

Liseter Winning Steadfast, Liseter Farm, Newtown Square.

JUNIOR CHAMPION BULL

Liseter Sultan, Liseter Farm.

SENIOR AND GRAND CHAMPION FEMALE

Spar Hill Baguette, Harold S. Schutt, Chadds Ford.

RESERVE CHAMPION FEMALE

Goldwood Navigator's Nike, John D. Worthington, Bel Air, Md.

JUNIOR CHAMPION FEMALE

Carol Farms Indigo, Deborah J. Wolford, North Wales.

BULL CALF, UNDER 1 YEAR

1, Lauxmont Masterpiece, NEPA Breeding Cooperative, Tunkhannock; 2, Liseter Brilliant Supreme, Liseter Farm; 3, Liseter Brilliant Ruler, Liseter Farm.

BULL, 1 YEAR AND UNDER 18 MONTHS

1, Cool Branch K. J. Jupiter, Steve Close, Aberdeen, Md.; 2, Snider's Hero's Gov. Laurence, Ross T. Snider and Son, New Enterprise; 3, Wye Heights Richmond, Thomas G. Wyman, Easton, Md.

BULL, 18 MONTHS AND UNDER 2 YEARS

1, Liseter Sultan, Liseter Farm; 2, Woodacres Regal Diamond, Atherton W. Hobler, Princeton, N. J.; 3, Deep Lake Flash's Sheik, University of Delaware, Newark, Del.

BULL, 2 YEARS AND UNDER 3

1, Liseter Winning Steadfast, Liseter Farm; 2, Goldwood Navigator's Naoh, John D. Worthington.

AGED BULL

1, Mulhocaway Butterfat Dispatch, Lloyd B. Wescott; 2, Lauxmont Caduceus, Thomas C. H. Webster, St. Thomas.

JUNIOR HEIFER CALF

1, Spar Hill Mina, Harold S. Schutt; 2, Liseter Brilliant Raven, Liseter Farm; 3, Crestview Mary Dolly, J. Ellis Croshaw, Jr., Wrightstown, N. J.

SENIOR HEIFER CALF

1, Carol Farms Indigo, Deborah J. Wolford; 2, Lieblund L. N. Arlene, Beth Snider, New Enterprise; 3, Hilltop Butterfinger Amela, Ronald Buffington, Elizabethville.

HEIFER, 1 YEAR AND UNDER 18 MONTHS

1, Liseter Brilliant Sunshine, Liseter Farm; 2, Woodacres Queen C. Buttergirl, Atherton W. Hobler; 3, Brantview D. Mary, Lloyd B. Wescott.

HEIFER, 18 MONTHS AND UNDER 2 YEARS

1, Woodacres Regal Victoria, Atherton W. Hobler; 2, Goldwood Navigator's Nacre, John D. Worthington; 3, Liseter Winning Creamcup, Liseter Farm.

COW, 2 YEARS AND UNDER 3

1, Liseter Winning Milk Girl, Sherrill Smith, Bedford; 2, Mulhocaway Butterfat Hulloo, Lloyd B. Wescott; 3, Dumar Farm Flames Grace, George W. Snyder, St. Johns.

3-YEAR-OLD FUTURITY

1, Spar Hill Weigala 2d, Harold S. Schutt; 2, Dumar Farm Varro's Pride, George W. Snyder; 3, Applebrook Fore Marjorie, Charles P. O'Connor, West Chester.

COW, 3 YEARS AND UNDER 4

1, Spar Hill Baguette, Harold S. Schutt; 2, Goldwood Navigator's Nefer-

(*Continued on page* 717)

SALES!

Washington Invitational Guernsey Sale

By Elmer J. Meadows

The Washington Invitational Guernsey Sale was held on August 4 at the Evergreen Classic Fairgrounds, Mt. Vernon, Washington. The 36 head of females sold for a total of $22,815.00, an average of $633.75. Bidding was very active on the better cattle, but demand was lacking for the less desirable ones.

Westlynn C. Nira, a bred two-year-old, due in September, was top at $1,300.00 Successful bidder was Fred Griffith, manager for William J. Wineberg, Vancouver. Contender was H. O. Matthiss, Cobourg, Ontaria, Canada. "Nira" was consigned by Joe Pritzl, Fruitland, Idaho. She carries three crosses to Marymoor Normine (E) and head of the only five generation Excellent family. The calf she is carrying will have five crosses to "Normine." Her paternal granddam is Lake Louise King's Cedar (VG) with a top record of 18056 — 898 — 5yrs — HIR — 365 — 2x.

Second high was the consignment of Herbert V. Ekstran, Bow, Brockwell Master Gem (VG). Wayne Miller, Burlington, was successful at $1,125, with Ben Friedrichs, Western Glow Farms, Bow, contender. "Gem" is by Western Glow Butterfat Master and out of Brockwell F. Gaiety with 10117 — 541 — 5yrs — HIR — 305 — 2x, a granddaugher of Mona's Gemette of Brockwell (E) with 13366 — 631 — 10yrs — HIR —305 — 2x.

Third high, selling for $1,050, was Riverview Jeanette's Janie, consigned by George M. Dynes, Mt. Vernon, and purchased by A. Winters, Wapato. H. O. Matthiss was contender. "Janie" is by the Gold Star sire, Flying Horse Master's Don milking over 40 lbs. as a Junior two-year-old. She is out of Denny-Dale Conductor Jeanette with 10718 — 549 — Sr4 — HIR — 305 — 2x.

W. G. Reed and Lester J. Lancaster, Graysmarsh Farm, Sequim, were the largest buyers, taking seven head for a total of $3,610. Myron Lancaster, herdsman at Graysmarsh, took three head for $1,750, and George M. Dynes, Mt. Vernon, was successful on three head for a total of $1,700.

The sale was managed by the Washington Guernsey Cattle Club, John Rietman, Lynden, president. George M. Dynes was Sale Chairman, with Lester Lancaster, Chairman of the Selections Committee. The Skagit County Guernsey Cattle Club, Ronald Powers, Chukluck Farm, Burlington, president, took care of all local arrangements. Mrs. Floyd Squires headed the decoration committee with Mrs. L. W. Power, and Mrs. Herbert Ekstran printed the name cards.

John Merryman, Sparks, Md., was auctioneer, assisted by Joe Pritzl, Fruitland, Idaho, and Leonard Zink, Puyallup. Charles Grewe, Arlington, was clerk, with John Sargeant, local County Extension Agent, passing the slips.

The pre-sale salmon barbecue was held in the Mt. Vernon City Park, with Merle Miller, Burlington, in charge of the social hour. About 250 Guernsey breeders and friends enjoyed one of the finest salmon bakes.

Following is the sales list:

C. P. Boon, Oak Harbor, Wash.	
Three Aces Marieve's Faith	$650
Valley View Performer's Gold	350
George M. Dynes, Mt. Vernon, Wash.	
Meadowmarsh Valencian Mardell	600
Wilsona Commando Glo	450
Prestdale B. Vernessa	650
Clarence Erdman, Bellingham, Wash.	
Chuckluck Temptress	650
Fred Grosskop, Billings, Mont.	
Sa Rosa Be Be	850
Elmer Klein, Arlington, Wash.	
Far West L. F. Flute	335

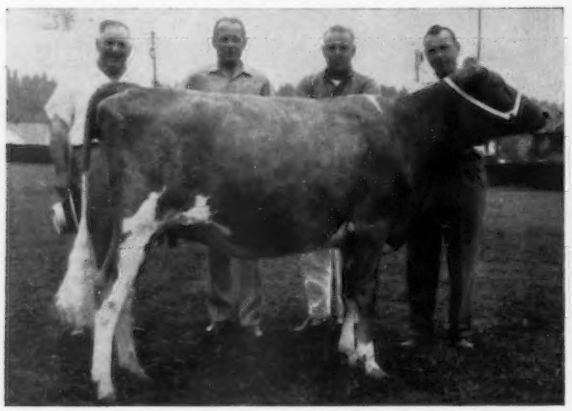

Westlynn C. Nira, top of the Washington Invitational Sale at $1,300, purchased by William J. Wineberg, Vancouver. In the background, Albert Butcher, manager, and H. O. Matthiss, owner, Rennwood Farm, Cobourg, Ont., contender; Fred Griffith, manager for Mr. Wineburg, and Joe Pritzl, consignor.

Brockwell Master Gem, second high at the Washington Invitational Sale at $1,125, consigned by Herbert V. Ekstran, Bow, and purchased by Wayne Miller, Burlington. In the background, John Merryman, contender and auctioneer; Ben Freidrichs, Bow, contender; Merle and Wayne Miller, and Sam Tague, Jr.

Riverview Jeanette's Janie that sold for $1,050 at the Washington Sale to A. Winters, Wapato, Wash. In the background, Albert Butcher and H. O. Matthiss, Cobourg, Ont., contender; Mrs. and Mr. George M. Dynes, Mt. Vernon, consignors; Mr. Winters, and Irene Dyne: at the halter.

Rozelyn Warrior's Sadie	385
Peter Kristoff, Cloverdale, B. C.	
Lindean's Taurus Bonnie	435
Myron W. Lancaster, Sequim, Wash.	
Denny-Dale Boy's Narcissus	425
Midway B. M. Irene	400
Cla-ore Jasper's Bopeep	925
Richard T. P. Latham, Mission, B. C.	
Gross Acres Duke's Betty	500
Western Glow Bonanza's Memory	700
John Lorenz, Ferndale, Wash.	
Golden Terra Warrior's Delane	600
H. O. Matthiss, Cobourg, Ont.	
Riverview Cascade's Delsie	825
Chuckluck Majestic Lilita	975
Wayne Miller, Burlington, Wash.	
Brockwell Master Gem	1,125
L. W. Power, Burlington, Wash.	
Dari-Dale Navigator Nila	375
River Road Emblem's Linda	550
Winacres Lefty's Maurine	600
Charles J. Pritzl, New Plymouth, Idaho	
Wineberg Farms Master's Glo	450
W. G. Reed and Lester J. Lancaster, Sequim, Wash.	
Grass Flats V Viola	285
New Haven Princess Heather	725
New Haven Beauty Delia	575
Theo Rob's Charlotte	800
Robindell Hazel Rose	475
Valley View Marksman's Dahlia	300
Markwell K. Laughter	450
Ronald E. Rietman, Lynden, Wash.	
Graysmarsh Lumber Judy	650
John Smalley, Mt. Vernon, Wash.	
Valley Pride's Helen	925
Marvin Van Mersbergen, Lynden, Wash.	
Brownies Farms Blanche	600
William J. Wineberg, Vancouver, Wash.	
Westlynn C. Nira	1,300
A. Winters, Wapato, Wash.	
Riverview Jeanette's Janie	1,050
Graysmarsh Noble Lettia	875

172nd Special Pennsylvania Guernsey Sale

By William H. Juzi

Charles Knorr, Jr., Wichita, Kans., was the heavy buyer at the 172nd Special Guernsey Sale held at Lancaster, Pa., the evening of August 17. Mr. Knorr purchased 15 bred heifers and young cows due to freshen within a month for a total of $4,035. Eight head went on a mail bid to J. H. Crang, Newmarket, Ontario, Canada, making Mr. Crang the second high buyer, followed with the purchase of five fresh cows on a mail bid by William Dagostin and Son, Berwick.

Top in the sale was one of the six consignments from Windy Hill Farms, Titusville, Windy Hill O. May, a powerful three-year-old, with a beautiful udder, a daughter of McDonald Farms High Oris. She was purchased by Dr. George T. Pack, Wrightsville, with Earl Heffentrager, Limerick, contending bidder. Mr. Heffentrager purchased the second high cow for $500, Woodside Hall Idol Valrose, consigned by John Samworth, Carbondale. She is a daughter of Langwater Idol, was fresh a few days and milking over 60 pounds.

An attractive group of bred and open heifers, consigned by Wychmere Farms, Ontario, N. Y., were well appreciated. A daughter of Yellow Creek S. Fame, Wychmere Fame Charm, bred to Moreau Farms Chief, topped this group at $395, going to Clarence H. Harnish, Lancaster.

The 54 head sold for $13,580, an average of $251.48. The sale was managed by the Pennsylvania G. B. A., with William H. Juzi reading pedigrees. Walter Dupes, Elizabethtown, was the auctioneer, assisted in the ring by the fieldmen of the Association.

Following is a list of animals selling for $350 or more:

Harold Cannon, Sharpsville, Pa.	
Windy Hill O. Ellen	$370
William Dagostin and Son, Berwick, Pa.	
Windy Hill T. Lark	350
Keystone Neptune's Fairy	400
Thornbeck C. Glacier	350
Earl Heffentrager, Limerick, Pa.	
Woodside Hall Idol Valrose	500
Clarence H. Harnish, Lancaster, Pa.	
Wychmere Fame Charm	395
Charles Knorr, Jr., Wichita, Kans.	
Windy Hill T. Katrina	350
Dr. George T. Pack, Wrightsville, Pa.	
Windy Hill O. May	540
Harry B. Smith, New Providence, Pa.	
McDonald Farms Pre Trimaine	395

Pennsylvania Junior Sire and Bred Heifer Sale

By Samuel F. Minor

The Fourth Annual Junior Sire and Bred Heifer Sale, sponsored by the Pennsylvania G. B. A., was held at the Association's Sale Pavilion, Lancaster, on August 10. Although it was a beautiful day, many prospective buyers were forced to stay home to harvest their crops, as the season had not previously been good for haymaking. The sale, though the number of buyers were fewer than expected, averaged $40.00 more than the same sale last year. Forty-one animals sold for a total of $15,675.00, an average of $382.32. The six bulls in the sale, all out of good cow families with very good production, sold for an average of $549.00. The 35 bred heifers, some of which had calved, sold for an average of $353.00. Through the efforts of the Pennsylvania Sales Committee, under the direction of Chairman Clarence Hack, along with the Pennsylvania fieldmen, only the finest quality heifers and young sires had been selected for this sale.

The sale started off in good fashion with the first animal being the highest priced heifer in the sale. Deep Lake Flash's Dolly, out of Ideal's L. D.'s Ida, and by Fritzlyn Jeanette's Flash, Gold Star Sire, sold for $1,000.00, going to Herman Van Belkum and Sons, Dorr, Mich., with the contending bidder being John Marchezak, Bentleyville, Pennsylvania. Mr. Van Belkum had previously purchased a full sister to "Dolly" in the 18th Ohio Classic Sale in 1960. The second highest priced heifer, selling for $700.00, was Hominy Hill Champion Lillie, consigned by Hominy Hill Farm, Colts Neck, N. J., and going to Joseph Schadd, Knoxville, Tennessee. "Lillie" is out of Hominy Hill R. K. Lily and by Hominy Hill Champion, Gold Star Sire.

Applebrook Bonanza Ideal, a yearling bull consigned by Charles P. O'Connor, West Chester, Pa., was the highest priced individual in the sale, selling for $1,100.00 to Mrs. Henry D. Paxson, Holicong, Pennsylvania. "Ideal" is by the Gold Star Sire, Nyala Ermine's Bonanza, and out of the Excellent cow, Applebrook Prediction Princess. The second highest priced young sire in the sale was Wyno Hamlet's Count, that sold for $675.00 to Codorun Farms, York, Pennsylvania.

The highest bidder in the sale was Charles Knorr, Wichita, Kans., who purchased eight head for a total of $2,920.00. Second highest bidder was

(*Please turn to page 711*)

1961 Royal Show On Guernsey - -

proves to farm editor that a cow-loving farmer, no matter how few the acres he tends, can make a good living by milking Guernseys and sometimes exporting a likely bull or heifer from the historic sea-girt island nursery in the Channel.

By Samuel R. Guard
American Livestock Journal, Louisville, Ky.

The 1961 show of the Royal Guernsey Agricultural and Horticultural Society, held annually on the turf in Saumarez Park, halfway between St. Peter Port and Castel (all of a mile and a half!), may not be what it used to be. But it is still highly significant to the improvement of dairy kine around the world. Just like Managing Editor Price said in a July issue of your Journal, they "show that others may know."

Thirty-three old farmers, Young Farmers (same as our 4-H Clubs), brothers and sisters, fathers and mothers, all with lyrical French names, brought out 29 bulls, 56 cows and 55 heifers. There were 12 judges in all — including a Guernsey breeder from Alderney, one from Sark, a former lady president of the English Guernsey Society, an 18-year-old girl from the Young Farmers. The judges worked in pairs, and when they couldn't agree they called in a referee.

The champion cow, and later the supreme champion, was H. J. Camp's seven-year-old cow, Evendale Shirley's Lady II, with a record of 12000 lbs. of 4.3 per cent milk in 305 days. She was grand champion of the Royal last year. Moreoever, her sire's dam, Evendale Flower II, was champion cow here three years in succession. Mr. Camp is one of Guernsey's biggest farmers. He has 54 cows in milk, and a total herd of 108 on 100 acres out Pitronniere Road from the Island capital of St. Peter Port.

H. Ozier and Son, of "Les Quartiers," at St. Sampson, had the reserve in the elegantly capacious Cortanchez May Allen V.

The seven-year-old bull, Noble May Rose II of The Masse, was the champion bull for A. W. Girard, of "La Masse." This same bull was reserve last year and junior champion three years ago. His son, Patrick May Rose of The Masse, won the 15-months-and-under class and was junior champion. That May Rose name kept coming up again and again, ringing silver-toned cowbells in my memory.

The American Pilgrimage Perpetual Trophy, for the bull in service that showed the greatest amount of rich golden yellow quality, went to Gaylad of Les Houards, 30 months old, by Governor of the Border, first sire in Guernsey's artificial insemination establishment, where they are progeny testing several. The name that will be engraved on the trophy is that of F. LeB. Heaume, one of the bigger breeders on the Island with 32 cows.

Heifer classes start with two-years-and-over, more than seven months in calf; then two-year-olds, not over seven months in calf; then 20 months and under two years, not over seven months in calf; 16-20 months; 12-16 months; 9-12 months, and finally six months and under nine. There are two classes for best heifer, under and over 18 months, dropped by an AR dam. Since different pairs of judges officiated, and udder, teats and milk veins counted 33 out of 100 on the scale of points, I thought they mixed their types a little. In 20-24 months heifers, F. LeB. Heaume had first. The second prize heifer of M. N. Duquemin, "Le Grande Pre" Farm, Vale, was sired by Mr. Martel's Governor of the Border, now in the A. I. stud. Her dam made 62,000 lbs. of six per cent milk in her first six lactations.

The heifers on Guernsey are bred to calve at 30 months. These Guernsey farmers like a strong chine. The milk is all sold to the States of Guernsey creamery, so they have herd records there. The cow tester comes once a month.

Specially regarded are the Perpetual Tankard of the Massachusetts Guernsey Breeders' Association for the best cow, the Perpetual Salver of the New Jersey Breeders' Association for the best heifer, and since 1947 the trophy from the Laconia, New Hampshire, 4-H Club for the best all-around Young Farmer.

Secretary Barrett, of the Royal

Patrick May Rose of The Masse, junior champion bull at the Royal Show, owned by A. W. Girard. "Patrick" was a son of the champion bull, Noble May Rose II. of The Masse.

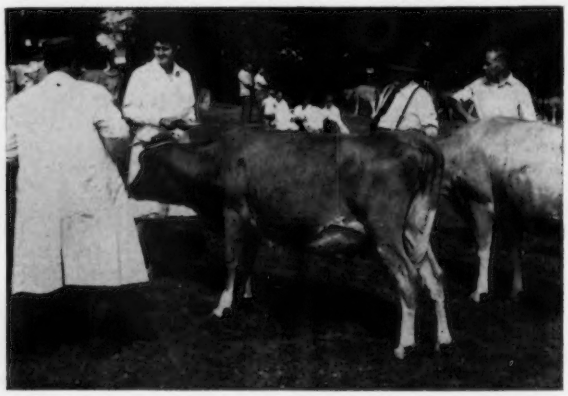

Miss Margaret DeBaugy, 18, of "The Grove" at St. Martins, an officer of the Young Farmers, was one of the heifer judges.

Guernsey Society, had kindly assigned Mr. H. P. Marte, secretary of the farmers' association, to show me about, and was I lucky in mine host. After the show, he took me to his 11-acre farm where he has 11 cows, including the mother of Governor of the Border. From Mr. and Mrs. Martel I learned how a little farmer can keep one cow per acre, one "goodish Guernsey cow," they said, and make a good living. I think it a particularly important lesson for our sundown farmers, with 10-20 acres a half-hour by car from the mill where he works, or from the office where his wife is secretary. He can concentrate on the one part-time farming job that he likes best. He can become an important factor in livestock improvement. His whole life will be enriched by his application of brain and brawn and heart to the program of his breed — stretching from a little farm in Ohio or Kansas or California all the way to Peterborough, N. H., and St. Peter Port, on the Isle of Guernsey.

Well, we got to a pasture lot — not quite an acre and a half, I calculated, when I stepped if off, 103 steps long and 66 steps wide. The rye grass and broad-leaved red clover were shoe-top high. The fence consisted of a three-feet high bank of earth, with a hedge on top yet.

On this rented lot next to a greenhouse were tethered 10 more-than-goodish Guernsey cows. From an iron stake ran a rope nine or 10 feet long tied around the horns. The stakes are changed morning, noon and night, when the cows are led to the watering trough. The cows themselves are very gentle, even affectionate with a stranger. They get little or no grain, stay out all the year.

Mrs. Martel had half of them hand-milked in a hooded bucket. The yellow milk went into a can and was hauled home. I was there when the pick-up was made by the creamery. The young man in the pickup truck of the Guernsey States Creamery carefully numbered each can with Mr. Martel's number. He takes a very special personal interest in his suppliers.

Here is where I saw Princess Shiela of the Border, on tether same as any other cow. In five years she gave 53,040.25 lbs. of 5.69 per cent milk and her first bull calf is now the leader in their artificial breeding association.

Herbert and his wife finished the milking and he changed the stakes, giving each cow a new circular range of fresh grazing for the evening.

We went to the Martels' comfortable cottage home, beautifully set in a garden of flowers and vegetables, with two peacocks strutting their stuff in the tiny poultry yard. After tea in the comfortable living room, these two cow milkers serving with impeccable Emily Post eclat, mine host had a date with the Lieutenant Governor of the Island at Government House. The President of the English Guernsey Cattle Society, Mr. F. Raymond Stovold, was there. He has 48 cows at "Eashing" Farm in Surrey that average 10083 lbs. on twice daily milking. At the London Dairy Show, Eashing Maisie's Pearl had won the milking trial with 71 lbs. of 6.55 per cent Golden Guernsey milk.

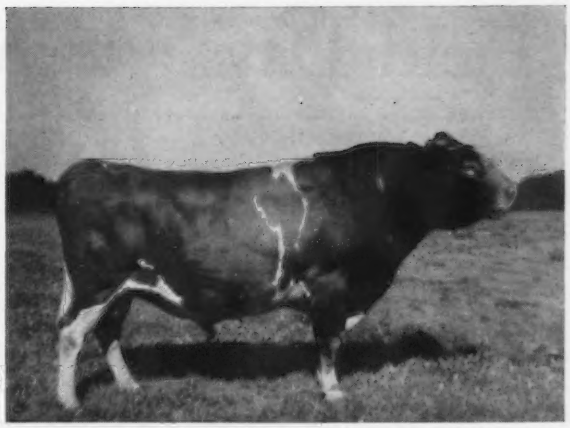

Noble May Rose II of The Masse, champion bull of the R.G.A. and H. Society Show, is a direct descendant of May Rose 2d 3251 P.S., exported to England by the late Mr. Peter Martel, La Masse, the present owner's grandfather. "Noble" is line-bred and both his sire and dam are the seventh generation from May Rose 2d.

Also present in the Governor's drawing room was the first citizen of the Island, Bailiff W. H. Arnold, something like our sheriff. He presides over the parliament, which writes the laws of Guernsey, mints their own money, and runs their own affairs, including agricultural prices and exports.

Descending from the portico of Government House to the magnificent border of palms and elms is a lawn, possible one hectare, or about two and one half acres. On the lawn, so help me, were five Guernsey cows on tether.

The Governor greeted us warmly, The cow-tending secretary of the Farmers' Association is an important figure in Island affairs. The Governor asked: "Mr. Guard, don't you think my cows are a splendid *advertisement?*" I agreed that I could think of no more effective message to the world than that conveyed by five living, working Guernsey cows on the Governor's lawn. Then we got to talking about the Common Market, and the effect it might have on the farmers of Guernsey and the U. S. A.

The most used coin of the States of Guernsey, the three-pence piece, has on the obverse a bas relief of the Isle's greatest heroine — a Guernsey cow. I am sending one to Editor Richard G. Price, along with this manuscript, so he'll know I'm telling the truth.

Dick, the model for the coin— Jess of Val Plaisant — belongs to T. W. Vidamour of "Les Frances" Farm, eastward there toward Rocquaine Bay at St. Saviour. He has 13 cows on 26 acres, part of which is occupied by glass greenhouses, from which pour not flowers so much as elegantly red, uniform, graded tomatoes for the London market.

Still a bit confused about the independence of the States of Guernsey, its governor appointed by the Queen, but with its own parliament and its own laws, Mr. Martel gave me the perfect explanation:

"When we conquered England," he said, "William the Conqueror was ruler of both France and Britain. When later English kings lost Normandy, we remained loyal to the British crown, and to this day."

Occupied by Germany during the War, Guernseymen patiently struggled on. The Nazis did not destroy their cows, though America for a time must have thought so. The American Guernsey Cattle Club generously raised a sum of money to restore the breed at the fountainhead. When it was not necessary to bring in Guernsey blood from abroad, the money was used to build the nice new headquarters of the Royal Guernsey Agricultural and Horticultural Society on Cornet Street, where the records are kept.

First night on the Island the head porter at Old Government House introduced me to Robert Froome, son of the exporter at Haviland Hall, who presently keeps 35 cows on 55 acres. Bobbie himself is a contractor, with six tractors, plows, sprayers, haying tools and the like. He does custom work for his neighbors, and they find it cheaper than owning

(*Please turn to page* 711)

Field Days and Shows

Georgia Field Day

By C. J. Jacobs

Clearbranch Farm, Fort Valley, Ga., was the scene of the 1961 Georgia G. B. A. state-wide field day. Mr. and Mrs. Herman J. Haga and family, owners of Clearbranch Farm, were hosts as approximately 95 breeders and friends from over the State assembled on July 12 for the first good look at the farm and herd, an opportunity a majority of those present had not had before. Herman purchased this beautiful 639-acre farm in 1956, and in October of that year moved his family and herd from near Bristol, Va., to this Peach County farm, which is literally located in the heart of the Georgia peach country. The Georgia G. B. A., anxious for an opportunity to hold its field day on this farm, waited until this year in order to allow time for a lovely new brick milking barn to be built, and for Herman Haga and his family to get themselves firmly situated in this good farming country.

Mr. Haga, an enthusiastic Guernsey breeder and Golden Guernsey milk producer, welcomed the group to the farm as they gathered on the lawn near the milking barn, under the shade of a sprawling pecan tree. Following the welcome, he gave a history of his Guernsey herd and his association with the breed. The herd, which numbered 50 milking cows when moved to Georgia from Virginia, now consists of 108 females of milking age. Blakeford Cynthia was the first foundation female, and she was purchased from the late Guy Harmon at Blakeford Farms in 1943. Her first daughter, Clearbranch Cynthia Carole, was consigned to the 1950 Guernsey Sale where she sold for $4,600. There are 27 descendants of "Cynthia" in the herd today, that, like "Carole," are of good quality, making this one of the leading herds in the State.

County Agent Pete Swann, of Fort Valley and Peach County, told the group of the contributions that the Clearbranch Farm and herd is making to the agricultural program in the county, with special emphasis on the Haga family. According to County Agent Swann, every county in America would be happy to welcome a family such as this, and the Georgia G. B. A. is in complete agreement, and shows it by having elected Herman to his second year as President of the Association.

Prof. H. B. Henderson, Head of the Department of Dairy Science, University of Georgia, spoke on "Dairying and Its Need For More and Better Public Relations." In this very interesting and informative talk, Prof. Henderson pointed out the various needs or places where public relations should be expanded and improved. "Modern dairying, either the farming, processing or distributor phases, needs more good young people," he said. He pointed out that our modern methods, if properly explained, should attract more young folk.

H. K. Welch, Extension Dairy Leader, University of Georgia, Athens, told several very interesting stories. These had significance in reminding everyone that breeding purebred cattle and making a profit on the dairy farm is a complex job, but can be a joy, as well as profitable, if the proper ingredients are put into the operation each day. C. J. Jacobs, who served as M. C. throughout the day, showed charts which traced the "Cynthia" family from 1943 to 1961. He pointed out the importance of a well-managed, well-rounded, breeding, feeding and management program in developing a good herd. Keeping registrations up to date, production testing, and participation in the classification program are vital to any good purebred Guernsey herd development, he stated, just as much so as selecting the right sire to be used in the herd.

Just prior to lunch, two classes of cattle were judged by the entire group. Each class was discussed following the placing, and a healthy participation by quite a number of both adults and juniors resulted. Tabulation of the results found Sandra Haga high scoring junior, and Jack Smith, of Bonaire, high scoring adult. These winners will receive new Ideal Type Cow plaques for awards.

Following a delicious barbecue luncheon, courtesy of the Hagas, the group saw the milking herd in the barn and then boarded tractor-drawn trailers for a farm tour. Rain interrupted the tour before all of the 639 acres, approximately 200 head of Guernseys, 7,000 peach trees and 300 pecan trees were seen. However, it was indeed an interesting and enjoyable field day.

Frederick County, Maryland, Twilight Meeting

By Samuel F. Minor

The Frederick County G. B. A. twilight meeting was held on July 21 at Oakland Manor Farm, owned by Charles F. Smith, Jr., Union Bridge, Maryland. Due to cool rainy weather, the group was forced to hold the meeting in the barn. Although this was somewhat of a disadvantage, it did not distract from the interest and discussion during the meeting. Following the welcome by Frederick County G. B. A. President, Donald Garst, and the introduction of the host, Mr. Smith, Sam Minor, field representative, discussed the advantages of classification and pointed out some of the differences between animals within the herd. The group participated in a question and answer session on the classification program and the type of the Ideal Guernsey Cow. A class of cows was then presented by Mr. Smith for the group to judge.

Ralston-Purina Feed Company representative, F. G. Lodge, showed a movie on "Better Feeding of Our Dairy Herd." The movie discussed a recommended heifer- and calf-raising program and a better method of feeding the milk cows, placing special emphasis on getting more feed or more TDN into high producing cows. This would permit the Guernsey breeder a greater return from his animals. As soon as the movie was shown, the group had many questions to ask Mr. Lodge on the Ralston-Purina recommended feeding program, and how they could apply this to their own operation.

Refreshments were most graciously provided in the Smith home following the meeting.

South Dakota State Parish Show

By George W. Chambers

Nine exhibitors brought out 40 head for the second annual South Dakota Parish Show, held at Brookings on August 8. Exhibitors were W. E. Feind, Hazel; Mentor Farms, Volga, owned by Vernon Sween; Kenneth Eckert, Sioux Falls; B. K. McMillan, Brookings; Robert Schiefelbein, Clear Lake; William Schiefelbein, Clear Lake; Richard Kasten, Hazel; Eugene Erke, Castlewood, and Fred Aderhold, Castlewood.

Walter E. Feind was the heaviest winner, taking three championships and eight blues; Vernon Sween had one championship and four blues, and one blue each was won by William Schiefelbein and Richard Kasten. The show was judged by Ervin

Kurtz, Extension Dairyman of South Dakota State College. Hollis Hall, Extension Dairyman, was show manager.

Following is a list of first place winners:

JUNIOR AND GRAND CHAMPION BULL
Carryon Bonanza, W. E. Feind.

SENIOR AND GRAND CHAMPION FEMALE
Carryon F. Cindy, W. E. Feind.

RESERVE CHAMPION FEMALE
Mentor Designer Babs, Mentor Farms.

JUNIOR CHAMPION FEMALE
Carryon L. Melody, W. E. Feind.

BULL CALF
Carryon Bonanza, W. E. Feind.

YEARLING BULL
Mentor Farms Conrad, Mentor Farms.

HEIFER CALF
Carryon B. Mermaid, W. E. Feind.

BULL, 1 YEAR AND UNDER 18 MONTHS
Carryon L. Quest, William Schiefelbein.

HEIFER, 18 MONTHS AND UNDER 2 YEARS
Carryon L. Melody, W. E. Feind.

COW, 2 YEARS OLD
Mentor Designer Babs, Mentor Farms.

COW, 3 YEARS OLD
Carryon L. Countess, W. E. Feind.

COW, 4 YEARS OLD
Carryon F. Actress, Richard Kasten.

AGED COW
Carryon F. Cindy, W. E. Feind.

BEST UDDER
Mentor Designer Babs, Mentor Farms.

BEST 3 FEMALES
W. E. Feind.

JUNIOR GET OF SIRE
Mentor Farms on get of Elmwood Designer.

SENIOR GET OF SIRE
W. E. Feind on get of Woodacres Leaders Prediction.

PRODUCE OF DAM
W. E. Feind on produce of Carryon F. Mabs.

Southeast Michigan Parish Show

By MRS. H. M. DANCER

THE yearly parish show of the Southeast Michigan Parish was held at the Jackson County Fairgrounds on August 12, and was judged by Walter Frahm, Elmwood Farms, Frankenmuth, who brought his father, Elmer, along as his guest. About 85 Guernsey breeders and friends surrounded the ringside to watch 50 head of cattle placed. This was a small number for the show, as many breeders were home harvesting wheat that had suffered from the many rains.

In the bull classes, Cowham Farm, Jackson, operated by Dwain and Harold Dancer, took both championship ribbons on two stretchy, straight individuals. The junior champion was Cowham Farm Noble Financier, owned by Dwain and Eunice, while the grand championship was placed on a son of the Gold Star sire, Langmeadow Magar, Cowham Farm Magar's Chum, owned by Harold Dancer.

The junior championship for females was placed for the second time

Carole Marie Waligora, Reading, Mich., Southeast Michigan Parish Queen, presenting ribbon to first prize junior yearling heifer, Cowham Farm Wistar's Gretchen, owned by Harold Dancer, Jackson. Davie McCormick at the halter.

on the senior yearling that was Michigan State 4-H junior champion in 1960, a sharp, open-ribbed heifer, Maylee Manor Pixie, with owner Stephen Shook, Quincy, at the halter. The grand champion female came from the aged cow class, and was a strong, deep-bodied animal, with good udder attachment, Trott's Adora's Creamgirl, owned by Alvin Trott, Reading.

First get of sire went to a get of Lyrene Wistar's Sampson, senior herd sire at Cowham Farm that was grand champion at Michigan for two years and first at the International in 1960. K. R. Vogt, Albion, walked away with the blue on the produce of Wal-Green Marie.

In the showmanship class, two Curtiss brothers, Kirk and Colon, of Stockbridge, took first and second respectively, and Stephen Shook, Quincy, walked away with the third honor. A most interesting Queen contest was held this year, with five contestants competing. Two cousins, Karen and Carol Parks, from Bronson; Shirley Glynn, Mason; Jeki Reynolds, Reading, and Carole Waligora, Reading, were judged by three very competent judges, Mrs. Fred Sackrider, wife of the county agent; Mrs. Marjorie Neidelcheff, a one-time Home Economics Extension Director, and Mrs. Barbara Fletcher, radio commentator for WIBM, Jackson.

Miss Carole Marie Waligora, daughter of Mr. and Mrs. C. F. Waligora, an outstanding individual, was crowned Queen by Mrs. Fletcher. Her list of accomplishments is so varied and extensive that time and space does not permit using them. A Guernsey costume, imported from the Island of Guernsey, was worn by Queen Carole. Second place in the contest went to Shirley Glynn, daughter of Mr. and Mrs. Harold Glynn, who also has a long list of accomplishments.

In 4-H judging, the following six boys all placed the animals correctly: Kenneth Vogt, Albion; Kirk Curtiss, Stockbridge; David McCormick, Jackson; Lloyd Parks, Bronson; Paul Titus, Mason; Colon Curtiss, Stockbridge, and Paul Sellers, Reading. Guernsey T-shirts were given to all the boys and girls, and a model Guernsey cow was awarded for showmanship and the grand champion cow. Plaques were given for 4-H judging, as well as other prizes furnished by the Southeast Parish.

Following is a list of first place winners:

GRAND CHAMPION BULL
Cowham Farm Magar's Chum, Harold Dancer, Jackson.

JUNIOR CHAMPION BULL
Cowham Farm Noble Financier, Dwain and Eunice Dancer, Jackson.

GRAND CHAMPION FEMALE
Trott's Adora's Creamgirl, Alvin Trott, Reading.

JUNIOR CHAMPION FEMALE
Maylee Manor Pixie, Stephen Shook, Quincy.

BULL CALF
Cowham Farm Noble Financier, Dwain and Eunice Dancer.

BULL, 1 YEAR AND UNDER 18 MONTHS
Maylee Manor S. F. Fawn, Harold Shook, Quincy.

BULL, 18 MONTHS AND UNDER 2 YEARS
Cowham Farm Magar's Chum, Harold Dancer.

JUNIOR HEIFER CALF
Peterson Farm Bandmaster Xeno, Estella Patton, Albion.

SENIOR HEIFER CALF
Ridgedale Betty's Polly, David Parks, Bronson.

HEIFER, 1 YEAR AND UNDER 18 MONTHS
Cowham Farm Wistar's Gretchen, Harold Dancer.

HEIFER 18 MONTHS AND UNDER 2 YEARS
Maylee Manor Pixie, Stephen Shook.

TWO-YEAR-OLD COW NOT IN MILK
Pickwick Christine, Leon Reynolds, Reading.

TWO-YEAR-OLD COW IN MILK
King's Mirth, Karen Parks, Bronson.

THREE-YEAR-OLD COW
Cowham Farm Noble Gail, Dwain and Eunice Dancer.

COW, 4 YEARS AND OVER
Trott's Adora's Creamgirl, Alvin Trott.

GET OF SIRE
Lyrene Farm and Harold and Dwain Dancer on get of Lyrene Wistar's Sampson.

PRODUCE OF DAM
K. R. Vogt, Albion, on produce of Wal-Green Marie.

COUNTY HERD
Branch County.

SHOWMANSHIP
Kirk Curtiss, Stockbridge.

Warren County Farmer's Fair 4-H Dairy Show

Harmony, N. J., August 16
Judge: Willard F. Bitzer
Exhibitors: Donald and Robert De Block, Blairstown; F. David Riedel, Washington; and Ruth Sigler, Asbury.

JUNIOR AND GRAND CHAMPION FEMALE
Don-Jo-Wall Successor's Peg, Robert De Block.

SENIOR CHAMPION FEMALE
Assurance Honor Goldie, Ruth Sigler.

JUNIOR CALF
Strongheart Bonnie Beth, F. David Riedel.

SENIOR CALF
Don-Jo-Wall Successor's Jan, Donald De Block.

JUNIOR YEARLING
Dolphin Bonnie Babs, Ruth Sigler.

TWO-YEAR-OLD COW
Assurance Honor Goldie, Ruth Sigler.

BEST FITTED (Experienced)
Ruth Sigler.

BEST SHOWMAN (Experienced)
Lorraine Dale Weber, Columbia.

SHOWING AND FITTING (Beginner)
Robert and Donald De Block.

Northwestern Washington Fair

Lynden, Wash., August 16
Judge: Robert S. Davis
130 Head Shown

Trophies for grand champion cow and grand champion bull presented by Hillview Dairy, Bellingham, Wash.

Exhibitors: George M. Dynes, Mt. Vernon; Byron Lenssen, Lyndon; Fred Rehm, Lynden; John Rietman, Lynden; Ronald Rietman, Lynden; Merle Miller, Burlington; Wayne Miller, Burlington; Floyd Sandell, Bellingham; Lewis Van Mersbergen, Lynden; Marvin Van Mersbergen, Lynden.

SENIOR AND GRAND CHAMPION BULL
Golden Terra Conquest Charmer, Fred Rehm.

JUNIOR AND RESERVE CHAMPION BULL
Golden Terra Nora's Navigator, Fred Rhem.

SENIOR AND GRAND CHAMPION FEMALE
Sandra's Patsy, Floyd Sandell, Bellingham.

RESERVE CHAMPION FEMALE
White Water Colonel's Pansy, George M. Dynes.

JUNIOR CHAMPION FEMALE
Valley Pride's Nancy Lou, Merle Miller.

BULL CALF
North Gate Dolphin Emory, John Rietman.

JUNIOR YEARLING BULL
Golden Terra Nora's Navigator, Fred Rehm.

SENIOR YEARLING BULL
Markwell Traveler's Command, Marvin Van Mersbergen.

TWO-YEAR-OLD BULL
Will-O-West Honor's Sunburn, Byron Lenssen.

BULL, THREE YEARS AND OVER
Golden Terra Conquest Charmer, Fred Rehm.

JUNIOR HEIFER CALF
Golden Terra Candy Con, Fred Rehm.

SENIOR HEIFER CALE
Lindean's Echo Tawny, Floyd Sandell.

JUNIOR YEARLING HEIFER
Riverview Loren's Lona, George M. Dynes.

SENIOR YEARLING HEIFER
Valley Pride's Nancy Lou, Merle Miller.

TWO-YEAR-OLD COW
(Not in milk)
River Road Lovely Lass, Ronald Rietman.

TWO-YEAR-OLD COW
(In milk)
Will-O-West L. Bunny, Lewis Van Mersbergen.

THREE-YEAR-OLD COW
Golden Terra Laurett, Fred Rehm.

FOUR-YEAR-OLD COW
Brockwell Master Gem, Wayne Miller.

COW, 5 YEARS AND OVER
Sandra's Patsy, Floyd Sandell.

DAIRY HERD
Floyd Sandell.

THREE BEST FEMALES
Lewis Van Mersbergen.

BREEDER'S YOUNG HERD
John Rietman.

JUNIOR GET OF SIRE
Lewis Van Mersbergen on get of Mulhocaway Butterfat Dolphin.

SENIOR GET OF SIRE
Floyd Sandell on get of Noelbrook Rose's Warrior.

PRODUCE OF DAM
Fred Rehm on produce of Golden Terra Warrior's Nora.

North Central Illinois Parish Show

By GEORGE A. CAMPBELL, JR.

THE Bureau County Fairgrounds, Princeton, Ill., was the site of the North Central Parish Show on July 29. A large crowd was on hand to see Orie Roeschley, Flanagan, prominent Guernsey breeder, place the classes in the largest show ever held by District 4. Dale Breeze, Lee, and Milt Dennis, Amboy, are to be commended for the grand job they did in organizing the show. L. E. Dennis, Sr., Sterling, deserves much credit for the arrangement of a fine show catalog, as he not only had all cattle exhibited listed but obtained advertisements from many business establishments.

Burl McPheeters, Sterling, captured the majority of the blues, taking four. Two each went to Warren Varland, Grand Ridge; Joseph Heitzler, Prophetstown, and Dale Breeze, Lee. One each went to Jay Bristle, Morrison; Lorita Heitzler, Prophetstown; Kathleen Dennis, Amboy, and Ronald Pritchard, Atkinson.

Burl McPheeters captured the junior and grand championship with his senior yearling bull, Amber Acres Le Roughneck. His heifer, Amber Acres K. Hopegil, a large-boned, upstanding, milky-looking senior yearling, was named junior champion, and the Land of Lincoln Guernsey Classic committee obtained her for this year's sale. Ronald Pritchard, Atkinson, captured the senior and grand champion rosette with a good strong four-year-old cow, Starlight Sadie's Cutie. The sale committee tried for her, but instead obtained her senior yearling daughter by "Le Royalist."

The junior show was the strongest ever, with 35 head exhibited. Larry Joe Heitzler took two blues as well as the grand championship with Shady Heitz Le Rita, a large, stretchy four-year-old cow. One blue went to Kathleen Dennis, Amboy, a veteran 4-H member, and to Joe Transou, Princeton.

Following is a list of awards in the open show:

JUNIOR AND GRAND CHAMPION BULL
Amber Acres Le Roughneck, McPheeters and Weyrauch, Sterling.

SENIOR AND GRAND CHAMPION FEMALE
Starlight Sadie's Cutie, Ronald Pritchard, Atkinson.

JUNIOR CHAMPION FEMALE
Amber Acres K. Hopegil, McPheeters and Weyrauch.

BULL CALF, UNDER 1 YEAR
1, Amber Acres V. Rusty, McPheeters and Weyrauch; 2, Howland's Hero Captain, Keith Howland, Gardner; 3, Howland's Viking Vicar, Alan Howland, Gardner.

BULL, 1 YEAR AND UNDER 18 MONTHS
1, Lenoren's Smilin' Mickey, Jay J. Bristle, Morrison; 2, Howland's Count Pride, Keith Howland; 3, Howland's Capulet King, Alan Howland.

BULL, 18 MONTHS AND UNDER 2 YEARS
1, Amber Acres Le Roughneck, McPheeters and Weyrauch; 2, Shady Lane Captain Royal, Michael Hogue, Geneseo; 3, Dennis Farm Royal Joe, Kenneth Dittmar, Sterling.

JUNIOR HEIFER CALF
1, Shady Heitz R. L. Nickie, Lorita Ann Heitzler, Prophetstown; 2, Amber Acres King's Hollypock, McPheeters and Weyrauch; 3, Shady Lane's Lily, Michael Hogue.

SENIOR HEIFER CALF
1, Dennis Farm Brandon's Jenny, Kathleen Dennis, Amboy; 2, Spot Jack Susanna, Diana Dittmar, Sterling; 3, Varland Farms D. Lucy, Warren Varland, Grand Ridge.

HEIFER, 1 YEAR AND UNDER 18 MONTHS
1, Amber Acres Cap's Owen, McPheeters and Weyrauch; 2, Shady Heitz R. L. Betty, Larry Joe Heitzler, Prophetstown; 3, Brookfield G. Gerta, Henry Wiersema, Morrison.

HEIFER, 18 MONTHS AND UNDER 2 YEARS
1, Amber Acres K. Hopegil, McPheeters and Weyrauch; 2, Laesch Ever Ready Doris, Joe Transou, Princeton; 3, Dennis Farms LeDorcas, Milton Dennis, Amboy.

COW, 2 YEARS AND UNDER 3
1, Roylu Fore Bea, Dale Breeze, Lee; 2, Varland Farm D. Linda Lou, Warren Varland; 3, Starlight Fay's Sandy, Sandra Pritchard, Atkinson.

COW, 3 YEARS AND UNDER 4
1, Shady Heitz Le Nell, Joseph Heitzler, Prophetstown; 2, Henslee Farm Pet, Lawrence Henkel, Sublette.

COW, 4 YEARS AND UNDER 5
1, Starlight Sadie's Cutie, Ronald Pritchard; 2, Shady Heitz Le Rita, Larry Joe Heitzler; 3, Dennis Farm Fore Jean, Milton Dennis.

BEST UDDERED COW
1, Roylu Fore Bea, Dale Breeze; 2, Starlight Sadie's Cutie, Ronald Pritchard; 3, Varland Farm D. Linda Lou, Warren Varland.

JUNIOR GET OF SIRE
1, Joseph Heitzler on get of McDonald Farms R. L. Brandon; 2, J. M. Dennis, Amboy, on get of McDonald Farms Le Tycoon; 3, Warren Varland on get of Dennis Farm Jolly Distinction.

SENIOR GET OF SIRE
1, Warren Varland on get of Dennis Farm Jolly Distinction.

PRODUCE OF DAM
1, Warren Varland on produce of Weyrauch Farm Lulabelle; 2, J. M. Dennis on produce of Dennis Farm Fore Jane; 3, Joseph Heitzler on produce of Shady Heitz Le Neda.

Baltimore-Harford County, Md., Twilight Meeting

By SAMUEL F. MINOR

MR. AND MRS. GEORGE R. DEBNAM and Family, Upperco, Md., were hosts for the annual Baltimore-Harford County G. B. A. twilight meeting which was held on the evening of June 19. Baltimore County Agent, W. Max Buckle, started the program by explaining the Debnam operation. This included the calf-raising program, with special emphasis on the raising of heifers from four months of age to the time of calving, the pasture program, and the high-quality forage program for the winter months.

After a closer look at the yearling heifers, which had been sired by different bulls in the Maryland-West Virginia Bull Stud, Mr. Debnam presented two or three cow families. He pointed out how different characteristics are transmitted from one generation to another. Sam Minor, field representative, discussed the classification program as a tool to be used for herd improvement by Guernsey breeders. Leeholme Promoter's Gaudy, that classified Excellent at 93 and produced 15920 lbs. of milk and 825 lbs. of fat in 365 days, 2x, in 1959, at seven years of age, made a very good example to compare with the Ideal Guernsey Cow. "Gaudy" is a large cow, with a world of quality which can be easily recognized from her classification score and production record.

Following the discussion on classification, everyone participated in a judging contest, with Bud Hill, neighbor Holstein breeder and youth leader within the county, assisting with the contest.

The Debnam farm is the home of Driftwood Guernseys, which for three consecutive years has been the high DHIA herd in Maryland. Their 1960 HIR herd average was 10800 lbs. of milk and 570 lbs. of fat. In addition to demonstrating that they are good dairymen, the Debnams proved most gracious hosts by providing a fine assortment of refreshments following the twilight meeting.

S.P.A.B.C. Twilight Meeting

By SAMUEL F. MINOR

RUTTER BROTHERS DAIRY, York, Pa., was host to the Southeastern Penna. A. B. C. Twilight Meeting, which was held on Wednesday, July 5, with more than 250 persons in attendance. The group began the evening with the judging of two outstanding classes of cows — a two-year-old and a three-year-old class — all daughters of SG57 Ideals Pattys Superior, recently leased from Rutter Brothers by Southeastern. Superior's proof is +2027 lbs. of milk and +88 lbs. of fat. Following the placing of the classes by York County Agent, John Smith, and a short discussion of the animals in the classes by Leo Rutter, everyone was invited to view the forced hot air haydrying system and to tour the dairy barns, and view the balance of the milking herd.

The group then met on the Rutter lawn for the evening's program, while the children in attendance met in another area to view movies shown by the Cooperative. York District Director, Lee M. Poorbaugh, introduced a number of guests. "Feeding for Maximum Profit" was the central theme of the twilight meeting. The program designed to offer timely and valuable information to help breeders receive maximum production more efficiently from their herds, was very capably presented by Al Kish and John McCormick, representatives of the Pennsylvania Farm Bureau Cooperative Association. The two men demonstrated and explained the Caskey Cowculator, an electric analog computor, recently invented by C. D. Caskey, Director of Feed Research for Southern States Cooperative. The computor makes possible fast, accurate computations for the more profitable feeding level for individual cows, as well as for complete herds. Following the demonstration, questions were answered by the two men, after which the group was served refreshments by Rutter Brothers Dairy.

Bucks County, Pa., Show

Middletown Grange Fair, Newtown, August 18

Judge: Donald Brown

62 Head

Exhibitors: Paul S. Bryan, Jr., Perkasie; Paul E. and Doris E. Daniels, Pineville; Rusty Davenport; A. Walter Fretz, Pipersville; Barbara Ann Hall, Ivyland; John Franklin Hall, Ivyland; Warren Queripel, New Hope, and J. Norman Leedom, Newtown; Edgar A. Schimp; Sara L. and H. Eastburn Smith, New Hope, and David Swartley, Quakertown.

GRAND CHAMPION BULL
Entry, Warren Queripel and J. Norman Leedom.

RESERVE CHAMPION BULL
Entry, Sara L. and H. Eastburn Smith.

SENIOR AND GRAND CHAMPION FEMALE
Entry, A. Walter Fretz.

RESERVE CHAMPION FEMALE
Entry, Warren Queripel and J. Norman Leedom.

JUNIOR CHAMPION FEMALE
Entry, Warren Queripel and J. Norman Leedom.

4-H CHAMPION FEMALE
Entry, John Franklin Hall.

RESERVE 4-H CHAMPION FEMALE
Paul S. Bryan, Jr.

BULL CALF
1, Warren Queripel and J. Norman Leedom; 2, Sara L. and H. Eastburn Smith.

JUNIOR HEIFER CALF
David Swartley, (1st 4-H)

SENIOR HEIFER CALF
Paul S. Bryan, Jr. (1st 4-H)

JUNIOR YEARLING HEIFER
Barbara Ann Hall. (1st 4-H)

SENIOR YEARLING HEIFER
Warren Queripel and J. Norman Leedom. (1st 4-H, Edgar A. Schimp)

COW, 2 YEARS AND UNDER 3
A. Walter Fretz. (1st 4-H, Rusty Davenport)

COW, 3 YEARS AND UNDER 4
Warren Queripel and J. Norman Leedom. (1st 4-H, John Franklin Hall)

COW, 4 YEARS AND UNDER 5
Paul E. and Doris E. Daniels. (1st 4-H, Ellen Swartley)

COW, 5 YEARS AND UNDER 9
A. Walter Fretz.

AGED COW
A. Walter Fretz.

BEST UDDERED COW
Warren Queripel and J. Norman Leedom.

BEST FEMALE, BRED AND OWNED BY EXHIBITOR
Warren Queripel and J. Norman Leedom.

BREEDER'S HERD
Paul E. and Doris E. Daniels.

JUNIOR GET OF SIRE
Paul E. and Doris E. Daniels.

SENIOR GET OF SIRE
Paul S. Bryan, Jr.

PRODUCE OF DAM
A. Walter Fretz.

PREMIER BREEDER AND EXHIBITOR
Sara L. and H. Eastburn Smith.

Mercer County 4-H Dairy and Livestock Show

Fairgrounds, Trenton, N. J., August 11

Judge: Harold Verity

Exhibitors: Donald Gantz, Princeton; Ruth Gantz, Princeton; Thomas Smith, Allentown; Roger Sowerby, Princeton, and Lynn Wooden, Lambertville.

SENIOR AND GRAND CHAMPION FEMALE
Twin Hill Lucky Duchess, Ruth Gantz.

JUNIOR CHAMPION FEMALE
Greystone Golden Beatrice, Roger Sowerby.

JUNIOR HEIFER CALF
Twin Hill Sailor King's Misty, Ruth Gantz.

SENIOR HEIFER CALE
Greystone Golden Beatrice, Roger Sowerby.

JUNIOR YEARLING HEIFER
Wooden's Happy Super, Lynn Wooden.

SENIOR YEARLING HEIFER
Twin Hill Hollimel's Terry, Ruth Gantz.

TWO-YEAR-OLD COW
Appledown Millie S., Donald Gantz.

THREE-YEAR-OLD COW
Twin Hill Lucky Duchess, Ruth Gantz.

FOUR-YEAR-OLD COW
Hillbreeze Golden Honey, Thomas Smith.

FITTING AND SHOWING (Experienced)
1, Ruth Gantz; 2, Roger Sowerby.

FITTING AND SHOWING (Beginner)
1, Lynn Wooden; 2, Carol Smith.

Hunterdon County 4-H Dairy Show

Fairgrounds, Flemington, N. J., August 5
Judge: William Chalupa

Exhibitors: Jill Codington, Hampton; Susan Codington, Hampton; Charles Miller, Stanton; Dennis Verity, Rosemont; Nancy Verity, Rosemont.

JUNIOR AND GRAND CHAMPION FEMALE
Codington Farm Dolphin Iona, Susan Codington.

SENIOR CHAMPION FEMALE
Jadina Mermaid Annette, Dennis Verity.

JUNIOR HEIFER CALF
Codington Farm Mella, Susan Codington.

SENIOR HEIFER CALF
Codington Farm Tuneful Ione, Jill Codington.

JUNIOR YEARLING HEIFER
Jadena Butterfat Easter, Nancy Verity.

SENIOR YEARLING HEIFER
Codington Farm Dolphin Iona, Susan Codington.

TWO-YEAR-OLD COW
Jadina Mermaid Annette, Dennis Verity.

THREE-YEAR-OLD COW
Butter Finger's Honey, Charles Miller.

BEGINNER FITTING AND SHOWING
1, Nancy Verity; 2, Jill Codington.

EXPERIENCED FITTING AND SHOWING
1, Nancy Coleman; 2, Betty Jane Coleman.

Susan Codington, Hampton, N. J., with her junior and grand champion at the Hunterdon County Show, Codington Farm Dolphin Iona. Center, William Chalupa, judge, and Louis Gruninger, Asst. field secretary, New Jersey G. B. A.

Louis Gruninger presenting fitting and showing awards to Nancy Coleman, Stockton, first, and Betty Jane Coleman, Stockton, second, at the Hunterdon County Show.

Central Pennsylvania Annual Picnic

By SAMUEL F. MINOR

MORE than 100 persons attended the judging contest, a picnic dinner on the lawn, and an inspection of the Guernsey herd of the host and hostess, Mr. and Mrs. Ross Burket, Sinking Valley, at the annual picnic of the Central Pennsylvania G. B. A. on Wednesday, July 19. David Morrow, a past Guernsey 4-H member, having recently graduated from the Cornell School of Veterinary Medicine, was the judge of the junior fitting contest held just prior to the picnic. Winners were John Morrow and Tom Crawford, both of Sinking Valley; John and Jean Furry, of Martinsburg; Estelle and Dwayne Fisher, of Sinking Valley, and Ellis and Wayne Sollenberger, of Martinsburg. First prize was a show halter, with pocket knives or ball point pens for the other winners.

Following the picnic, Ed Udine, Penn State University Extension Entomologist, gave a talk on fly control and alfalfa weevil, recommending specific treatment for each of these insects. He commented that these insects have developed a resistance to the new insecticides and demonstrated several other combatant sprays which have been developed.

Speakers during the afternoon were J. Gray Mattern, Blair County Agent; Galen Furry, Martinsburg, president of the Central Pennsylvania G. B. A., and field representative, Sam Minor, who spoke briefly on the qualities of the Ideal Guernsey Cow and the classification program.

A sudden downpour following the picnic luncheon forced the group to the barn where everyone participated in a judging contest. Winners were: Robert Smith, Cessna; John Morrow, Sinking Valley; Ellis Sollenberger, Martinsburg, and Alice Morrow, Sinking Valley. All winners were presented with a sample of the new insecticides which had been demonstrated by Mr. Udine.

Ocean County 4-H Fair Dairy Show

Lakewood, N. J., August 2
Judge: William Chalupa

Exhibitors: John Begley, New Egypt; Vernon Dancer, New Egypt; Michael Hoarn, New Egypt.

JUNIOR AND GRAND CHAMPION FEMALE
Orchard Crest Heather Sara, Michael Hoarn.

JUNIOR HEIFER CALF
Crestview Marie Rita, Michael Hoarn.

SENIOR HEIFER CALF
Conover's Ace Bambi, Vernon Dancer.

JUNIOR YEARLING HEIFER
Orchard Crest Heather Sara, Michael Hoarn.

SENIOR YEARLING HEIFER
Onahill Melody Clara, John Begley.

FITTING AND SHOWING
1, Michael Hoarn; 2, John Begley.

FITTING AND SHOWING (Beginner)
1, Vernon Dancer; 2, Ronald Dancer.

William Chalupa, judge, Michael Hoarn, New Egypt, N. J., and his grand champion at the Ocean County Fair, Orchard Crest Heather Sara, and Louis Gruninger.

Monmouth County 4-H Dairy Show

Fairgrounds, Freehold, N. J., July 22
Judge: Dennis Elgrim

Exhibitors: Betty Freiberger, Allentown; Tipton Randolph, Freehold; Raymond Valpreda, Creamridge.

JUNIOR AND GRAND CHAMPION FEMALE
Wardell's King's Twinkle, Betty Freiberger.

JUNIOR HEIFER CALF
Conover's Maxim's Daisy, Raymond Valpreda.

SENIOR HEIFER CALF
Wardell's King's Twinkle, Betty Freiberger.

JUNIOR YEARLING
Wardell's A. Bright Star, Tipton Randolph.

BEST FITTED AND SHOWN (Beginner)
Thomas Turner, Farmingdale.

BEST FITTED AND SHOWN (Experienced)
1, Frank Van Note, Freehold; 2, Betty Freiberger.

Judge Dennis Elgrim, at the Monmouth County, N. J., 4-H Show, and Betty Freiberger, Allentown, with her junior and grand champion, Wardell's King's Twinkle.

Sires in AI . . .

(*Continued from page 688*)

The famous breeders of purebred dairy cattle, breeders who provide seed stock for breed improvement, seek the same characteristics in their junior sires that you want in your young bulls. The principal difference between today and a few decades ago is that much more performance data is now available and in a form that can be easily used. We would like to see the daughters of bulls that are used in artificial insemination meet the production requirements of our Gold Star Sire program — 15 per cent above the breed average, either 10300 pounds of milk or 500 pounds of fat.

Your sire committees can give more emphasis to milk flow in selecting Guernsey sires. It is my understanding from genetic reports that it is twice as difficult to change milk flow as it is to change butterfat test. If and when protein, or solids-not-fat testing, becomes a part of our official performance, this also would require consideration by your committees.

We propose as a type goal that the average type classification of daughters of bulls in artificial breeding be 82.5 per cent, or higher. This is a goal to shoot at. A recent study of Guernsey classification ratings for the five years ending January 1, 1961, confirms that the best type cows are the best producers. The cows that classified the highest were also the highest producers per lactation and produced for the longest number of lactations. The average production per lactation of the Excellent cows was 33 per cent higher than for the Acceptables. (Complete details on this appeared in the August 23, 1961, Guernsey Breeders' Journal.)

We frequently hear reference to the new type of Guernsey cow. We have a new painting of the Ideal Guernsey Cow — she has no horns, and we are very proud of her. Actually, there is very little difference in the type conformation of cows that classify the highest today and win championships at the largest shows, and cows that were champions many years ago, such as Langwater Levity, Shuttlewick Levity, Mixter Faithful, and others. Our type classification program has been of tremendous educational value in improving the breed and helping everyone in the industry to have a better appreciation and understanding of what is expected in the Ideal Guernsey Cow, so well illustrated in the new painting.

Future Source Of Bulls

As mentioned earlier, we are concerned about the source of outstanding sires for the future. To breed and develop bulls that sire daughters that are uniformly superior in both lifetime production and type conformation, *our key breeders must own and develop their sires.* Their program would include either natural or artificial breeding to their own sires and breeding a few selected cows to outside sires that have characteristics that they wish to introduce into their herd.

Have some key breeders who should be doing this discontinued owning and developing their sires? I fear that this is the case. We will constantly urge our directors to consider programs that will automatically stimulate the registration and development of the best young bulls, and for key breeders to own and develop their sires.

I had the privilege of attending your first annual meeting at Ithaca a good many years ago, and have witnessed your progress since that time. On behalf of Guernsey breeders and officers and members of the Club, I congratulate you on the great over-all progress that you have made and on the improved quality of the Guernsey sires in your studs, and wish you continued success in the future. The services of our Club and our field representatives are available to you at all times to assist in locating the best Guernsey sires.

Sire and Bred Heifer Sale . . .

(*Continued from page 703*)

John Merryman, Sparks, Md., who purchased six animals for a total of $1,775.00.

Following is a list of animals selling for $350 or more:

Codorun Farms, York, Pa.	
Wyno Hamlet's Count (Bull)	$675
William F. Ferguson, Kirkwood, Pa.	
Lost Coin's PR Dairybelle	400
Earl Heffentrager, Limerick, Pa.	
Breezy Knoll Pansy's Helen	400
Frederick Hobaugh, York, Pa.	
Har-Len K. Lynn	370
Charles Knorr, Jr., Wichita, Kans.	
Spar Hill Speckles	350
Hominy Hill Jewel (Bull)	650
Spar Hill Easter Lily	350
Umbrian's Candy Brigadier	370
Knightongale Carolyn	350
Elmer D. Lapp, Kinzer, Pa.	
White Hall's L. B. Lucilla	380
H. H. McConnell, Honey Brook, Pa.	
Golden Harvest C. Sylph	380
John B. Merryman, Sparks, Md.	
Lake Louise Kenyon's Kitty	350
Mrs. Henry D. Paxson, Holicong, Pa.	
Applebrook Bonanza Ideal (Bull)	1,100
Elmer Petersheim, Oley, Pa.	
Applebrook Noble Hilda	400
Liseter Brilliant Donora	575
Golden Harvest Rose Madonna	390
Rathgeb's Dairy, Greensburg, Pa.	
Twin Brook Sovereign Belle	510
Joseph Schadd, Knoxville, Tenn.	
Hominy Hill Champion Lillie	700
William A. Shelton, Nottingham, Pa.	
Golden Harvest L. Clarion (Bull)	430
Herman Van Belkum and Sons, Dorr, Mich.	
Deep Lake Flash's Dolly	1,000

Royal Show . . .

(*Continued from page 705*)

their own machines. He took me right out to the park, where we found a dozen farmers making ready for the show on the morrow. I never met a more democratic nor more volubly happy group.

Hilary DeBaugy, of "The Grove" at St. Martins, has 31 cows in milk on the 48 acres which he rents for what is equivalent to $30 an acre. Unlike England, where they cannot dispossess a tenant so long as he is doing a good and efficient job of farming, the Guernsey farmer must get a signed lease for one year, two years, five or 10 from the proprietor. In England they have these ASC committees (excuse me, that's American for county and state Agricultural Stabilization and Conservation committee; but let it go, it's about the same in England) where they periodically assess a tenant's efficiency in food production.

Mr. DeBaugy is sending to the creamery 70 gallons a day from his 25 cows. They are milked by 18-year-old Margaret, one of the officers of the Young Farmers and one of the official judges at the show. DeBaugy's cows are all tethered. He doesn't dehorn, though dehorned animals are not penalized in their shows. He strip grazes his rye grass and broad-leaved red clover, with a little white dutch thrown in. I promised to send him a little certified seed of our Kenland Red, just to try in that Guernsey loam.

Neighbor A. B. Corbin of "Rose Farm" has 21 cows on his 40 acres. He it was who told me that a "good-ish" farmer on Guernsey could not settle for less than 9000 lbs. of 4.75 per cent milk. And they're gradually working over to 305-day records.

M. H. Fooks and Sons, of "L'Eglise" at St. Saviour, keep 31 cows on 60 acres; F. D. Norman of "Le Marais," Castel, 19 cows on 30 acres; G. W. Dorey of "Le Lorvier," St. Saviour, 21 cows with replacements, on 45 acres. These are among the few "big farmers," who inhabit an Island where there are 2,300 milk cows al-

together. They have 3,500 "followers" too. Isn't "followers" a picturesque name for replacement calves and heifers?

Back at the show in the park, Mr. A. D. Le Patourel of "La Ramee," St. Peter Port, had brought in Honoria's Flower Belle from among his 20 cows, and she won the class for cows under five years. Helping him show was his brother, Frank Le Patourel, of West Grove, Pa., who has 30 Guernsey cows on his 101 acres in Chester County. Indeed, almost every man you met had a father or grandfather who had been to America with an importation.

You couldn't exactly call S. J. Gaudion of Alderney nor J. P. LeFeuvre of Sark "foreigners," because while I was there a young lady swam all the way from little Sark to neighboring Guernsey. Both Sark and Alderney have only Guernseys, no other bovine being allowed. There is another Channel Isle, name of Jersey, which has some pretty nice dairy cows, too. I didn't get to stop there, but I saw the Earl of Jersey up at Cambridge, England, where they were holding an international Jersey conference, right after the English Royal.

But what I started to tell was that Judge Gaudion has 12 cows on his Alderney domain, while Judge LeFeuvre has seven cows and 13 heifers on Sark. Back on Guernsey, the average farm is seven to eight acres. But with seven or eight cows in milk a man can make a comfortable living — and I mean comfortable and satisfying, because the man tenanting it has one supreme interest in life.

John Gavet is the leader of the Young Farmers. His 20-acre farm has 19 cows in milk. He had the champion bull in 1955, now in Australia. The name of his farm is "Friquet de Haut," which means "Country Garden on High Ground."

That's Guernsey all over. These country gardeners on high ground—with seven cows apiece to pay them good wages and keep their gardens going, too, whether under glass or outdoors—long to reestablish cordial contact and community of interest with you in America.

The Rockview Milk Farms corrals at Norwalk, Calif., are almost surrounded by 1,500 tons of hay, baled and stacked for the year's use. There are 500 purebreds in the herd at this time, and of the 200 milking, 75 are first-calf heifers. Of the first dozen completed records on HIR, none were under 13,000 lbs. of milk.

Production

Changes Among the Leaders

AR LEADERS

IDEAL'S SUPERIOR'S NONA
10699—741—Sr2—305—3x
6th Fat Production

Sire: Ideal's Superior.
S.: Gardenville Supreme.
D.: Ideal's Noranda's Susie.
Dam: Welcome Lane's Nina.
S.: Lybarger's Searchlight.
D.: Elmer's Aldine.
B. & O.: Ideal Guernsey Farms, Inc., Augusta, N. J.
Born: December 18, 1957. Calved: July 27, 1960.
Supervised by New Jersey Agricultural Experiment Station, New Brunswick, N. J.

IDEAL'S SUPERIOR'S PEARLGLO
12949—783—Jr4—305—3x
9th Fat Production

Sire.: Ideal's Superior.
S.: Gardenville Supreme.
D.: Ideal's Noranda's Susie.
Dam: Ideal's Marmion's Pearlglo.
S.: Ideal's Marmion.
D.: Ideal's Dairy Boy's Pearlglo.
B. & O.: Jacob Tanis, Augusta, N. J.
Born: April 25, 1956. Calved: August 20, 1960.
Supervised by New Jersey Agricultural Experiment Station, New Brunswick, N. J.

NORTHERN A. CORDELLA
15267—803—Jr3—365—2x
10th Milk Production
7th Fat Production

Sire: Ideal's Admiral.
S.: Gardenville Supreme.
D.: Welcome Lane's Mary.
Dam: Ideal's Superior's Cordelia.
S.: Ideal's Superior.
D.: Ideal's Dandy Boy's Cordelia.
B. & O.: North Farm, Bristol, R. I.
Born: February 26, 1957. Calved: June 11, 1960.
Supervised by University of Rhode Island, Kingston, R. I.

HIR—DHIR LEADERS

GLENGERAN CHIEF'S SUSANNE
12524—564—Sr2—HIR—305—3x
4th Milk Production

Sire: Glengeran Daylo's Chief.
S.: Fairlawn Actor's Daylo.
D.: Glengeran Cleo.
Dam: Glengeran L.C.L. Sugar.
S.: Curtiss Candy Levity Curtiss.
D.: Glengeran Leader's Sugar.
B.: Mrs. E. H. Geran, Matawan, N. J.
O.: Belle Terre Farms, Inc., Freehold, N. J.
Born: October 20, 1957. Calved: July 24, 1960.
Supervised by New Jersey Agricultural Experiment Station, New Brunswick, N. J.

IDEAL'S SUPERIOR'S D.SUE
16797—965—Sr4—HIR—365—2x
6th Fat Production

Sire: Ideal's Superior.
S.: Gardenville Supreme.
D.: Ideal's Noranda's Susie.
Dam: Ideal's Claremont's D. Susie.
S.: Ideal's Claremont.
D.: Ideal's L.D.'s Susie.
B.: Jacob Tanis, Augusta, N. J.
O.: Mabel C. Franklin, Dover, N. H.
Born: July 15, 1955. Calved: June 9, 1960.
Supervised by University of New Hampshire, Durham, N. H.

Ideal's Superior's D.Sue
16797—965—*Sr4*—*HIR*—365—2*x*

PRICE'S GABRIEL PAULINE
(D '61 — 82.5)
14836—839—Sr3—HIR—365—2x
10th Fat Production

Sire:: Cedarcroft Pilot's Gabriel.
S.: Cedarcroft Prairie's Pilot.
D.: Land o'Dream's Don's Gloria.
Dam: Surprise Valley Pearl.
S.: Lord-S-Acres Pepper.
D.: Surprise Valley Buttergirl.
B.: Harvey Peissner, Yelm, Wash.
O.: Orville L. Brown, Woodburn, Oregon.
Born: August 3, 1956. Calved September 5, 1960.
Supervised by Oregon State University, Corvallis, Oregon.

CEDAR MANOR LORD'S TOPSY
(VG '60 — 85.5)
15040—762—Jr3—DHIR—305—2x
8th Milk Production
10th Fat Production

Sire: Sunnymede Hornet's Lord.
S.: Fairlawn Hornet's Dreamer.
D.: Sunnymede Warrior's Lucky.
Dam: Horse Shoe F Tootsie.
S.: Foremost Hermes.
D.: Horse Shoe Baron's Temptress.
B. & O.: Clarence Raymond, Fredonia, Kans.
Born: March 30, 1957. Calved: June 6, 1960.
Supervised by Kansas State University, Manhattan, Kans.

Announcing...

a new line-up of high efficiency

BEACON DAIRY PEL-ETS

backed by over six years of continuing research and commercial dairy farm experience

Like all Beacon Dairy Feeds, PEL-ETS are formulated to assure maximum availability of all the nutrients built into them. This fact is extremely important to every dairyman. It means that a *minimum amount of PEL-ETS* is required to *balance* the daily nutrient requirements of each cow in the herd. Yes, it further means the use of Beacon PEL-ETS assures that *maximum amounts of home grown roughage* will be consumed by your cows. This all adds up to one thing—*high herd feeding efficiency.*

PEL-ETS were pioneered by Beacon and made available to northeastern dairymen back in 1955. Continuous Beacon research combined with over six years of on-the-farm experience now brings you an improved line-up of pelleted dairy feeds to meet the specific needs of *your herd.* Beacon PEL-ETS have performed so well on the farm that this year for the first time... a PEL-ET ration has assumed the top dairy tonnage spot among Beacon Dairy Feeds.

They are easy to handle... easy to scoop. They take up less storage room and don't bridge if you use bulk. They aren't dusty. Beacon PEL-ETS provide the coarseness and "crunchiness" cows relish. Cows don't pick over PEL-ETS but clean them right up. Here is this great new line-up: HI-ENERGY "18" TEST PEL-ETS, HI-ENERGY "16" TEST PEL-ETS, DAIRY FITTING PEL-ETS, MILKY WAY "16" PEL-ETS, and MILKY WAY "20" PEL-ETS.

Call in your Beacon Advisor

He helps you select the right PEL-ETS and right program for *your* herd, *your* roughage quality, *your* feed handling system. The Beacon Advisor is highly trained and widely experienced in dairy feed programming. He helps you get the most out of your cows—and out of your roughage. Ask this professional about nutrient-packed PEL-ETS, and how they can help you realize *greater returns over feed cost.* Call in your Beacon Advisor today.

From the Virginias to Maine

BEACON FEEDS

BEACON—THE FEEDS WITH THE "NUTRIENT NICK"

THE BEACON MILLING COMPANY • Spencer Kellogg Division of textron • Cayuga, N. Y.

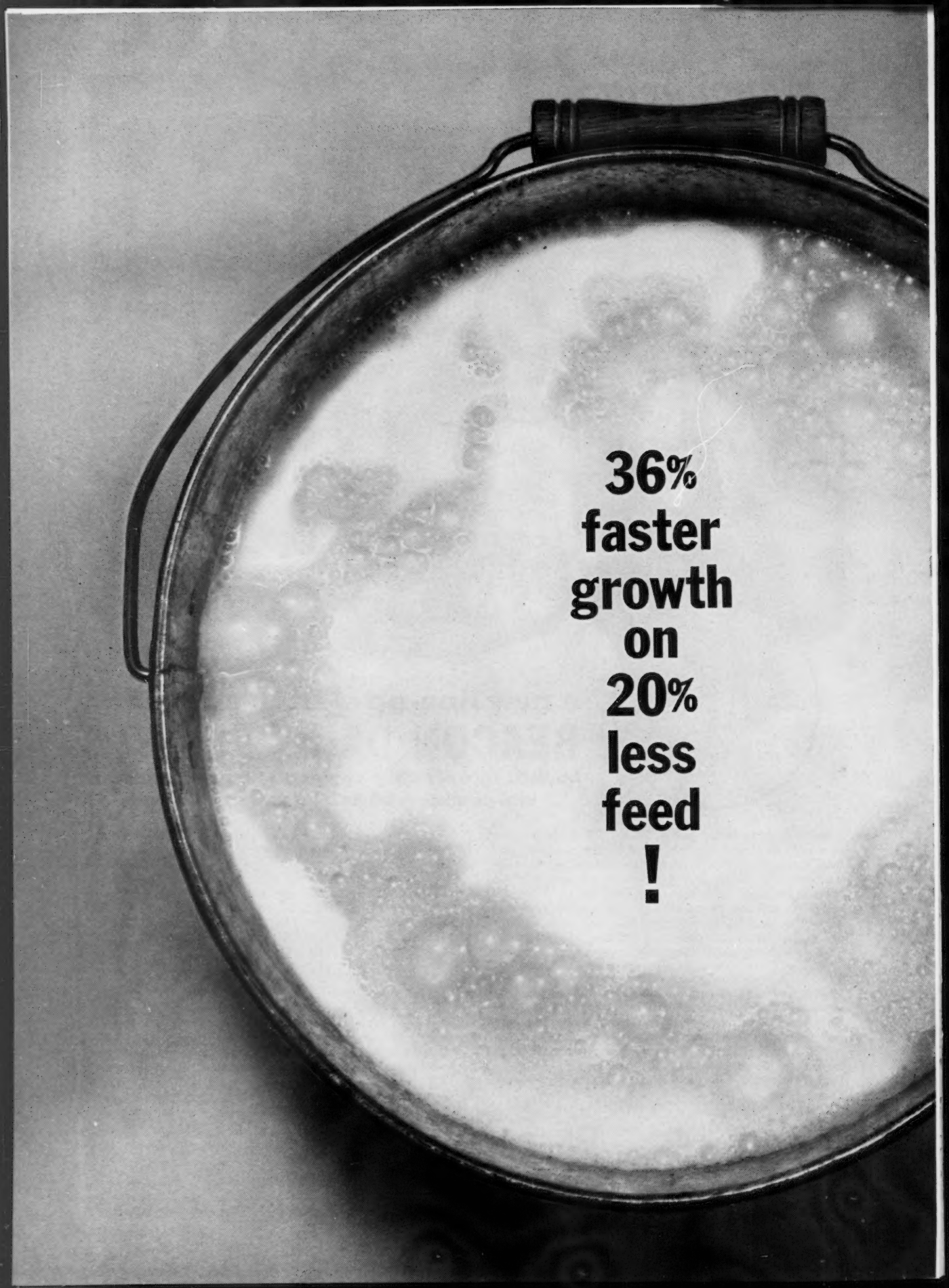
36%
faster
growth
on
20%
less
feed
!

New Improved Kaff-A by Kraft—with exclusive Nutri-Balance formula—scores highest in milk replacer feeding tests!

Here's the greatest advance in milk replacers in 10 years—a new and different *nutritionally balanced* formula. It's the result of an intensive 5-year program of scientific research and experimentation—recently climaxed by outstanding test results with calves at the Kraft Research Farm. In controlled feeding tests, New Improved Kaff-A outscored other commercial milk replacers by producing 1) an increase in growth rate of up to 36%, and 2) an average of 20.5% less feed required per pound of gain. In six weeks the average saving in feed costs with New Kaff-A was $1.75 per calf! And there was far less nutritional scouring than with any other milk replacer tested. Those are the facts . . . and here's how Kraft did it:

New Improved Formula

There are two ways to go about improving a milk replacer. The easiest and most common way is to substantially increase one or two ingredients—such as the fat content—or to add a few extra minerals. However, this can throw the ratio of ingredients out of balance, and actually *lessen* the total result. Like putting too many eggs in a cake, or too much salt on a steak.

The other, more scientific way to improve a milk replacer calls for a complete re-study of the entire formula and all its ingredients. This was the approach of Kraft research, guided by the latest feeding discoveries of several universities. Before vital ingredients were added to stimulate growth and maintain health, each one was scientifically evaluated and tested in farm feeding trials. Then, each was carefully compounded into the total formula . . . much like a doctor's prescription. The result: a new, unique and *completely balanced* nutritional formula. One that gives you far superior benefits of growth and health, *and at less cost per calf!*

New Improved Nutrition

An analysis of new Kaff-A's NUTRI-BALANCE formula reveals several notable improvements over KRAFT'S previous high-quality milk replacer. For example, for faster, sturdier growth, new Kaff-A has a higher concentration of milk by-product nutrition. This was accomplished primarily by a new, carefully balanced formulation of milk by-products (fresh dried whole whey, dried buttermilk, hydrolyzed whey and delactosed whey). This formulation is very readily digestible and it also provides a higher level of natural sources of B Complex vitamins, unidentified growth factor, milk minerals, and milk proteins.

Another big change: the *fat content* of new Kaff-A has been increased approximately 30%—to the level that feeding tests proved most efficient for fastest growth, highest feed conversion ratio, and best scour control. And, a balanced feeding level of *lecithin* has been added to aid fat digestion. The new formula has also been fortified with additional growth-promoting *B Vitamins*—riboflavin, niacin, pantothenic acid, and choline. Finally, an effective combination of two wide-spectrum antibiotics—*Aureomycin* and *Terramycin*—has been included for better protection against scours.

New Improved Solubility

Savings in time and trouble are yours with New Improved Kaff-A Milk Replacer too. *It's easy to mix. Stays in solution.* And, new Kaff-A's creamy consistency and appetizing aroma make your calves big eaters.

Take advantage of the greatest advance in milk replacers in the past ten years. Put your calves on the proven money-making NUTRI-BALANCE formula of New Improved Kaff-A Milk Replacer this fall.

See your Kaff-A Dealer today!

New! Improved!

Kaff-A

MILK REPLACER — FOOD FOR CALVES

KRAFT

KRAFT FOODS, CHICAGO 90, ILL. • DIV. NATIONAL DAIRY PRODUCTS CORP.

NEW IMPROVED KAFF-A MILK REPLACER BY KRAFT

KRAFT FOODS AGRICULTURAL DIVISION New York • Chicago • Garland, Texas • San Francisco

SPECIAL OFFER!

MIRRO COPPER-TONE 11-PIECE MEASURING SET

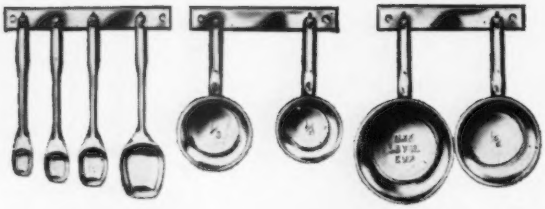

for only $1.00 ($2.25 value) plus the Johnson & Johnson name from any Johnson & Johnson Milk Filter Carton

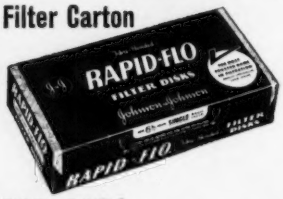

You'll find this complete 11-piece set a beautiful and useful convenience in your kitchen. Warm, lustrous copper-tone finish won't chip, peel or tarnish. Set consists of four measuring spoons (¼, ½, 1 tsp., 1 tbsp.); four measuring cups (¼, ⅓, ½, 1 cup); three hanging racks, screws for attaching racks.

Get this set with coupon enclosed in the carton of Johnson & Johnson Milk Filters of your choice, plus $1.00 and the Johnson & Johnson name strip from the carton.

***RAPID-FLO*®** Single Gauze Faced Milk Filters by Johnson & Johnson. The Most Trusted Name in Filtration. Quality Controlled—Farm Tested. Your Best Buy for fast, safe, low cost filtration. Get your RAPID-FLO® Milk Filters today—and send for your Mirro Copper-tone measuring set.

Filter Products Division Johnson & Johnson

4949 WEST 65TH STREET • CHICAGO 38, ILLINOIS

Copyright 1961, Johnson & Johnson, Chicago

Two Outstanding Females To Kansas State Sale — October 17, 1961

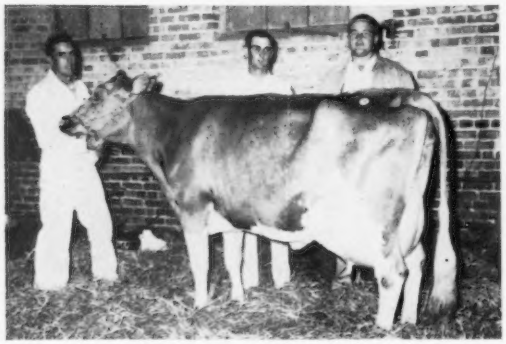

Ho-Ette's Ruby's Prince Dee

Congratulations to
Lloyd and Ronnie Ringer, Cheney, Kansas and
Gene Banman — Herdsman
Purchasers of
Ho-Ette's Ruby's Prince Dee
Sold for $1,300, Kansas State Sale, 1960
Last year's record:
13280—806—5yrs—358 days—DHIA
This year's record to date:
17440—930—304 days, still on test

— This year's consignments —

HO-ETTE'S ADMIRAL AGNES
Born September 24, 1958
Fresh 8-21-61. 45 lbs. tester's weight
Sire: **Roberts Farm Colonel's Admiral**
First 3 daus. cl. av. 85%. Half-sister, Gr. Ch., Mid-American Fair, 1961. 3 nearest dams av. 854 Fat.
Dam: **Pawnee Meadow's F. Artis**
7484—390—2yrs—305days—DHIA
8210—471—3yrs—305 days—DHIA
2nd 2 Yrs., Marion Co. Fair.

HO-ETTE'S WILFUL BIRDY
Born August 27, 1959
Due December 10 to Burger's Place Billy.
Sire: **Oven Prince Wilful**
Jr. Ch., Kansas, 1956.
Dam: **Ho-Ette's Captain Bess** (D)
10350—512—2yrs—DHIA—341 days
10320—454—3yrs—DHIA in 236 days on test

Homer Enns **HO-ETTE'S FARM** **Hillsboro, Kansas**

RED ROSE®

MILK REPLACER

Send all your milk to market, give your calves a better start with Red Rose Milk Replacer. FREE COUPON in every bag saves you 25c on the purchase of 50 lb. bag of Red Rose Rumenator Pellets, the exciting new development that can add more dollars to your milk check for only pennies a day.

JOHN W. Eshelman & SONS
ESTABLISHED 1842

MILLS: Lancaster, Pa.; York, Pa.; Circleville, Ohio; Sanford, N.C.; Tampa, Fla.; Chamblee, Ga.

OFFER EXPIRES DEC. 15, 1961

Send in your All-American nominations early.

Clip Cows Regularly With

Sunbeam STEWART CLIPMASTER ANIMAL CLIPPER

Powerful Motor Inside the easy-grip Handle

CLIPS Cows, Horses Mules, Dogs, faster, better

Nationally known Dairy and Health Authorities say: Clipping prevents dirt accumulation—the chief source of sediment. Clipped cows are easier to keep clean, produce more desirable milk with low bacteria count, less sediment. Overall clipping helps control lice infestation. For best results use Clipmaster animal clipper. Preferred for its size, ease of handling and lasting durability. No. 51, $52.95. (Colorado & West, $53.25.)

Sunbeam CORPORATION
Dept. 159 5600 W. Roosevelt Rd.
Chicago 50, Ill.
®Sunbeam, Stewart, Clipmaster

Pennsylvania . . .

(*Continued from page 701*)

tite, John D. Worthington; 3, Spar Hill Agate, Harold S. Schutt.

Cow, 4 Years and Under 5

1, Goldwood Navigator's Nike, John D. Worthington; 2, Quarry Valley Vic's Bertha, Dr. George T. Pack, Wrightsville; 3, Dumar Farm Flames Theddis, George W. and George C. Snyder, St. Johns.

Cow, 5 Years and Under 9

1, Dumar Farm P. H. Lilian, George W. Snyder; 2, Goldwood Navigator's Nigelle, John D. Worthington; 3, Edgefield Farms K Ann, Dr. George T. Pack.

Cow, 9 Years and Over

1, Gra-Bill's Ella-Mae, Dr. George T. Pack.

Junior Get of Sire

1, Liseter Farm on get of Liseter Brilliant; 2, Atherton W. Hobler on get of Woodacres Royal Coronation; 3, Charles P. O'Connor on get of Nyala Ermine's Bonanza.

Senior Get of Sire

1, John D. Worthington on get of Curtiss Candy Navigator; 2, Harold S. Schutt on get of McDonald Farms Jolly Vern; 3, Lloyd B. Wescott on get of Mulhocaway Beauty Butterfat.

Produce of Dam

1, George W. Snyder on produce of Dumar Farm Lairds Gotina; 2, J. Ellis Croshaw, Jr., on produce of Crestview Evangel Lass.

Best Three Females
(Bred and owned by exhibitor)

1, John D. Worthington; 2, George W. Snyder; 3, Harold S. Schutt.

Dairy Herd

1. Dr. George T. Pack; 2, John D. Worthington; 3, Harold S. Schutt.

Premier Breeder and Exhibitor

Liseter Farms.

Junior Show

Champion Female

1, Carol Farms Indigo, Deborah J. Wolford.

Junior Heifer Calf

1, Stonecrest Bam, Susan J. Probst, Clarendon; 2, Mulhocaway Topper Wanita, Michael M. Young, Norristown; 3, Kimberton Peer Penny, Paul Good, Kimberton.

Senior Heifer Calf

1, Carol Farms Indigo, Deborah J. Wolford; 2, Lieblund L. N. Arlene, Beth Snider; 3, Hilltop Butterfinger Amela, Ronald Buffington.

Heifer, 1 Year and Under 18 Months

1, East Malta's Bonanza Lady K., Stephen Witmer, Dalmatia; 2, Dumar Farm Don's Helena, Elaine Beard, Phoenixville; 3, Windy Hill H. Beryl, Bernard F. Snider, New Enterprise.

Heifer, 18 Months and Under 2 Years

1, Wyno Blanche, Frank Connelly, Jr., Pennsylvania Furnace; 2, Dumar Farm Don's Ann, George C. Snyder; 3, Kimberton Carl Greta, James T. Young, Jr., Paoli.

Cow, 2 Years and Under 3

1, Liseter Winning Milk Girl, Sherrill Smith; 2, Liseter Brilliant Cream Cake, Sherrill Smith; 3, East Malta J Barb, Ann Witmer, Dalmatia.

Cow, 4 Years and Under 5

1, Dumar Farm Flames Theddis, George C. Snyder; 2, Soteria Raku Per Mercury, James L. Carpenetti, Nicholson.

Cow, 5 Years and Under 9

1, Haylands K. Lady Kent, Stephen Witmer.

Builds beautiful heifers for a dime a day!

DUANE GREEN, of Green Meadow Farms, Elsie, Michigan, has used Albers Calf Manna for years. "It's the economical way to raise calves. Just 1 pound of Calf Manna a day develops calves fast. I'm very satisfied with the results." Calf Manna sends heifers to the string months earlier—for less than 10¢ a day!

Dept. DBG-101
Albers Milling Company
1016 Central Street
Kansas City 5, Missouri

Calf Manna

FREE DAIRY WEIGHT MEASURING TAPE! Check rapid growth results of Calf Manna. Enclose Albers Quality Control Circle.

Name_____

Address_____

Terramycin . . . the only all-liquid treatment

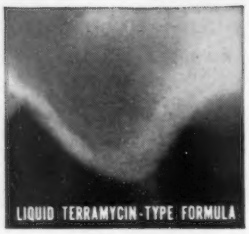

These X-ray photos show better than words can describe the difference between an ointment-type treatment and Terramycin.

4 hours after treatment the ointment-type is still in globs. But, the liquid-formula has spread fast and evenly throughout the udder. You can see which type will disperse completely within the udder . . . give the greatest assurance of antibiotic action *within a single milking period* . . . and milk out fastest for the greatest assurance of clean milk.

The better the dispersion, the surer the results, the cleaner the milk-out

Terramycin is the only commercially available mastitis treatment with all of its disease-fighting activity ready for release right after treatment to help fight the infection. Fast action at the infection site means less damage to valuable milk-producing tissues, and surer results.

Once Terramycin's done its job, there's no wax, peanut oil, mineral oil, or ointment to slow down milk-out. It milks out clean and completely as only a liquid can.

Antibiotics in ointment-type treatments must first be dissolved—put into solution—before they can even start working. Result: Cows never get the benefit of a full-dose treatment at any one time, and treatment time is delayed.

This also is an important point to consider when you're treating dry cows.

The potency-protected molecule makes the difference

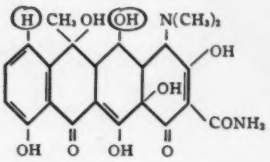

There is a difference in antibiotics. And Terramycin's got it with this potency-protected molecule. It's this unique molecule that explains why Terramycin for Mastitis is the only all-liquid treatment available. Because Terramycin is the only broad-spectrum farm antibiotic that can be formulated in a true solution without losing its punch in the tube or on the shelf.

You can be sure other treatments would be made this better way if they could. Tests show, however, they can lose their disease-fighting ability when in solutions of this type. That's why they're put in an ointment-type base undissolved.

Just one more reason why no other antibiotic is effective against more mastitis-causing organisms than Terramycin. Its dependable results have made it the largest selling brand by far.

Get Terramycin® for Mastitis at your animal health supplier's soon.

Pfizer

Chas. Pfizer & Co., Inc.
235 East 42nd Street
New York 17, N. Y.
Science for the world's well-being®

WARNING:

Milk taken from treated animals within 72 hours after latest treatment must not be used for food.

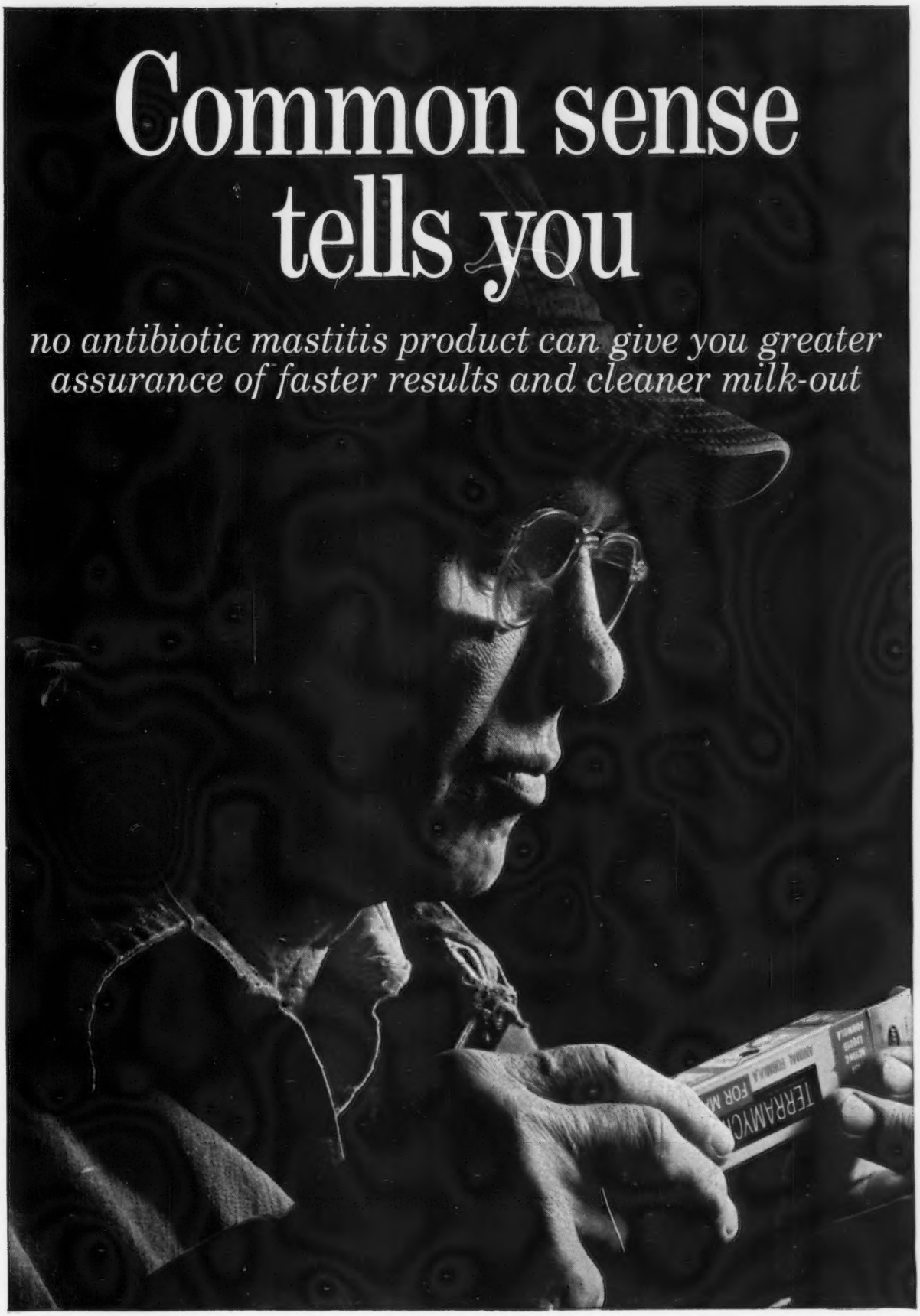
Common sense
tells you
no antibiotic mastitis product can give you greater
assurance of faster results and cleaner milk-out

PRIVATE TREATY
THE MARKET LETTER DISPERSAL SALES
Call or write:
BUZZ GAREY
100 WALNUT LANE, MORRISVILLE, BUCKS COUNTY, PA. CY 5-2941

WESTON'S
ORIGINAL
LIFETIME
NECK TAG

The favorite of most stockmen, and the most copied tag on the market. Made of rustproof aluminum steel alloy (3½" long, 2¼" thick). Durable, lightweight, easy-to-see and stays bright. Chain is brightly finished steel with cadmium plated key ring fastener. Black numbers are baked on to last. Order your chain, tag and fastener sets now!
FREE: Key ring pliers with each order of 25 or more complete chains. Complete set with any numbers (1 to 100).....$1.80

WESTON Manufacturing & Supply Co.
1833 Speer Boulevard, Denver, Colorado

Mention the Journal
when answering advertisers

The More
THEY DRINK
...The More
YOU MAKE!

GIVE 'EM ALL THE FRESH WATER
THEY'LL DRINK . . . WITH THRIFTY
RITCHIE WATERERS

- Economical and Safe
- Rugged, Galvanized, all-Steel
- Time-Tested Heating Units
- Non-Syphoning
- No Winter Freeze-Ups
- Work 24 Hours A Day
- Large All-Brass Valves
- Completely Automatic

Give your livestock all the fresh, clean water they'll drink . . . then watch their feed efficiency and production go up! Guaranteed Ritchie Waterers induce them to drink more because a Ritchie provides water the way they like it—cool in summer and warmed in winter—automatically! They can't drink a Ritchie dry. 16 models for all your livestock and poultry watering needs. Let Ritchie help you plan a modern, chore-saving watering setup. They've specialized in it for over 40 years. Preferred by top livestock men everywhere. No obligation. Just mail the coupon.

FREE! 24 PAGE BOOK
"Automatic Livestock Watering ... The Lifestream of Production"
Written by Jack Sampier, noted editor of National Live Stock Producer. "The most authentic booklet on automatic livestock watering ever offered." Valuable reading for every farmer. Photos, water tables, etc. Just mail coupon. No obligation.

NAME_____
ADDRESS_____ RFD_____
CITY_____ STATE_____
Since 1921, America's Most Complete Line of Waterers

Ritchie MANUFACTURING CO.
445 WALNUT ST., CONRAD, IOWA

District I, Western Kentucky Field Day

By M. L. Dawdy

Mr. and Mrs. Leon Smith and Mr. and Mrs. Harold Smith, Bowling Green, Ky., were hosts at their farm to Guernsey breeders of western Kentucky at the District One Field Day on July 17. In the morning, guests had an opportunity to view the herd, which consists of approximately 40 milking Guernseys, and the operation, and also to participate in a judging school conducted by Garland Bastin, extension dairyman, University of Kentucky. Following a bountiful noon luncheon, the group relaxed in the generous shade of the lawn, that is provided by picturesque maples which are probably dated at the century mark.

Following a welcome to the group from Harold Smith, the afternoon program included a Type Demonstration and a very practical discussion on herd management, with special emphasis on herd records and their use, by Professor Bastin.

Started Testing

The following breeders have started their herds on Official Test:

DAIRY HERD IMPROVEMENT REGISTRY

Al Geurkink, Geurkink's Guernsey Farm, R. 3, Ardmore, Okla.

Robert C. Griggs, Sr. and Jr., Golden Dew Guernsey Farm, R. 1, Mustang, Okla.

Joseph P. Martin, Jr., Bob-Jo Farms, 3990 Van Dyke, Marlette, Mich.

Adeline C. Ratsch, R. 1, Greenwood, Wis.

Southern Illinois University, Animal Industry Department, Carbondale, Ill.

HERD IMPROVEMENT REGISTRY

Frederick Nuttelman, R. 2, La Crosse, Wis.

HERD TRANSFERRED FROM ADVANCED REGISTRY TO HERD IMPROVEMENT REGISTRY

Mrs. Alan Cunningham, Millborn Farm, Orchard Street, Millis, Mass.

FRANK K. ERWIN
"Your Friendly Trucker"
LIVESTOCK TRUCKING
ANYWHERE
HUDSON, N. H.
Tel.: TUxedo 2-4782 or
TUxedo 3-5221
TUxedo 2-0529

SUBSCRIBE TO
THE JOURNAL
1 Year - $2.00

E. E. (Al) Vary
Private Treaty Herd Dispersals
Consultation on Herd Problems
THE GUERNSEY
SERVICE BUREAU
P. O. Box 68
Sterling, Ill.
Phone: MA 5-1830

SPECIAL
OFFER
25¢ OFF
on every
bag of

RED ROSE®
RUMENATOR
with the FREE COUPON from a bag of RED ROSE MILK REPLACER
Give your calves a better start with Red Rose Milk Replacer. FREE COUPON in every bag saves you 25c on the purchase of 50 lb. bag of Red Rose Rumenator Pellets, the exciting new dairy feed development that can add more dollars to your milk check for only pennies a day. Profits rise with Red Rose.

JOHN W. Eshelman & SONS
ESTABLISHED 1842
MILLS: Lancaster, Pa.; York, Pa.; Circleville, Ohio; Sanford, N.C.; Tampa, Fla.; Chamblee, Ga.
OFFER EXPIRES DEC. 15, 1961

Questions I'm asked about

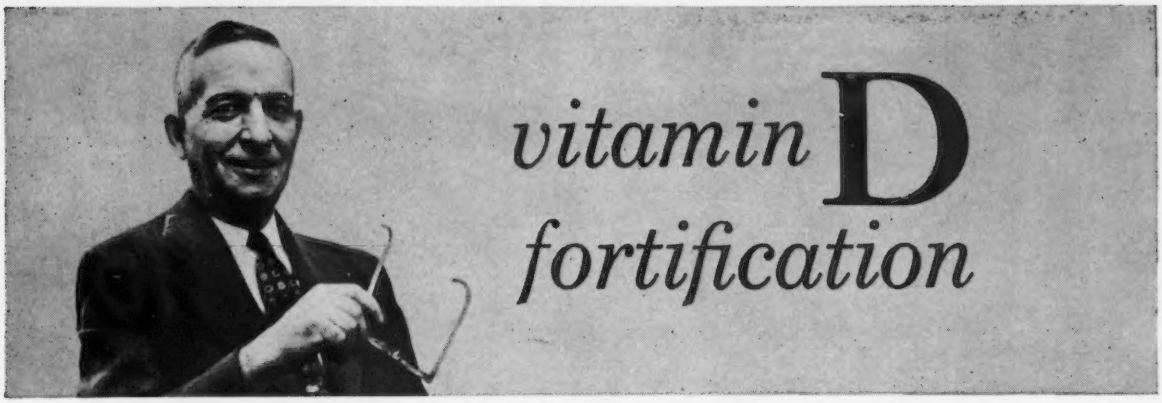

Dr. G. C. Wallis, recognized authority in the field of Vitamin D_3 nutrition for livestock

Q: Will two to five pounds of good sun-cured hay provide enough vitamin D for my dairy cows?

A: No. Sun-cured hay varies widely and unpredictably in vitamin D content—80 units to 1,250 units per pound have been reported for sun-cured alfalfa hay. Two to five pounds of lower potency hay would provide about 200 to 500 units per cow per day which is insignificant. Even though the hay happened to be high in vitamin D, there would be only a modest contribution made toward the suggested optimum intake of 6,000 to 8,000 units per pound of dairy ration.

Q: How can I check to make sure my dairy cows are receiving enough vitamin D?

A: Good safeguards can be taken but an absolute check is probably not possible. Optimum vitamin D levels for top performance and longevity have not been clearly established but work is in progress. Mild deficiencies are often difficult or impossible to detect but they can be costly. Available information suggests the use of 6,000 to 8,000 units of vitamin D per pound of complete grain ration. Confidence in your feed manufacturer and the good performance of his well-formulated rations would be important for users of commercial feeds.

Q: Is there any danger of my feeds having too much vitamin D?

A: Our recommendations for the vitamin D fortification of feeds are well within the generally recognized safe limits of vitamin D intake for the different species of animals. With careful methods and efficient modern mixing equipment feed manufacturers are able to achieve good distribution of micro-ingredients. The chance of overdosage is remote.

Q: How much vitamin D do baby pigs and growing-finishing pigs need?

A: Early weaning, fast growth, confinement raising, multiple farrowing and other changes have greatly increased nutritional stress factors since the vitamin D requirements of pigs have been carefully studied. Based largely on amounts that have given good results in experimental and practical swine raising programs, a number of Experiment Stations are suggesting about 500 units of vitamin D per pound of milk replacer and starter with somewhat smaller amounts as pigs approach market weight.

Q: Do sheep get enough vitamin D from natural sources?

A: Not always. For instance, in recent English studies lambs from ewes given supplemental vitamin D averaged 6 pounds heavier at weaning in one flock and 9 pounds heavier in another than lambs from ewes given no vitamin D. Fleeces from experimental animals were more than ¼ pound heavier, graded higher, and brought a premium price.

G. C. Wallis

For more complete answers to any of these questions write to Dr. G. C. Wallis, Director of Nutrition, Agricultural Department, Standard Brands Incorporated, 625 Madison Avenue, New York 22, N. Y.

Fleischmann's Fidy Irradiated Dry Yeast rich in vitamin D for four-footed animals
another fine product of

Standard Brands Incorporated

SPECIAL OFFER
SAVE $1.00

Starting Sept. 1, at your Wayne Dealer—sturdy galvanized nipple pail (retail value $2.49) for only $1.49 with the purchase of 25 lbs. of Wayne Calfnip . . . or free with the purchase of 100 lbs.

Offer expires December 31, 1961. Good only in U.S. Void where prohibited, taxed or otherwise restricted by law.

WAYNE CALFNIP®

OUT-PERFORMS MILK . . . COSTS LESS, TOO!

AND TO PROVE IT, Wayne Invites You To Be The Judge! Try Calfnip Today And Take Advantage Of The Special Nipple Pail Offer (See Above) At Your Local Wayne Feed Dealer.

Wayne Calfnip, the superior milk replacer for Calves, Lambs, Pigs, is easy to mix, easy to feed, reduces digestive upsets, and gives a rich, nutritious, uniform ration. And there's real economy . . . 25 lbs. of CALFNIP lets you sell about 200 lbs. of whole milk. Builds better calves, too! But, you be the judge . . . get a supply and try it now! The results will be your proof that CALFNIP is the finest milk replacer available, and delivers everything you demand in economy and efficiency.

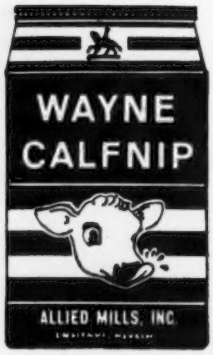

WAYNE CALFNIP IS NOW AVAILABLE IN THE NEW 50 LB. BAG FOR EVEN GREATER ECONOMY—see your nearby Wayne Feed Dealer!

ALLIED MILLS, INC. *Builders of Tomorrow's Feeds . . . Today!*

Executive Offices: Chicago, Ill. • Mills at: Guntersville, Ala. • Gainesville, Ga. • Peoria, Ill. • East St. Louis, Ill. • Fort Wayne, Ind. Mason City, Iowa • Omaha, Neb. • Buffalo, N.Y. • Everson, Pa. • Memphis, Tenn. • Fort Worth, Texas • Portsmouth, Va.

Storm McDonald

STORM McDONALD, 70, Heber, Utah, business and civic leader, former member of the Utah State Legislature, and owner of McDonald's London Farms registered Guernseys, died Thursday, August, 24, of a heart ailment. Mr. McDonald joined The American Guernsey Cattle Club on February 4, 1944. He had served as president of the Utah G. B. A., a director of the American Dairy Association, and president of the Utah State Purebred Dairy Cattle Association.

Mr. McDonald served in the Utah House of Representatives in 1941. He was founder and first president of the Wasatch County Library; a former Wasatch County Red Cross chairman, and served as a member of the Wasatch County School Board. He also was a member of the Wasatch County Selective Service Board. At the time of his death he was a member and past president of the Heber Lions Club.

He founded the Heber Motor Company in 1935, and was recently honored as continuous dealer for 25 years for Chevrolet Motor Company. He had served as a director of the Utah Automobile Dealers Association.

In 1916, Mr. McDonald was graduated from Utah State Agricultural College as an honor student, baseball letterman, first president of the Alpha Delta Ipsalon fraternity chapter, and a leader in music activities. He taught in Tooele, Bingham and Wasatch High Schools for 20 years.

He was a member of the Church of Jesus Christ Latter-Day Saints, and served a mission to the Northern States LDS Mission, 1910-1912. He was Wasatch Stake chorister and Mutual Improvement Association president. At the time of his death, he was high priest in Heber Fourth LDS Ward.

He married Verna Jones on June 7, 1917. He is survived by his widow, three sons, Guy S. and Kent J., of Heber, and Dr. J. Ralph, Middleton, Ore., a daughter, Mrs. J. Carl (Betty) Hylton, Salt Lake City, and 18 grandchildren.

Mona and Wendell Fuhriman represented The American Guernsey Cattle Club at the funeral. Storm was held in high esteem in his community. His many Guernsey friends join us in expressing deepest sympathy to his family.

PHOTOGRAPHERS OF ANIMALS

H. A. Strohmeyer, Jr.
Box 788, White Plains, N. Y.
Tel. WHite Plains 9-1188

J. T. Carpenter, Jr.
8 Highclere Lane, Valhalla, N. Y.
Tel. WHite Plains 8-2086

Harry and John still take the pictures and furnish the original set of photographs. After the originals, duplicate prints, enlargements, etc., are obtained from

The Van Dervort Studio
Cobleskill, N. Y. — Tel. AFton 4-2041

GRANGER SALES CO.
E. M. GRANGER, JR., Sale Mgr. and Auctioneer
THOMPSONVILLE, CONN.
Phones { Office RIverview 5-4057 / Home RIverview 5-4000
I can give you a complete, business-like Sale Management Service.

DUNN'S TOUR
1910 — 1961
HERD BROKERS
SELLING AGENTS
51st year of touring buyers to select top Guernseys, fresh cows, groups.

DUNN & HARWOOD
Sales Managers
Private — Public Sales
Cordaville, Mass.
Tel: Marlboro HUntley 5-0714
Schoharie, N. Y.
Tel. AXminister 5-8165 or AX 5-7236

FRED C. WETMORE CO.
Livestock Photographers
4323 W. 143rd St., Cleveland 35, O.
Phone: Winston 1-8095

Your Valuable
VETERINARY MEDICAL GUIDE
Written by a VETERINARIAN
Describes 50 Diseases, Conditions
SAVE $$ on 150 Quality Drugs, Vaccines & Instruments
SAME-DAY SERVICE
Send 25c. Refundable with Order
AMERICAN RESEARCH FARMS, INC
Lenexa, Kansas Dept. HF

TECHNICAL INDUSTRIES, INC. TESA FORT LAUDERDALE, FLA.

BUTTERFAT TEST METHOD

IS NOW ACCEPTED FOR ALL HERD PRODUCTION TESTS —

•

Advanced Registry Record of Performance Register of Merit HIR DHIR DHIA Owner-sampler

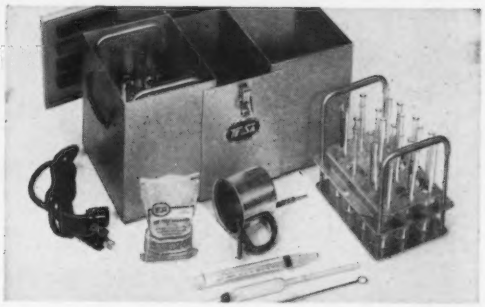

No centrifuge required. No acid. Eliminates danger to eyes and clothing. Accuracy proven by university tests. The only simple, safe, accurate method of butterfat testing. The low cost practical method for farm or laboratory.

1959 Approved by ADSA Dairy Records Committee, subject to AOAC action.
1959 Adopted as first action by AOAC.
1960 Approved for raw and preserved samples by ADSA Dairy Records Committee.
1961 Approved by PDCA Records Committee.
1961 Approved by all dairy breeds.

See your dairy equipment dealer or write

TECHNICAL INDUSTRIES, INC.
2711 S.W. 2nd AVE., FORT LAUDERDALE, FLA.
Please send me further information
T
Name .....
Address .....
City ..... State .....
GBJ

BEAULEA GUERNSEY DISPERSAL

Chauncey Stillman, Owner — Owen Boyd, Mgr. — Phone: Amenia, N. Y. 136

Sale To Be Held Tuesday, October 17, 1961, 12:15, on The Rhinebeck, New York, Fairgrounds

Lunch Will Be Available At The Sale — Sale Headquarters Will Be Beekman Arms, Rhinebeck, New York — Telephone TRinity 6-3380.

35 Cows, 27 Bred Heifers, 11 Open Heifers, 1 Herd Sire, 1 Young Bull; 33 head due from September through February.

There are 15 daughters of Beaulea A. Valiant

BEAULEA A. VALIANT
1st Aged, Sr. & Gr. Ch., Dutchess Co. Fair, 1957, 1958.
He by **High Mowing Diamond Aristocrat,** he by Foremost Diamond Jim, out of Foremost Acme's Loyalty, she a maternal sister to Foremost Hermes.

BEAULEA FOOTPRINT'S ANITA
11155—459—Sr2—HIR—305—2x
She and Valiant were 1st Produce at the 1956 Dutchess Co. Fair. She sold in the 1959 Guernsey Sale for $1,600. She is by **Foremost Footprint 15th** out of **Pharos Anites,** 6 good records, to 13801—580—6yrs—HIR—365—2x. Her dam was by Pharos Frost King.

An outstanding cow with great capacity, size, and quality, well preserved for her 14 years, with very good feet and legs, and bred September 10 to Moreau Farms Chief, is **Beaulea Starlight Alba,** with seven very good records, a daughter, and 10 granddaughters selling.

A Top Foundation Cow

BLOSSOM'S BRIGHT HILDA
18554—892—7yrs—365C—3x; she out of Homestead Desire that dropped 14 calves in 17 years, she a noted brood cow, 6 AR daus., Strongheart's Desire being outstanding.
Selling are two maternal granddaughters of Blossom's Bright Hilda, own sisters by Foremost Footprint 15th, 3 and 6 years old.

Herself

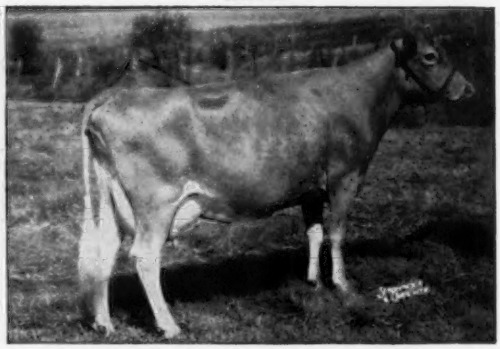

BEAULEA STARLIGHT ALBA
Dropped 12-16-46, bred 9-10-61 to Moreau Farms Chief.
12444—603—8yrs—HIR—365—2x. She is dam of the former herd sire, Beaulea Footprint's Archer, 6 daus. in the Sale. She is by Charlescote Peter Pan out of Highlight of Ware, she by Langwater Hilarity.

Another Foundation Cow of Importance

In the Greyholme Dispersal in 1942, two own sisters were purchased. One emerged a good brood cow, Greyholme Merry Priscilla, that has 5 granddaughters in the Sale. Merry Priscilla was of Langwater Generous breeding, with a triple infusion of Sequel bloodlines.

← IDEAL'S L. D.'s ROWENA
Four records over 13,000 lbs., and one of 14410—668—6yrs—DHIA—365—2x. Her dam, by Beacon, had 18543—759—6yrs—365—3x. Selling are 3 granddaughters, 2 are own sisters born in 1959 and 1960, by Footprint 15th.

FOR CATALOGS WRITE

The Pate Sales Company
2064 Lawrence Road
Trenton 8, New Jersey

The Merryman Company
Sparks, Maryland

BEAULEA GUERNSEY DISPERSAL

Chauncey Stillman, Owner **Owen Boyd, Mgr.** **Phone: Amenia, N. Y. 136**

Sale To Be Held Tuesday, October 17, 1961, 12:15, on The Rhinebeck, New York, Fairgrounds

This herd, founded in 1946 with purchases in the Greyholme Dispersal, and developed on the best of Foremost bloodlines, is accredited, certified and vaccinated.

There will be 35 cows, 27 bred heifers, 11 open heifers, a young bull and the service sire, **Beaulea Footprint's Harvester,** dropped July 9, 1956, he by Foremost Footprints 15th, out of Foremost Mandate's Hawthorn, she twice to Faithful, 3 times to Foremost.

Featured in the Sale will be 35 daughters and 27 granddaughters of Foremost Footprint 15th, he by Foremost Footprint out of Caumsett Ocean Minerva.

His Dam

CAUMSETT OCEAN MINERVA
16188—762—Jr4—365C—3x
1 PR son, 4 tested daughters
She by Caumsett Dynamo out of Caumsett Island Psyche, 13206—744—DD—3x, sold for $5,000 at private treaty to E. B. Henslee.

The Own Sister to Minerva

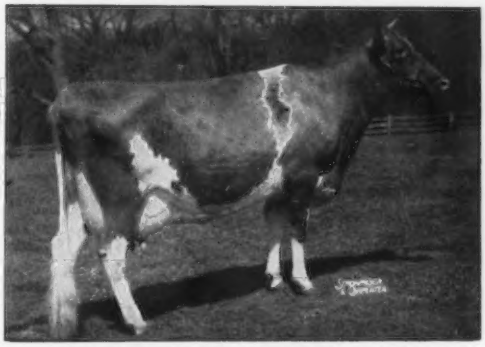

CAUMSETT OCEAN JUNO (E 6 times)
18938—1006—11yrs—365C—3x
19488—980—12yrs—365—3x
Dam of Caumsett Tore, $2,550, The Guernsey Sale, 1956, 1st Aged, Sr. & Gr. Ch., N.Y., E.S.E., N.G.S., I.D.S., 1957; A—A 2 Yrs., 1956, A—A Aged, 1957.

Their sire was by Foremost Footprint, he by Foremost Acme out of Langwater Country Blossom, 15080—729—AA, $4,500, Langwater Sale, 1936.

There are several very good families selling; one in particular, seven descendants of Bethany Happy Constance.

BETHANY HAPPY CONSTANCE (E '52)
14136—727—Sr3—365—3x
Sold, 1951 McDonald Sale, $10,000. 4 tested daus.
She by McDonald Farms Prediction Jr., out of Fairlawn Constance, 13977—660—7yrs—365—3x. One of her daughters is Gerar Happy Constance, sold in 1951 for $1,550. 10100—502—5yrs—HIR—305—2x. She has one daughter and one granddaughter in the Sale.

Her Own Sister & Family Are Selling

BEAULEA FOOTPRINT'S LUCILE
12311—659—Sr3—HIR—365—2x
Sold to Belle Terre Farms, Inc., for $3,100 in 1956 Guernsey Sale, who also have her own sister, Lucinda, at $2,000 in 1959 Guernsey Sale. Selling is their own brother, dropped 12-25-60, and their own sister, Beaula Footprint's Lucita, dropped 12-13-59, bred 6-17-61 to Moreau Farms Chief, sire of Senecaside Meryl, Excellent 6 times, A—A Aged Cow for last 4 years.

FOR CATALOGS WRITE

The Pate Sales Company
2064 Lawrence Road
Trenton 8, New Jersey

The Merryman Company
Sparks, Maryland

VIRGINIA GUERNSEY SALE

HOLLIKNOLL FARM FRANKLIN, VIRGINIA

FRIDAY, OCTOBER 13, 1961, 10:00 P. M.

FEATURING

20 Young Cows Due Around Sale Date
20 Top Bred Heifers Due Around Sale Date
3 Outstanding Open Heifers
2 Young Bulls

THESE BREEDERS CONSIGN

Bayville Farms, Inc., Norfolk
Belnemus Farm, Powhatan
Bonneville Farm, Dinwiddie
Broadview Farms, Broadway
Bunker Hill Farm, White Stone
Crickett Farm, Ronceverte, W. Va.
Deerpath Farms, Franklin
Freegrove Farm, Staunton
Green Pasture Farm, Staunton
Ham Farm, Wytheville
Hamhurst Farm, Burkeville
Holliknoll Farm, Franklin
Laurel Cliff Farm, Monroe
Mitchell, B. David, Abingdon
Park Forest Farm, Baskerville
Pine Grove Dairy Farms, Portsmouth
Red Level Farm, Stuart
Riverside Dairy Farm, Bridgewater
Spring Brook Farm, Broadway

For **Production** and **Type** attend this sale. Many of the consignments are out of Very Good dams with 10,000—15,000 lbs. milk on 2x.

Sale Sponsored by:

THE VIRGINIA GUERNSEY BREEDERS ASSOCIATION

For Catalogs write: R. Emory Brubaker, P.O. Drawer 391, Rocky Mount, Virginia

---

★ **The GOLD STAR Royal Rose Family Blood Is Continuing To Be An Important Factor In Our Breeding Program** ★

TARZAN — Our New Herd Sire — Carries 4 Crosses To **ROYAL ROSE**

COLBYS TARZAN — Born November 10, 1959

A STAR STUDDED PEDIGREE . . . There are 14 GOLD STAR animals in the first 4 generations of his pedigree. He is a double grandson of **Langmeadow Magar**, GOLD STAR SIRE, being by **Colbys Gladiator** and out of **Godiva** (below). **Magar** is by the GOLD STAR SIRE, **Flying Horse Master's Monarch,** son of ROYAL ROSE.

His Class Leading Dam

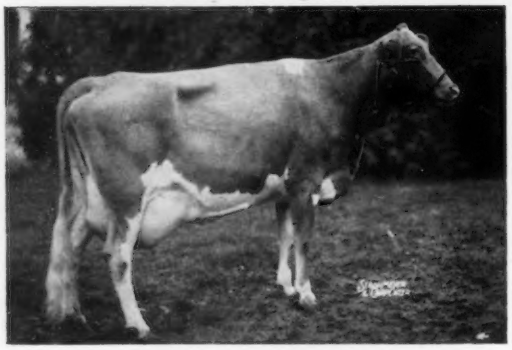

Colbys Godiva, (VG '60)
10163—547—Sr2—HIR—305—2x
9972—603—Sr3—HIR—305—2x
13200—*833—Sr4—HIR—299—2x

A granddaughter of the GOLD STAR DAM, Langmeadow Minnie, E, **holder of the highest butterfat record of the breed.**

Head of The ROYAL ROSE Family

Flying Horse Royal Rose (VG)
GOLD STAR DAM
15059—*853—Jr2—365C—3x
*22558—*1154—5yrs—365C—3x

Res. All-American Produce, 1955. 3 tested daughters, 5 PR sons, 2 are GOLD STAR SIRES.

TARZAN is being bred to our daughters of **Grandvu Phil's Venture,** a plus proved sire that combines the **Flute** and **Royal Rose** families. The resulting calves will carry a concentration of **Royal Rose** blood. **PLACE YOUR ORDER NOW FOR A FUTURE HERD SIRE.**

Consigned to the WISCONSIN STATE SALE, Elkhorn, Wis., October 23, ADLYNN ACRES SUSIE'S DIANA J (VG 88%), 9008—518—DHIR—2x in 293 days, granddaughter of Grandvu Phil's Venture. DIANA J is due Nov. 12, 1961 to the service of Colby's Tarzan. Also consigned, **ADLYNN ACRES BLONDEE** (D 82.5%), born Mar. 26, 1959, a double granddaughter of Venture.

Stock For Sale — Visitors Always Welcome

Mr. and Mrs. Frank Johnson
Phone: CO 8-2616
Farm located 3 miles South of Granton on County Trunk K and ½ mile East.

ADLYNN ACRES FARM

Route 2, No. 78 — GRANTON, WISCONSIN

OUR ROSE FAMILY . . . 4 GENERATIONS OF EXCELLENTS THAT INCLUDE A GOLD STAR DAM

All 4 Cows Are On The Farm And Breeding Regularly

FOUNDATION OF OUR ROSE FAMILY

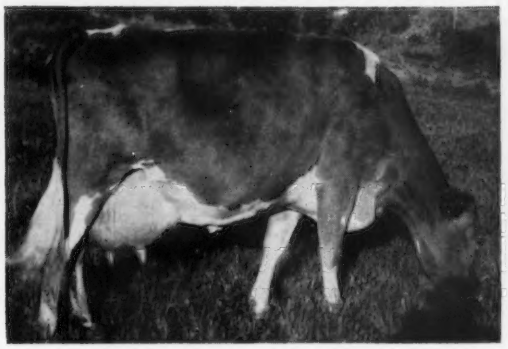

Roetta Rose (E '57 '59 '61)
13411—698—12yrs—HIR—365—2x
14685—834—14yrs—6mos.—HIR—365—2x

Her 15th year — her best. She classified Excellent in Udder after completing her last record. Dam of Roetta Cherry, a GOLD STAR DAM (see opposite). Another daughter, Roetta Master's Dawn (VG), is on test, 5120—234—Jr2—HIR—2x in 127 days. Rose is due November 23 to Roetta Cherry's Bing, he by Western Glow Maryann's Traveler out of Roetta Cherry (opposite).

A DAUGHTER OF ROSE — E

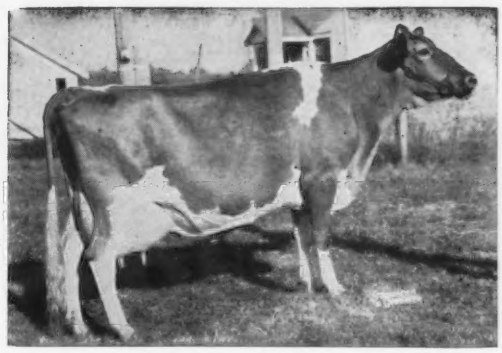

Roetta Cherry (E '58 '59 '61)
★ GOLD STAR DAM ★
14204—707—7yrs—HIR—305—2x

4 tested daughters, 2 Excellent, that include Cherry Blossom (pictured below) and Roetta Cherry's Bea (E '59 '61), 12998—631—5yrs—HIR—305—2x, purchased by Woodacres, Princeton, N. J., at private treaty for $3,000; 2 Very Good that include Roetta Cherry's Royal Ann (VG), 11055—581—Sr3—HIR—365—2x, 11518—552—5yrs—HIR—305—2x, and Roetta Cherry's Marscheino (VG), on test as a Sr2—HIR and making a good record, due September 30 to Riverview Malita's King.

An EXCELLENT Rose Granddaughter
Daughter of Cherry (above)

Roetta Cherry Blossom (E '57 '59)
13115—582—5yrs—HIR—305—2x
14769—633—6yrs—HIR—305—2x

2nd Produce of Dam, W. Wash., 1960. She is a maternal sister to Cherry's Bea (E '59 '61) at Woodacres. Due September 29 to Roetta Cherry's Bing.

An EXCELLENT Rose Great Granddaughter
Daughter of Cherry Blossom

Roetta Blossom's Duet (E '61)
12360—611—Sr2—HIR—354—2x

1st 2-year-old, W. Wash., 1960. All-Western 2-year-old, 1960. A daughter of Cherry Blossom (opposite). Fresh May 29, 1961.

A Rose Son . . . ROETTA ROSE MASTER'S BUD is by a GOLD STAR SIRE that, in turn, is by a GOLD STAR SIRE. Bud is being used in our herd and in the Washington State University herd where he already has 22 ★ daughters. 4 sons are in service at Woodacres, Edisto, Staehely Brothers, and the J. S. Payne and A. C. Bosch herds in eastern Oregon.

ADD THE BLOOD OF THIS ROSE FAMILY TO YOUR HERD. Our herd was classified on June 30, for the third time. **All above the line.** In the herd now are 19 HEAD CLASSIFIED . . . 5 E — 10 VG — 4 D.

Breeding stock rich in the blood of the Excellent, high producing, long-lived Rose family always available.

ROETTA GUERNSEY FARM

T. A. ROETCISOENDER — Rt. No. 2, Box 146 — EVERETT, WASHINGTON

Fully Accredited — Vaccinated

PRODUCERS OF

GOLDEN GUERNSEY MILK

Falcon's Flight Farms

Herd Founded 1906 — Continuous Testing Since 1917

JANICE . . . Truly The "QUEEN" Of Our Herd

IN THREE OFFICIAL RECORDS, SHE HAS PRODUCED
MORE **MILK** THAN **ANY OTHER GUERNSEY**

FLINTMERE JANICE, Excellent '57
Five Times a Class Leader

*13250—657—Jr3—HIR—305C—2x
*19689—*924—Jr4—HIR—365—3x
2nd milk, 5th fat
*25257—*1288—5yrs—HIR—365—3x
1st milk, 1st fat
*24209—*1242—7yrs—HIR—365—3x
3rd milk, 2nd fat
*22933—*1120—8yrs—HIR—365—3x (pending)
5th milk, 4th fat (pending)

Lifetime production to date, **2179** days, **117,437** lbs. milk, **5822** lbs. butterfat.
The actual average of her 6 official records is **19041—942.**

With Janice, production is a MUST. Her average production per day of life from 24 months of age, is **41.2** lbs. milk. Her 5-year-old record is the **8th** highest milk record and **11th** highest butterfat record of the breed. Her last 3 consecutive records, all over **22,000** lbs. milk, **1100** lbs. butterfat, totaled **72,399—3,650** for 1095 days, 3x. **This gives her the distinction of being the breed's highest milk producer for 3 official lactations.**

A. AUSTIN CHENEY
DR. CHARLES B. CHENEY } Trustees

LITCHFIELD, CONN.
Vernon Bates, Manager

GOOD BROOD COWS ARE IMPORTANT TO ANY BREEDING PROGRAM. GO AFTER THE BEST.

Buy at The

WISCONSIN STATE GUERNSEY SALE

Monday, October 23, 1961 — 12:30 Noon C.S.T.
at the Walworth County Fairgrounds Pavilion

ELKHORN, WISCONSIN

Five fine bulls including a son of McDONALD FARMS PREMIER (Gold Star Sire). A son of LOCUST GROVE MERIT'S VERNE, 15522—833—5yrs—365—3x, from Woodacres Farm. A son of HENSLEE FARMS GALAHADS VIRGEL, consigned by Malz Farm. A son of FRANCHESTER KING'S HORNET, from a dam with 14404—714—2yrs—365—2x. And from Lookout Valley Farm, a son of LOOKOUT VALLEY ROSE KING, from a State Class Leader dam with 14233—631—4yrs—305—2x.

Also selling, forty-five cows and bred heifers from which to choose your kind of dairy cow. Build your herd with registered Guernseys from the Wisconsin State Sale.

Sale Managed By:

WISCONSIN GUERNSEY BREEDERS' ASSOC.
Waukesha, Wisconsin

DELBERT H. KINGSTON & ASSOC.
Cary, Illinois

GOLDEN HARVEST FARM

1936—1961

A Line-Bred Herd Backed By 25 Years Of Rigid Culling, Careful Selection, And Proved Green Meadow Inheritance

THE DEAN OF OUR HERD SIRES

GARDENVILLE ROSE KING

Highest Priced Guernsey Bull Ever Sold At Public Auction

14 years of age, he combines the blood of the MELBA and the CROWN JEWEL families. He is the sire of 52 tested daughters, 38 classified, 3 E, 10 VG, 20 D. He is the sire of a GOLD STAR son and a RESERVE ALL-AMERICAN.

Maternal Sister To His Sire's Dam: **Coronation Melba,** 13001—*804—Jr2—365C—3x, Former Class Leader. 1 PR son, 2 tested daughters include Coronation Melinda (E 3 times), 19537—961—6yrs—365—3x. Highest priced cow ever sold at public auction.

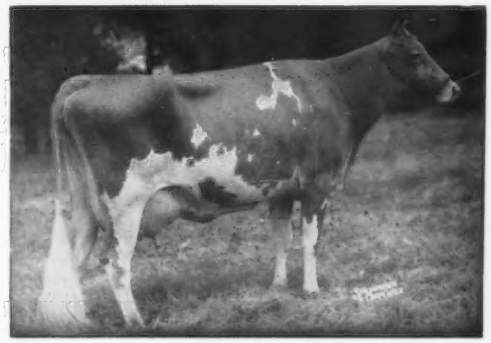

His Sire's Granddam: **Green Meadow Melba** (VG at 15½ years), 15342—*963—Sr2—365C—3x, Former National Class Leader. 4 summarized sons, 7 tested daughters.

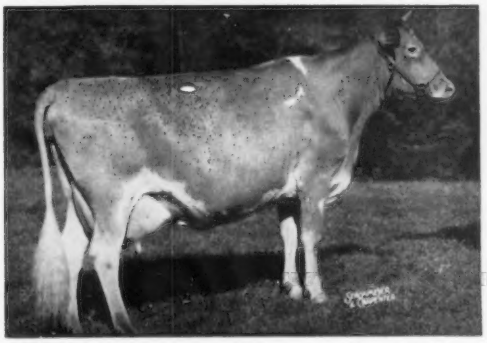

His Dam: **Pine Manor Courtesy** (E twice), 13268—761—5yrs—365C—3x. She sold 3 times at public auction for a total of $68,000. 3 summarized sons, 2 tested daughters.

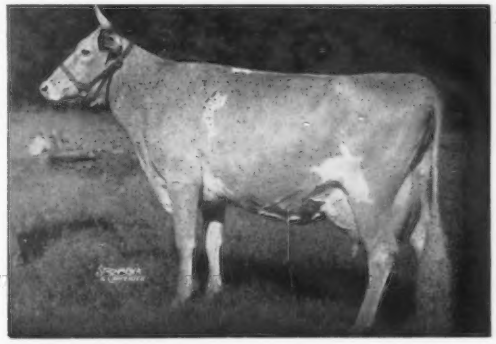

His Dam's Dam: **Pine Manor Crown Jewel** (VG 3 times), 14550—833—Sr3—365C—3x. She sold 3 times at public auction for a total of $32,000. 3 summarized sons, 4 tested daughters.

We cordially invite you to visit the farm and study our breeding program.

ROSE KING Sires Excellents

Class Leaders

All-American

Gold Star

Show Ring Winners

An Excellent—Class Leading Daughter

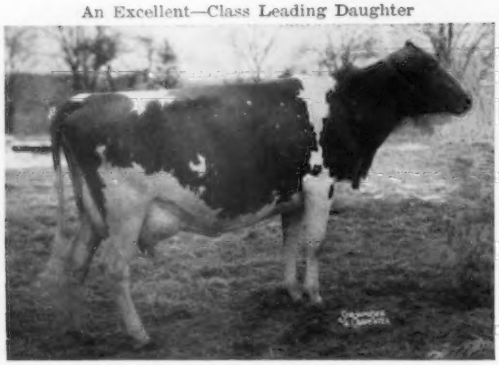

Golden Harvest Rose Mae (E 3 times)
4 records include:
10751—*595—Jr2—HIR—305—3x
*17926—*1004—Sr4—HIR—365—3x

An Excellent—Class Leading Daughter

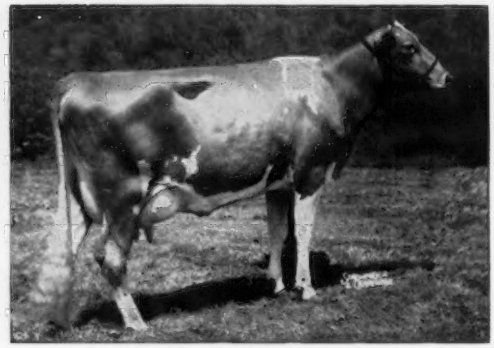

Golden Harvest Rose Betty (E 3 times)
14481—750—Jr2—365C—3x
*13205—*649—Jr3—HIR—297—3x
Sold to Lookout Valley Farm, Lake Geneva, Wis. 1st prize 4-year-old, Wis., 1957.

A Class Leading Daughter

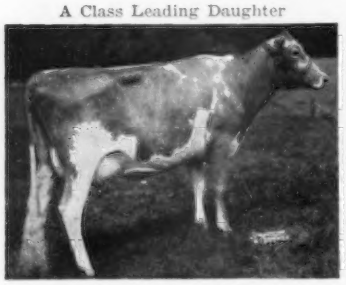

Golden Harvest Rose Felicity (D)
*16133—*811—Jr4—HIR—365—3x

A Class Leading Daughter

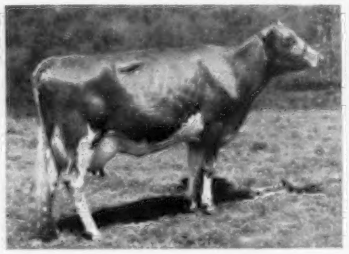

Golden Harvest Rose Lizzie (VG)
6 records include:
*15248—*758—Jr3—HIR—365—3x
2 tested daughters include Golden Harvest Maj. Lizzie (D), 13255—633—Sr3—HIR—365—3x.

An Excellent Daughter

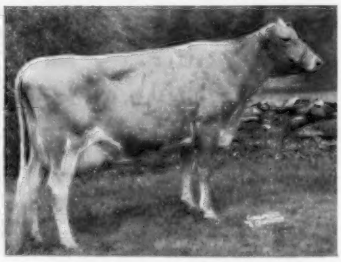

Golden Harvest Rose Mignonette (E '59 '61)
10020—490—Sr2—HIR—305—2x
9270—476—Jr3—DHIR—305—2x
7702—323—5yrs—DHIR—2x—150 days on test

Rose King Sons Do Well

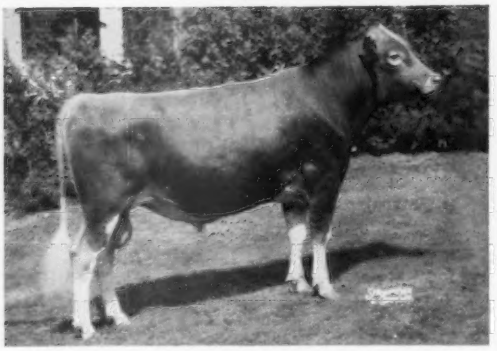

GOLDEN HARVEST KING'S GOURMET
Sold to Lehigh Valley Cooperative Farmers, Allentown, Pa., for $3,000. Res. All-American Calf, 1958. Res. All-American Sr. Yr., 1959. Res. Champion, National, 1959.

GOLDEN HARVEST KING COLE
★GOLD STAR SIRE★
22 daus., 31 rec. av. 12198—633—M.E.—305—2x, 20 cl. av. 83.3%. Proved by Penn-Del Farm, Willow Street, Pa., and now in service at S.P.A.B.C., Lancaster, Pa.

GOLDEN HARVEST FARM

1936—1961

A KING SON OUT OF A VERY GOOD 10 TONS OF MILK DAUGHTER OF INVINCIBLE

Himself

GOLDEN HARVEST KING'S HORNET
His first 7 daughters to finish test average 10648—572—M.E.—305—2x.

His Dam

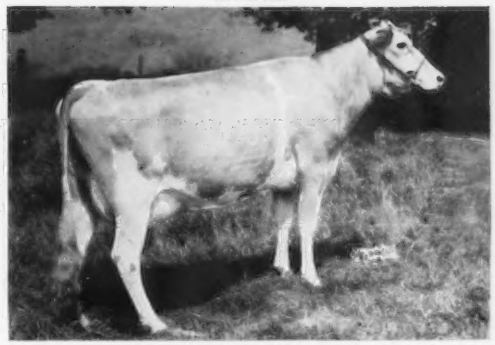

Locust Grove I. Berta (VG)
8 records include:
16988—*852—8yrs—HIR—305—2x
Former Class Leader
20556—1123—6yrs—365C—3x
17699—955—5yrs—365C—3x

HORNET'S FIRST 7 DAUGHTERS TO FINISH TEST

	Milk	Fat	Age
Golden Harvest H. Rosalie	10852	611	Sr2— HIR—305—2x
Golden Harvest H. Magnolia	7233	404	Sr2— HIR—305—2x
	7680	439	Sr3—DHIR—305—2x
	8520	453	Sr4—DHIR—289—2x
Golden Harvest H. Hattie	9818	527	Jr2— HIR—365—2x
Golden Harvest H. Susan	9000	446	Jr2— HIR—305—2x
Golden Harvest H. Helena	9510	496	Sr2— HIR—305—2x
	9960	517	Sr3—DHIR—305—2x (pending)
Golden Harvest H. Nellice	9630	534	Sr2— HIR—305—2x
	10990	609	Sr3—DHIR—270—2x
Golden Harvest H. Norma	8580	460	Jr2— HIR—305—2x
	8620	485	Jr3—DHIR—254—2x

A Full Sister To King's Hornet

Golden Harvest Rose Betty (E 3 times)
14481—750—Jr2—365C—3x
*13205—*649—Jr3—HIR—297—3x
1st Sr. Yr., E.S.E., 1954. 1st 3-year-old, N. J., 1956. 2nd 3-year-old, Conn., Pa.G.S., 1956, 1st 4-year-old, Wis., 1957.

A Maternal Sister To King's Hornet

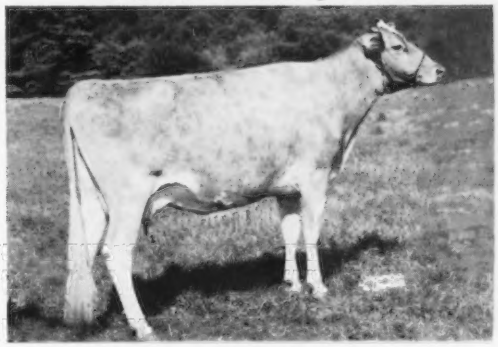

Golden Harvest K. Bertha
8570—515—Sr2—DHIR—298—2x
Best 3-year-old, Best Uddered Cow, Litchfield Co. Show, 1960.

A King's Hornet Daughter

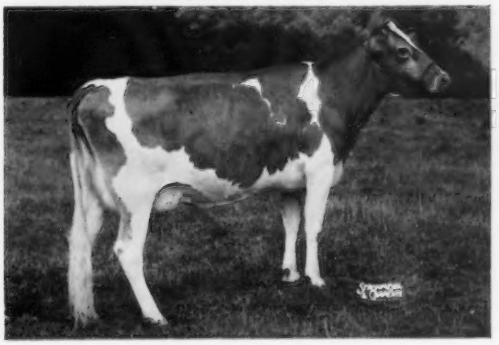

Golden Harvest H. Norma
8580—460—Jr2—HIR—305—2x
8620—485—Jr3DHIR—254

A King's Hornet Daughter

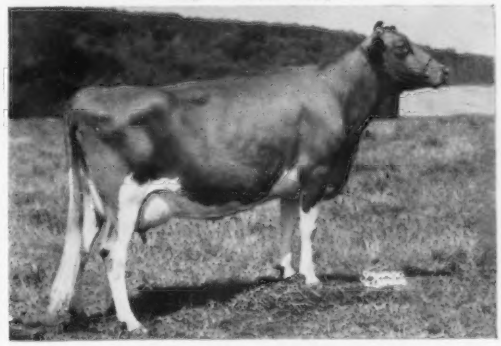

Golden Harvest H. Nellice
9630—534—Sr2—HIR—305—2x
10990—609—Sr3DHIR—270

We have several really nice heifers by Hornet in the herd. The daughters of this bull show much promise.

A STAR STUDDED PEDIGREE LOADED WITH EXCELLENTS

GOLDEN HARVEST K. REX, Born June 10, 1958

A son of Gardenville Coronation King

His Sire's Dam

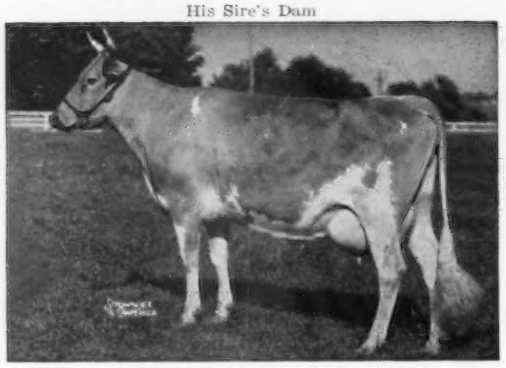

Douglaston King's Charlotte (VG)
Sold in 1947 for $11,000.
15228—*828—Sr2—365C—3x
19751—*988—AA—365C—3x
Both former Class Leading records
3 summarized sons include Lake Louise Coronation King, 30 daus., 40 rec. av. 10826—5.1%—550—M.E.—305—2x. 17 cl. av. 86.6%. 2 tested daughters, both VG.

His Dam (E)

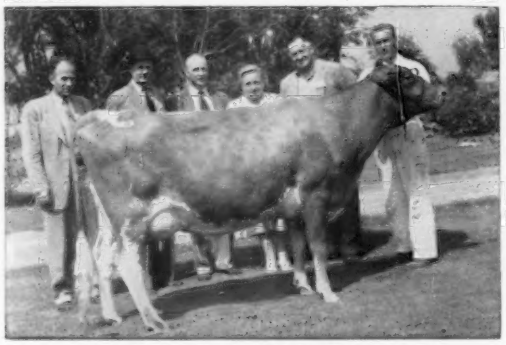

Riverview General's Mignonette (E 3 times)
5 records include:
*15131—*769—Jr4—HIR—305—3x
18741—*993—6yrs—HIR—365—3x
13050—651—7yrs—DHIR—305—2x
She is the dam of Golden Harvest Rose Mignonette (Excellent). She is pictured on page 2 of this booklet.

(E)

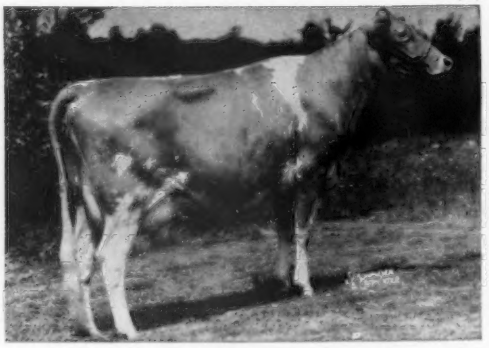

Riverview General's Malita (E 4 times)
11951—*739—Jr2—365C—2x
15670—*956—Sr3—HIR—365—2x
17333—*1067—Sr4—HIR—365—2x
17874—*1106—6yrs—HIR—365—2x
1 tested daughter, Riverview Princess Illeta (E), 13971—*806—Sr2—HIR—365—2x. Her son sold to No. Ill. Breeding Coop, Hampshire, for $6,800 in the 1961 Guernsey Sale.

His Dam (E)

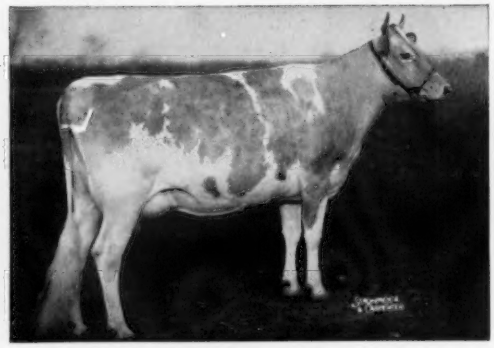

Wilgorlan Farms Successful, E '58 '59 '61
Purchased by us in 1956 for $7,200.
9551—542—Jr2—365—2x
13391—707—Jr3—HIR—365—3x
16029—*772—Sr4—HIR—365—3x
Former Class Leader
12480—645—5yrs—DHIR—305—2x
Sire: Gardenville Coronation King ($45,000). Dam: Wilgorlan Farms Success (E 4 times), 14582—846—10yrs—HIR—365—2x, 10060—568—12yrs—DHIR—305—2x. Purchased by us in the Lakewood Dispersal.

His Dam's Dam (E)

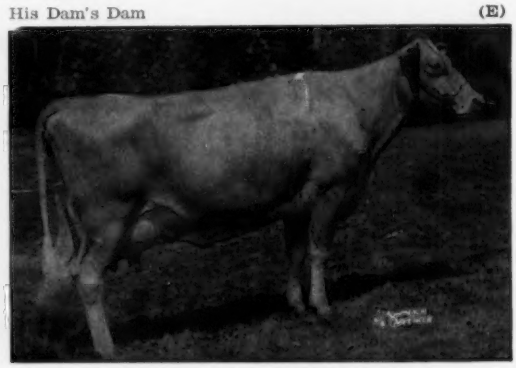

Riverview Lad's Bountiful (E 3 times)
Purchased by McDonald Farms in 1952 for $3,800. 10 records include:
11779—636—Jr2—365C—2x
15774—821—7yrs—365C—3x
12774—717—11yrs—HIR—305—2x
Lifetime production — 103,809 M. — 5,492 F.
1 summarized son, 4 tested daughters.

Two Paternal Sisters To His Dam
He Carries Two Crosses To Marigold

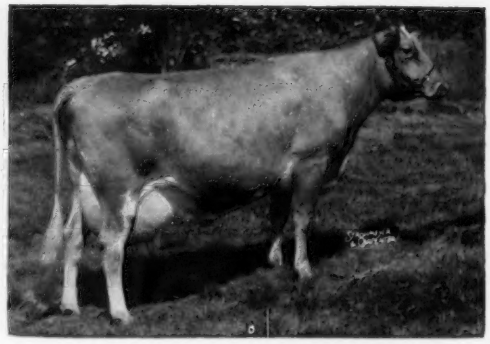

Riverview General's Marigold (VG)
6 records include:
*15082—*809—Sr4—305C—2x
Former Class Leader
12097—619—5yrs—305C—2x
13574—660—7yrs—HIR—305—2x
4 tested daughters.

Rex carries a cross to Marigold through both his dam's sire and his dam's granddam — the Bonita family.

A NEW PROVED HERD SIRE IS NOW IN SERVICE AT GOLDEN HARVEST

His Daughters In The Gawel Brothers Green Valley Farm Herd Are Outstanding. They Show The Same Length, Stretch, Upstandingness, And Dairy Character As Their Sire.

HIMSELF

DORAL FARM CHALLENGER LINCOLN

Born February 15, 1951

This sire is by Hominy Hill Challenger out of a Gardenville Coronation King daughter of Lincoln Sadie, she by Lincoln Crusader, one of the many good sons of Dolly's Foremost of High Rock. WITH THIS INHERITANCE YOU WOULD EXPECT TO GET PRODUCTION, and THAT IS WHAT YOU GET.

34 daughters, 37 records average 10807 lbs. milk, 5.0%, 541 lbs. fat, 32 classified average 83.2%. — PRODUCTION AND TYPE

His Dam

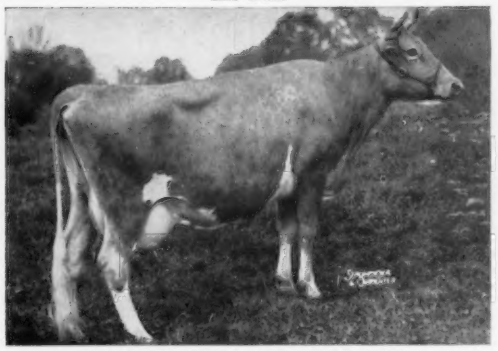

Gardenville King's Sally (VG '48 '50)
12936—620—Jr4—HIR—902 T.M.
14918—747—5yrs—305C—3x
14626—674—6yrs—HIR—856 T.M.
12034—583—7yrs—HIR—365—2x
1 summarized son (above), 2 tested daughters.

His Sire's Dam

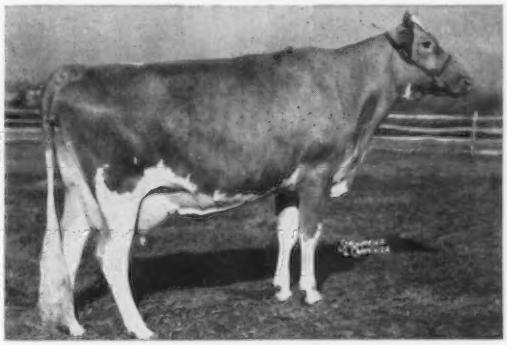

Hominy Hill Betty (E 4 times)
*18094—*924—Jr2—365C—3x
17593—891—Sr3—365—3x
2 tested daughters, 5 PR sons include Hominy Hill Champion, GOLD STAR SIRE.

A Paternal Sister

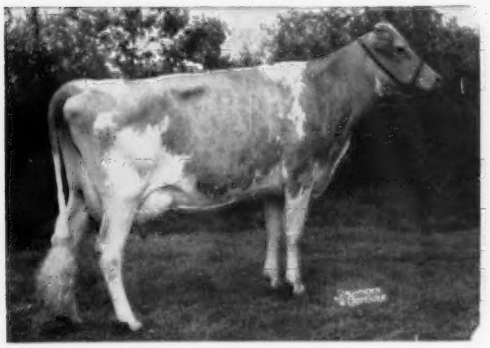

Doral Farm Challenger's Maria (E)
11140—488—Sr2—305C—3x
12860—615—Sr3—365—2x
Sire: Hominy Hill Challenger, he a full brother to Hominy Hill Champion, GOLD STAR SIRE, 56 daus., 108 rec. av. 11290—564—M.E.—305—2x, 56 cl. av. 85.3, 5 E, 29 VG, 17 D.

Maternal Sister To His Sire

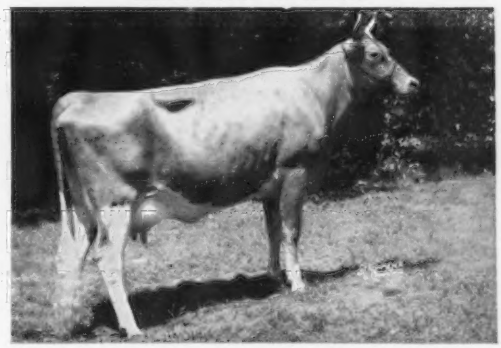

Hominy Hill Princess Betty (E '58)
11654—675—Sr3—365—3x
A daughter of Hominy Hill Coronation Prince, 30 daus., 58 rec. av. 10106—5.2%—528—M.E.—305—2x, 21 cl. av. 83%.

THIS BULL HAS A GREAT GROUP OF DAUGHTERS AT GREEN VALLEY AND HE WILL BE GIVEN EVERY OPPORTUNITY IN OUR HERD.

GOLD STAR INHERITANCE TOP AND BOTTOM

★

The Best Of Proved Green Meadow Blood

A son of Fairlawn Peerless Actor, GOLD STAR SIRE, and out of a daughter of Fairlawn H. Eastern King, GOLD STAR SIRE.

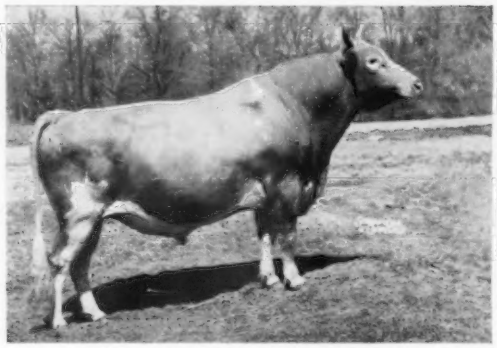

FAIRLAWN ACTOR'S CORINTHIAN
Purchased in 1953 for $9,200. Now on lease to the New England Selective Breeding Assn., Inc., Woodbridge, Connecticut.

His Dam

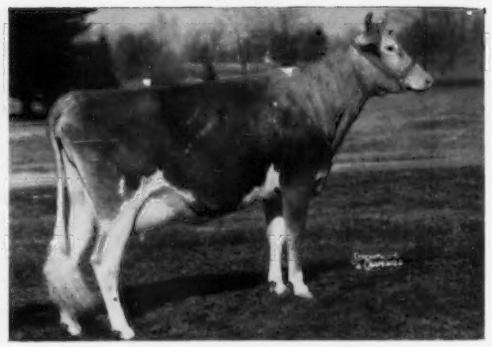

Fairlawn K. Leagrette ($11,000)
Very Good 5 times
6 good records include:
12097—701—6yrs—344C—2x
11844—682—7yrs—305—2x

His Dam's Dam

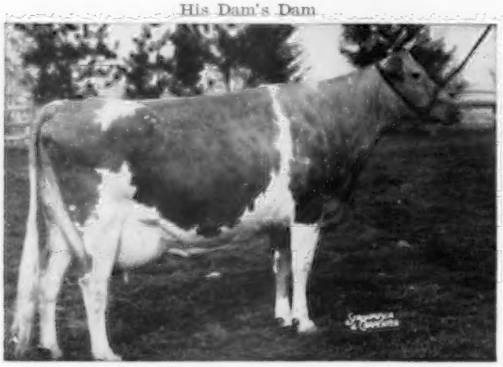

Fairlawn Peerless Egrette
Excellent 4 times
12974—651—Sr2—365—3x, 15957—802—5yrs—365—3x. 1 summarized son, 5 tested daughters that include K. Leagrette, K. Barbette, H. Coquet and Actor's Phyllis (all pictured).

His Dam's Full Sister

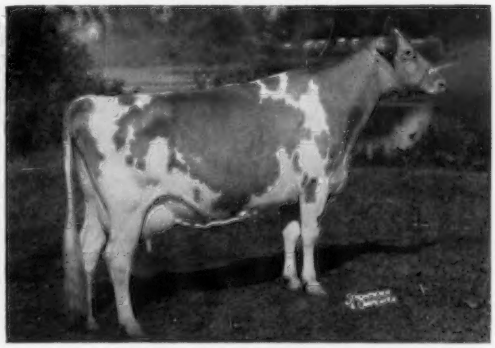

Fairlawn K. Barbette ($8,500)
Very Good 4 times
11940—670—Jr2—365C—3x, 12234—697—Jr3—365C—3x, 12913—740—5yrs—365—2x. 1 tested daughter, Fairlawn Actor's Georgette, 13409—741—Jr2—365C—3x. **Full sister-in-blood to Corinthian.**

His Dam's Maternal Sister

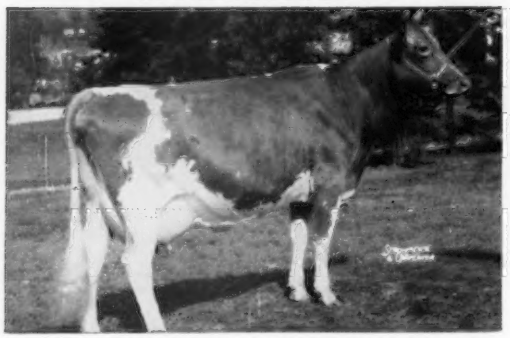

Fairlawn H. Coquet ($7,500)
Very Good 4 times, Excellent 3 times
6 good records include 16994—861—7yrs—365C—3x. Fairlawn Hornet's Sheik and Fairlawn K. Warrior are out of Coquet. She is also dam of 3 tested daughters that include Fairlawn Actor's Marilyn, 17026—844—Sr4—365C—3x.

A ¾ Sister To Corinthian In Our Herd

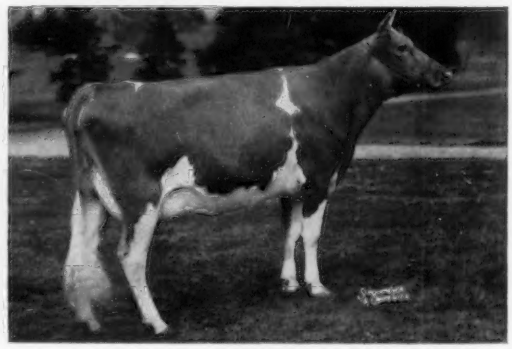

Fairlawn Actor's Phyllis, VG ($7,500)
6 records include:
13906—634—Jr2—365—3x
13607—609—Sr4—305C—3x
16952—804—5yrs—365—3x
2 tested daughters include Golden Harvest E.K. Phyllis (VG), 11131—515—Jr4—HIR—342—2x.
Sire: Fairlawn Peerless Actor
Dam: Fairlawn Peerless Egrette

CORINTHIAN DAUGHTERS ARE PLAYING A PART IN OUR HERD AND PROGRAM

The first 6 Corinthian Daughters, 12 records average 10731 lbs. milk 526 lbs. fat, M.E.—305—2x.

Presenting His First Daughters To Freshen

Golden Harvest Cor. Sugar
*14175—*594—Sr2—HIR—305—3x

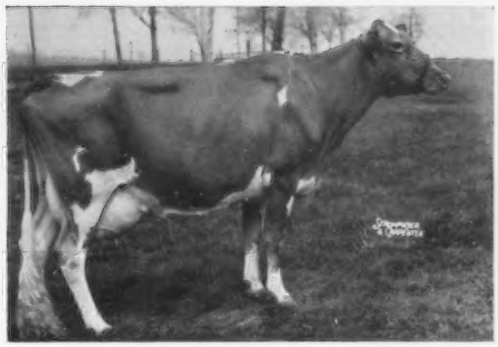

Golden Harvest Cor. Merry
11038—562—Jr2—HIR—365—2x
9962—507—Sr3—HIR—305—2x
9960—537—Sr4—DHIR—297—2x
11320—616—5yrs—DHIR—301—2x

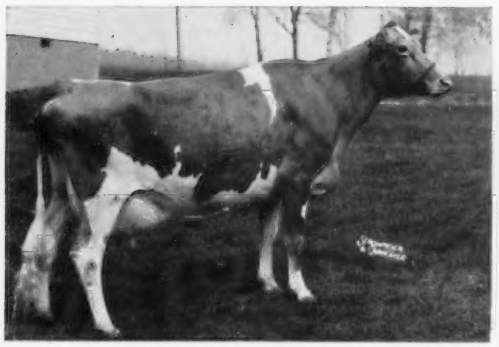

Golden Harvest Cor. Spouse
10334—500—Jr2—HIR—365—2x
11154—530—Sr3—DHIR—305—2x

Golden Harvest Cor. Gretchen
8614—435—Sr2—HIR—299—2x
9684—486—Sr3—HIR—293—2x
10220—524—Sr4—DHIR—283—2x
2nd prize 4-year-old, E.S.E., 1959.

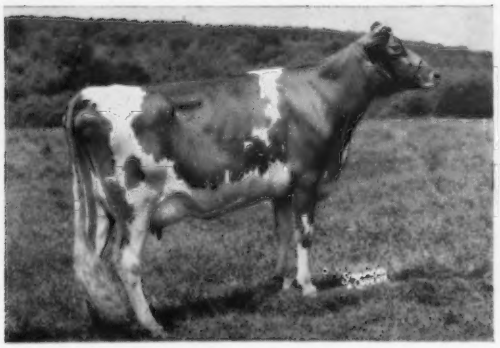

Golden Harvest Cor. Judith
6160—296—Sr2—DHIR—155 days

Golden Harvest Cor. Violet
9480—458—Sr2—DHIR—305—2x

GOLDEN HARVEST FARM

1936 — 1961

COMMANDER — A SON OF ERMINE AND A MATERNAL BROTHER TO TWO GOLD STAR SIRES HAS CONTRIBUTED TO OUR HERD AND PROGRAM.

NYALA SUPREME COMMANDER

His Dam — **GOLD STAR DAM**

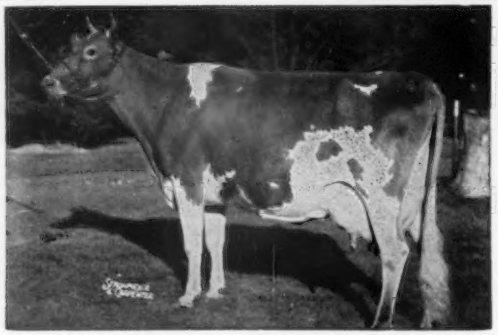

★ **Fairlawn Peerless Ermine** (Very Good)
16726—869—7yrs—365C—3x
17855—893—8yrs—365—3x
16892—838—10yrs—365—2x
Gold Star Dam
6 PR sons, 2 are GOLD STAR

His Maternal Brother

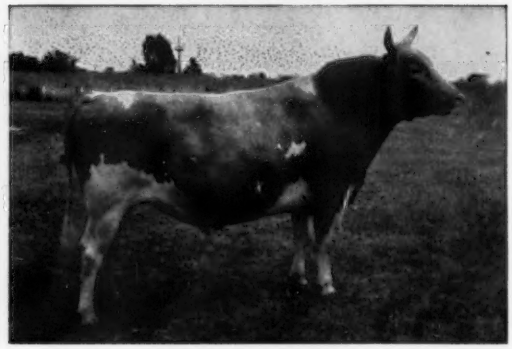

Nyala Ermine's Bonanza
★ GOLD STAR SIRE ★
38 daughters, 97 records average 11483—569—M.E.—305—2x, 42 classified average 85.9%.

His Maternal Sister

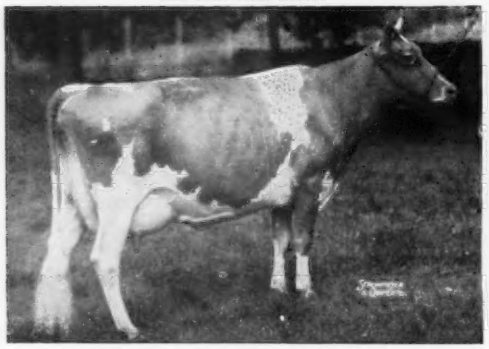

Fairlawn K. Glory (E 5 times)
17244—815—Jr4—365C—3x

His Maternal Sister

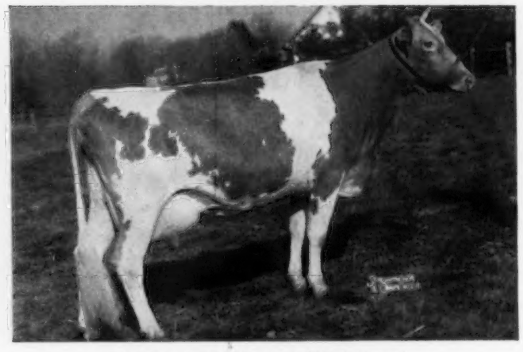

Fairlawn H. Ismena (VG 4 times)
17435—812—Jr4—365—3x

3 Commander Daughters

Three D's Commander's Queen (VG)
6 records include
12462—672—Sr3—365—3x
13314—674—5yrs—305C—3x
13975—764—8yrs—HIR—365—2x
2 tested daughters include Golden Harvest Rose Queenie
10110—530—5yrs—HIR—278—2x

Golden Harvest C. Queenie (VG)
11063—576—Sr2—HIR—365—2x
*17238—*871—Jr4—HIR—365—3x
Dam: Golden Harvest Queen Bee ($1500). 8 records include 12435—634—Jr3—365C—3x.
Next Dam: Maple Lane Frolic's Queen Bee (VG '57). 18661—960—6yrs—365C—3x. 1st Aged Cow, Sr. & Gr. Ch., E.S.E., 1953.

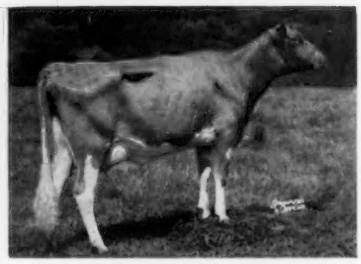

Golden Harvest C. Firelight
Dam: Wilgorlan Farms Firefly (E 4 times). 1st prize 2-year-old, E.S.E., '56. 3rd National 3-year-old, Futurity, 1957. 12006—*654—Sr3—HIR—365—3x. 13596—745—Sr4—HIR—365—2x. **See page 11 of this booklet for her picture.**

GOLDEN HARVEST FARM

1936 — 1961

— — — BROOD COWS — — —

The Colleen Family

Blakeford Colleen (VG)
Purchased in 1950 for $3,300.
8 records include:
11759—664—Jr2—365C—3x
11106—637—Sr3—HIR—3x
15612—*863—10yrs—HIR—305—3x
6 tested daughters

An Excellent Daughter — In Herd

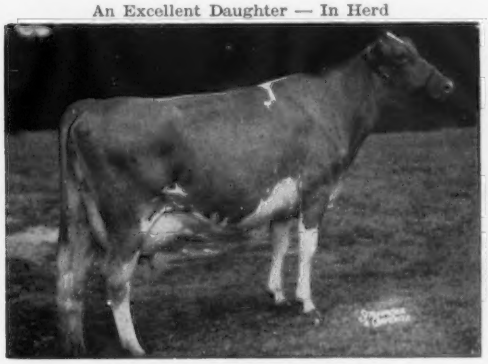

Golden Harvest Monarchs Coleen
Excellent '57 '58 '59 '61
*11922—*651—Jr2—HIR—305—3x
12522—732—Jr3—HIR—365—2x
9448—559—Sr4—DHIR—305—2x
11610—689—5yrs—DHIR—305—3x
The GOLD STAR SIRE, Golden Harvest King Cole, is out of Blakeford Colleen and sired by Rose King.

A Daughter of Our Excellent Levity Cow

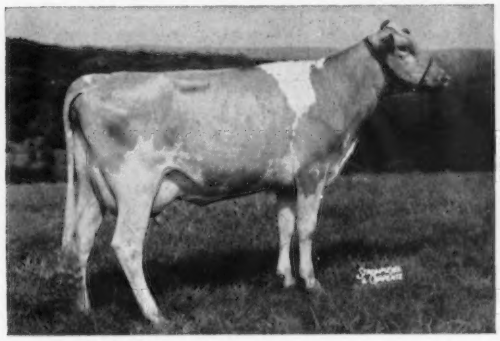

GOLDEN HARVEST F LYNETTA
Born October 2, 1958
Sire: Wilgorlan Farms Successor
Dam: Lynbrook Royal Levity
(E '57 '58)
19468—855—Sr4—365—3x
15328—726—8yrs—HIR—365—2x
(See page 10 for her picture.)

The Vesta Family

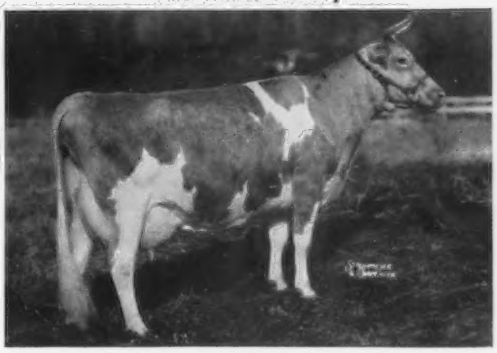

Boulder Bridge Vesta (E '57 '59)
Purchased in 1950 for $3,150
9 records include:
19404—928—8yrs—HIR—365—3x
16404—825—7yrs—365C—3x
9020—407—12yrs—DHIR—305—2x

A Daughter

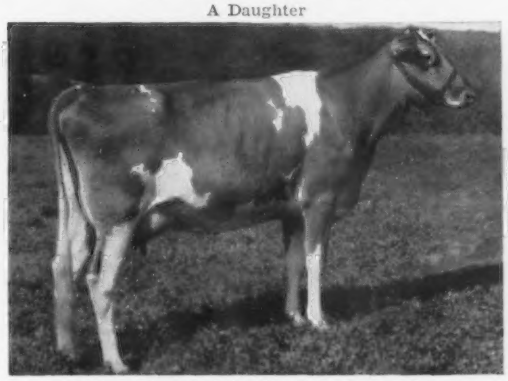

Golden Harvest C. Vesta, Very Good 3 times
9689—536—Jr2—HIR—365—2x
12324—637—Sr3—HIR—351—2x
Sold to Roland Williams and Ernest Rupert, Nampa, Idaho. Vesta is also the dam of Golden Harvest Sheik's Velma, on test, 8760—431—Sr3—DHIR—234—2x.

A Granddaughter of Our Excellent Glory Cow

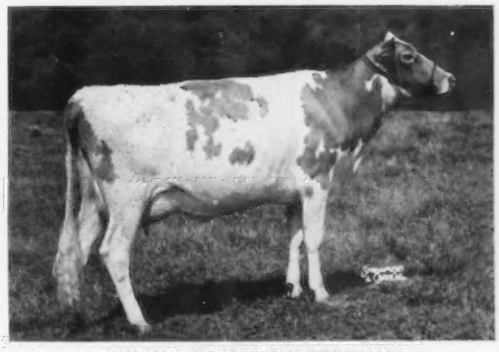

GOLDEN HARVEST F SPLENDID
Born December 18, 1958
Sire: Wilgorlan Farms Successor
He also sire of F Lynetta (opposite).
Dam: Golden Harvest Rose Splendor
8030—497—Jr3—DHIR—298—2x
Sire: Gardenville Rose King
Dam: Nyala Prince's Glory (E 3 times)
16466—1008—5yrs—365—3x
*17150—*918—8yrs—HIR—305—3x
(See her picture on back page of this booklet.)

GOLDEN HARVEST FARM

1936 — 1961

— — — BROOD COWS — — —

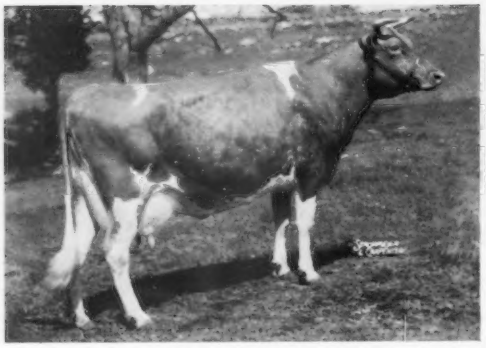

Birchfield Monoque
Purchased in 1951 for $4,000.
5 records include:
*15054—672—Jr4—305C—2x
16588—712—5yrs—365—3x
20284—898—6yrs—365—3x

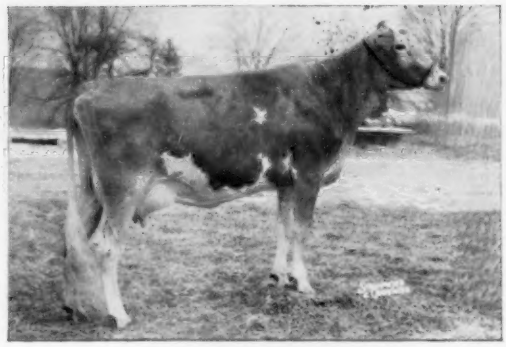

Green Valley Eugenia
Purchased for $1,700 in 1959.
9322—498—Jr3—HIR—305—2x
2 daughters in the herd.
Eugenia is by Golden Harvest King's Majesty—son of Rose King.

A Pair Of McDonald Farms P. Monarch Daughters

Another P. Monarch Daughter

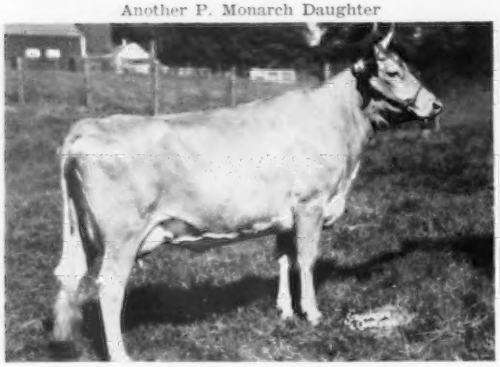

St. Albans Monarch Pretty Spot (VG)
Purchased in 1952 for $2,300.
5 records include:
*21324—*1086—Sr4—365—3x
13850—695—7yrs—HIR—365—2x
15444—751—8yrs—HIR—365—2x
Dam of 4 daughters, 1 son, 2 tested daughters include Golden Harvest C. Prudence (VG), 12760—696—Sr2—HIR—365—2x.

Golden Harvest Mon Goodness (VG)
4 records include:
13450—*748—Jr4—HIR—305—3x
13020—743—5yrs—HIR—305—2x
Dam of Golden Harvest H.K. Goodness (VG), 10026—577—Sr2—365—2x
Dam of Golden Harvest King's Gourmet.

A Son of Mon Goodness

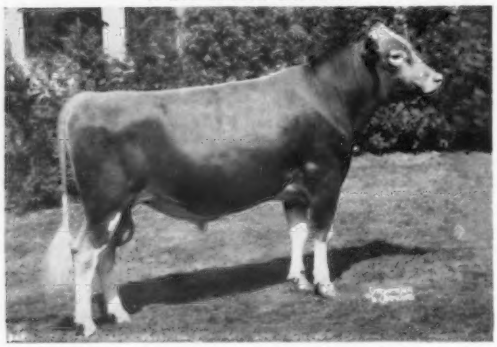

GOLDEN HARVEST KING'S GOURMET
Sold for $3,000 in 1958.
Res. Ch., National, 1959.
Res. All-American Calf, 1958.
Res. All-American Sr. Yr., 1959.
Now in service at Lehigh Valley Cooperaitve Farmers, Allentown, Pa.

GOLDEN HARVEST FARM

1936 — 1961

— — — BROOD COWS — — —

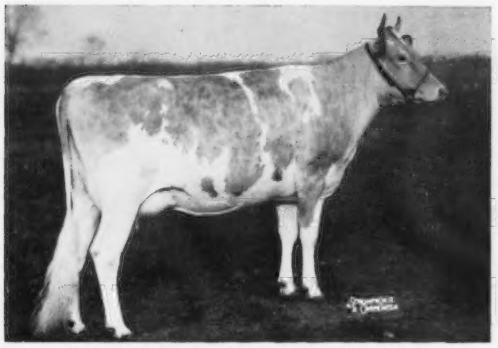

Wilgorlan Farms Successful (E '58 '59 '61)
Purchased in 1956 for $7,200.
9551—542—Jr2—365—2x
13391—707—Jr3—HIR—365—3x
16029—*872—Sr4—HIR—365—3x
12480—645—5yrs—DHIR—305—3x

Lynbrook Royal Levity (E '57 '58)
Purchased in 1953 for $3,500.
10206—471—Jr2—305C—2x
13939—639—Sr3—305—2x
19468—855—Sr4—365—3x
15328—726—8yrs—HIR—365—2x
14486—658—9yrs—HIR—365—2x
2 tested daughters include Golden Harvest Levity, 10020—500—Sr4—HIR—365—2x, 10760—554—5yrs—DHIR—289—2x.

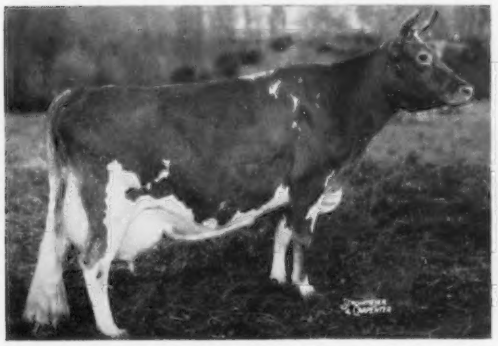

Mt. Ephraim's Countess Lizzie (E '57)
12450—611—Jr2—305C—3x
15611—782—Jr3—365—3x
9491—483—Sr4—HIR—365—2x
14608—644—6yrs—365C—3x
*23907—*1174—8yrs—365—3x
*23443—*1068—10yrs—HIR—365—3x
*21413—1003—12yrs—HIR—365—2x
A son, Golden Harvest C. Count, sold to Arthur Hansen & Sons, Bellevue, Ohio in 1959 for $1,500. 3 tested daughters include Mt. Ephraim Princess Faithful (VG), *17048—*812—5yrs—HIR—305—3x.

Wilgorlan Farms Firefly (E '57 '58 '59 '61)
12006—*654—Sr3—HIR—305—3x
13596—745—Sr4—HIR—365—2x
1st prize 2-year-old, E.S.E., 1957. A daughter of Sterlingold Lord Wilgorlan, he sire of several daughters in the herd. We have her son, Golden Harvest King Firebrand, born March 5, 1960. He is by Gardenville Rose King.

A Dam-Daughter Pair

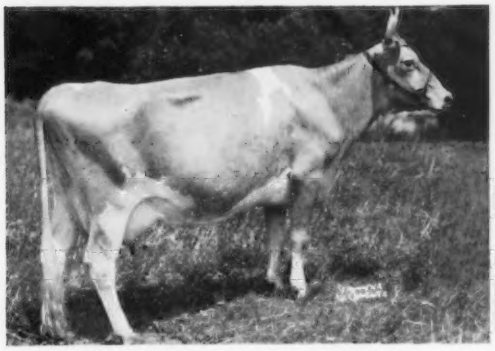

Mt. Ephraim Challenger's Sybil (VG)
5 records include:
15211—790—Jr4—365C—3x
13198—649—6yrs—HIR—365—2x
12610—613—9yrs—DHIR—305—2x
She has had 6 daughters, 4 with records, in our herd.

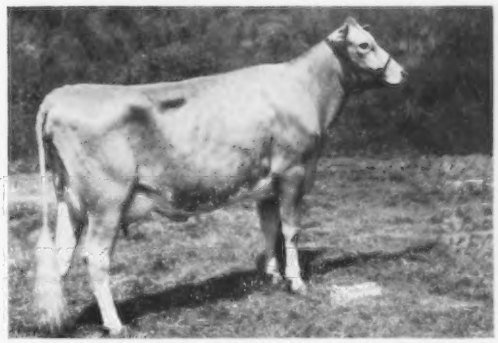

Golden Harvest Rose Sylvia (VG 3 times)
3 records include:
11056—540—Sr2—HIR—305—3x
She has already had 3 daughters in our herd.

GOLDEN HARVEST FARM

1936 — 1961

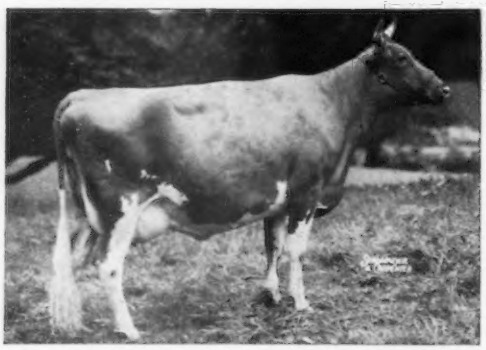

Langwater Allegra (VG). Purchased in the Langwater Dispersal for $6,700. 3rd high female in sale. 17441—788—Jr4—365—3x. Her daughter, Langwater Althea, sold for $4,000 as an open heifer to Franchester Farms, West Salem, Ohio. **Allegra is by Langwater Supreme out of a former Class Leading daughter of Langwater Valencian.**

Flying Horse General's Julia, top cow, Flying Horse Dispersal, at $5,950. 14164—739—Jr2—365C—3x, 15690—759—6yrs—305—3x. 1st Aged Cow and Sr. & Gr. Ch., Topsfield, 1957. 2nd Aged Cow, Empire Show, N. Y., beaten only by the Sr. & Gr. Champion. **Julia is by Flying Horse Colonel's Promise out of a daughter of Sterlingold Melinda's Majesty.**

Welcome C.F.'s Wistful (E '59 '61), 10942—*637—Sr2—HIR—305—3x, 9610—567—Sr3—DHIR—304—2x. Purchased in 1958 for $[illegible]. 1st 3-year-old, Res. Ch., Conn., N. J.; 2nd 3-year-old, Res. Ch., Pa. Guernsey Show; 1st 3-year-old, Eastern States Exposition, 1954. 1st 4-year-old, Conn., 1960. **Dam of 1 son, 2 daughters in our herd.**

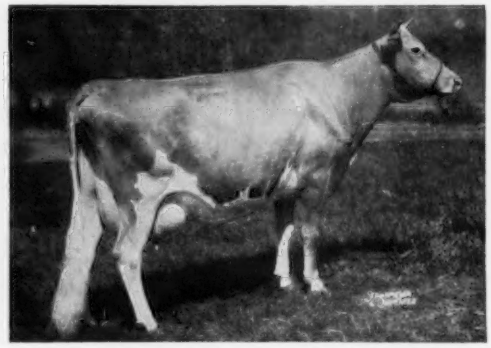

Nyala Prince's Glory (E 3 times), purchased in the 1954 Guernsey Sale for $8,000. 13360—776—Jr2—365—3x, 16466—1008—5yrs—365—3x, *17150—*918—5yrs—HIR—305—3x, 9381—559—10yrs—HIR—305—2x, 12567—719—11yrs—HIR—305—2x. Her daughter, Golden Harvest Glory, *15259—*849—Jr3—HIR—365—3x, was selected by Mr. J. C. Penney, Gallatin, Mo., for $5,000 in the 1958 Green Meadow Sale. **Dam of 1 son, 3 daughters in our herd.**

We have a son out of NYALA PRINCE'S GLORY — he will be retained as a future Junior herd sire.

OUR CONSIGNMENT TO THE GREEN MEADOW SALE AT OUR FARM, MONDAY, OCTOBER 16, 1961

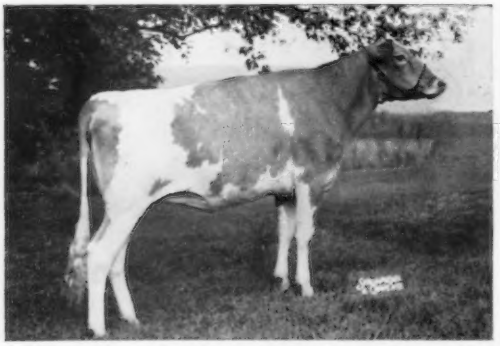

GOLDEN HARVEST E. MABELLINE, born January 14, 1959. Bred March 16, due Christmas Day to Golden Harvest K. Senior, a son of Gardenville Coronation King out of Golden Harvest Cor. Spouse (see page 7). Sire: Golden Harvest Superior. A son of Wilgorlan Farms Success, **Excellent 4 times,** Reserve All-American Aged Cow, 1954. 7 records include 14582—846—10yrs—HIR—365—2x. She is a full sister to Wilgorlan Farms Successor, he sire of F. Splendid and F. Lynetta, **(pictured on page 9 of this booklet).** Success is also the dam of Successful, E 3 times, and a former Class Leader **(see page 11 of this booklet).**

Her Dam: **GOLDEN HARVEST ROSE MAE,** Excellent 3 times. 4 good records include: 10751—*595—Jr2—HIR—305—3x, *17926—*1004—Sr4—305—3x.

PLAN TO VISIT OUR FARM

YOU ARE ALWAYS WELCOME

Two Top BONANZA Daughters Are Selling . . .

GREEN MEADOW SALE, GOLDEN HARVEST FARM, BRIDGEWATER, CONNECTICUT, MONDAY, OCTOBER 16, 1961

TWIN SISTERS

RIVERVIEW BONANZA'S ANNIE
RIVERVIEW BONANZA'S ANNA

Born July 1, 1959
2nd prize 2-year-old in milk, W. Wash., 1961

Member 1st prize Sr. Get, W. Wash., 1961

Both were fresh in August, 1961 — Milking over 43 and 47 Pounds

Sire: **Nyala Ermine's Bonanza** ★ GOLD STAR SIRE ★

Enough said —

Their ¾ Sister

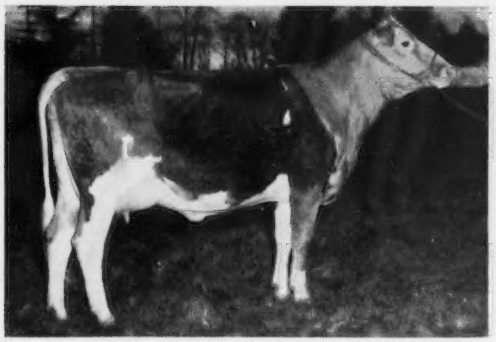

Riverview Bonanza's Actress (VG '61)
10552—482—Jr2HIR—2x in 226 days.
Still on test. Since April 1, 1961, we have also been testing for solids. Actress has 778 lbs. solids in 180 days. **She is the dam of Riverview Actress Peerless, Junior Herd Sire at Riverview.**

A Paternal Brother

Riverview Illeta's Prince
Sold for $6,800 in the 1961 Guernsey Sale to Northern Illinois Breeding Co-op, Hampshire, Ill. THIRD HIGHEST PRICED BULL SOLD AT PUBLIC AUCTION, 1961.
Dam: **Riverview Princess Illeta,** E '59 '61
13971—*806—Sr2HIR—365—2x
Gr. Ch., Evergreen Classic, 1961

ANNA and **ANNIE** are out of **Riverview Cascade's Delight,** Very Good, *14701—712—Jr3—HIR—305—2x, Class Leader 5th for milk when made. She is sired by Riverview Cherub's Cascade, GOLD STAR SIRE, **36 daus., 55 rec. av. 10777 M, 544 F, M.E.—305—2x, 43 cl. av. 83.7%.** Delight is out of Riverview Paradise (VG), 8717—497—Sr4—305—2x, she by Wandamere Porter out of Cloverleaf Rose's Bonita, 11792—687—7yrs—305C—2x, fountainhead of the great BONITA family. Bonita is also the dam of Riverview Lad's Bountiful (E 3 times), 15774—821—7yrs—365C—3x, 12336—717—11yrsHIR—305—2x, **3 generations of Excellents;** Riverview General's Marigold, *15082—*809—Sr4—305C—2x. All 5 tested daughters of Bonita have been classified, 1 E — 4 VG.

GEORGE M. DYNES

Route 4, Box 246

RIVERVIEW FARMS

Mount Vernon, Washington

(Skagit County)

Where The Gold — The Silver — And The Green Get Together

DORIS IS HEADING EAST TO HELP **GOLDEN** HARVEST CELEBRATE THEIR 25th **SILVER** ANNIVERSARY AND SHE IS SELLING IN THE **GREEN** MEADOW SALE, **Golden Harvest Farm, BRIDGEWATER, CONNECTICUT, MONDAY, OCTOBER 16.**

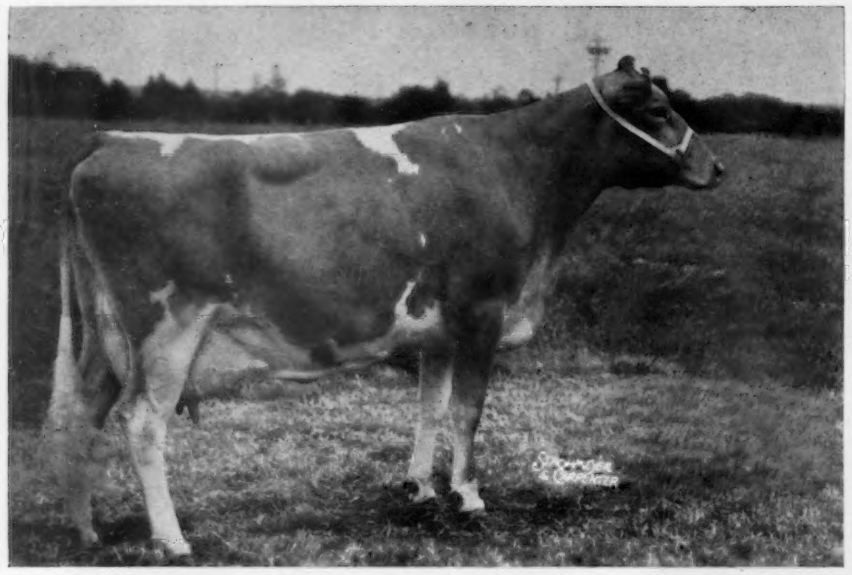

IN THE SALE

KAY-RON VALENCIAN DORIS
(E '61—93.5%)

Excellent and A Class Leader

14317 — 739 — Jr3 — HIR — 336 — 2x, *17885 — *925 — Sr4 — HIR — 357 — 2x, Class Leader 7th for both MILK and FAT

Sire: **Lake Louise Rose Valencian**
34 daus., 40 rec. av. 10174 M, 514 F, M.E.—305—2x, 5 daughters in our herd were recently classified, 3 E, 2 VG.

Sire: Pine Manor Rose King

Dam: Lake Louise Anthracite's Patsy
(E '58 '60), 18631—939—6yrs—365C—3x, 18691—912—9yrs—365—3x, 11610—637—13yrs—DHIR—305—2x, 3 PR sons — 2 tested daughters. From the GOLD STAR Lake Louise Knight's Tulip family (see page 452, September 7 Journal). **This entire TULIP family, along with the great Lake Louise herd, is now owned by LAKEWOOD FARM, Wauconda, Illinois.**

DORIS is due October 28, 1961, to Graysmarsh Mainliner, he by the GOLD STAR SIRE, Noelbrook Rose's Warrior, he sire of the dam of DORIS (see above). Mainliner is out of our great Margie Family — see below.

Dam: **Kay-Ron Warrior's Dorine** (VG 3 times)
6 records include:
15437—869—7yrs—HIR—365—2x
12545—720—Sr4—HIR—325—2x
12222—712—Sr3—HIR—348—2x
2 tested daughters, 1 Excellent, the other Very Good.

Sire: Noelbrook Rose's Warrior
★ GOLD STAR SIRE ★
52 daus., 101 rec. av. 10036 M, 502 F, M.E.—305—2x, 45 cl. av. 82.8%.

Dam: Delphi Dell Dellorene (VG)
5 records include 10652—560—5yrs—HIR—305C—2x, 10341—477—11yrs—HIR—305—2x. Her dam is also Very Good and she carries 3 crosses to Langwater Traveler.

— — — Also Selling — — —

An Undefeated Show Heifer By A GOLD STAR SIRE

IN THE SALE

Her Service Sire's Dam

Oak Acre Margie (E 3 times — 91%)
13330—751—6yrs—HIR—365—2x, 14099—685—7yrs—HIR—365—2x
14138—*756—9yrs—HIR—305C—2x, 15581—858—10yrs—HIR—365—2x
15317—821—11yrs—HIR—351—2x, 13712—733—12yrs—HIR—365—2x
13182—691—13yrs—HIR—365—2x
1 PR son, 4 tested daughters

NOBLE FLOSSIE HAS NEVER BEEN BEATEN IN HER CLASS. 1st Sr. Calf, Jr. Ch., Evergreen Classic, P.I.E., 1st Sr. Calf, W. Wash., 1960. All-Western Heifer Calf, 1960. 1st Sr. Yr. and Jr. Ch., Evergreen Classic, 1961.

GRAYSMARSH NOBLE FLOSSIE

Born July 23, 1959. Bred May 10, 1961 to Graysmarsh Dolphin, he by Riverview Cascade's Count out of Kay-Ron Valencian Doris (she in sale — see above).

Sire: **Lake Louise King's Nobleman,** ★ GOLD STAR SIRE ★
30 daus., 59 rec. av. 10671—4.9%—522—M.E.—305—2x, 18 cl. av. 82.8%.

Dam: **New Haven Beauty Florence** (VG), 1st 2-year-old, W. Wash., 1957. 1st 3-year-old, W. Wash., 1958. 9410—521—Sr2—HIR—329—2x, 9919—570—Sr3—HIR—305—2x, 10407—529—Sr4—HIR—305—2x.

GRAYSMARSH FARM — Rt. 2, Sequim, Washington

LESTER LANCASTER, Manager

SELLING . . . AN OUTSTANDING BONANZA — Combines The Blood of The ERMINE — NORMINE Families

GREEN MEADOW SALE — Golden Harvest Farm, Bridgewater, Connecticut — MONDAY, OCTOBER 16, 1961

IN THE SALE

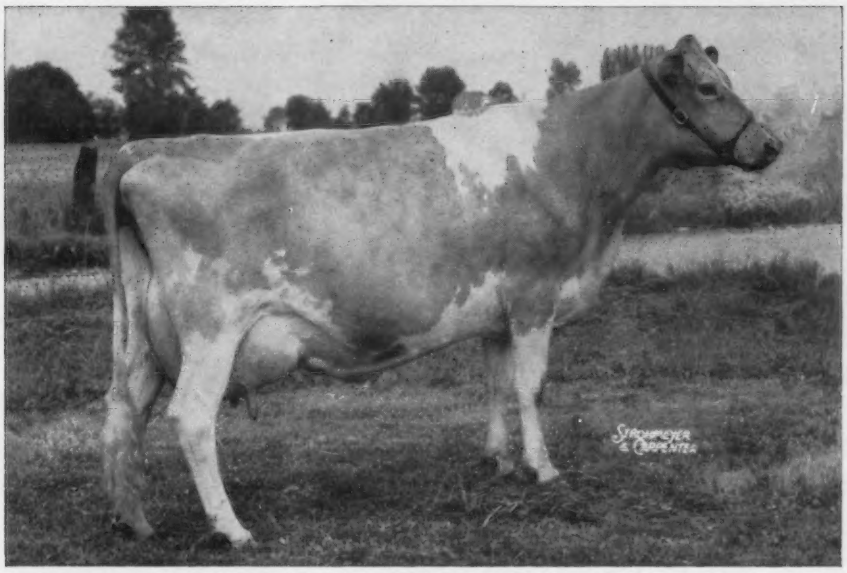

WHITE WATER CAROLINE – Excellent, 1961

Born September 2, 1954

Due November 9, 1961 to Western Glow Muriel's Bonanza, a son of BONANZA out of Merry Ann (see below).

Sire: **Nyala Ermine's Bonanza,** ★ GOLD STAR SIRE ★, 38 daus., 97 rec. av. 11483 M, 569 F, M.E.—305—2x, 42 cl. av. 85.9%. A son of **Fairlawn Peerless Ermine** (Very Good) ★ GOLD STAR DAM ★, 17855—893—8yrs—365—3x, dam of 5 tested daughters, 6 PR sons, 2 are GOLD STAR SIRES.

BONANZA BLOOD IS IN DEMAND . . . **THE FIRST AND THIRD HIGHEST SELLING BULLS AT PUBLIC AUCTION, TO DATE, THIS YEAR ARE BY BONANZA. CAROLINE IS CONSIDERED BY MANY TO BE ONE OF THE MOST OUTSTANDING BONANZA DAUGHTERS AND SHE IS CARRYING A CALF BY A SON OF BONANZA.**

CAROLINE is out of a daughter of Westlynn Norlad, he from the great **NORMINE** Family — **ONLY 5 GENERATIONS OF EXCELLENTS FAMILY IN THE BREED.**

Her dam is out of Westlynn Caroline (VG '53), 11223—505—Jr4—HIR—365—2x, a daughter of **Chedco Monarch,** a bull bred by Mr. C. E. Cotting, Chedco Farm, Berlin, Mass., that contributed much to the foundation of several top herds in Idaho and the Pacific Northwest.

Her Service Sire's Dam

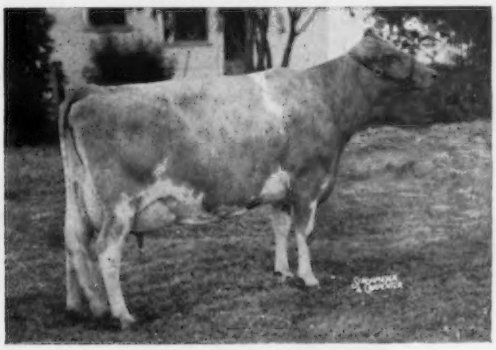

Western Glow F. Muriel

Very Good 4 times. 4 records include: 11769—560—6yrs—HIR—305—2x. Dam of Western Glow Muriel's Bonanza, service sire to Caroline.

Her Dam: Western Glow Merry An, Very Good 5 times. 4 records include: 17788—783—8yrs—365—2x, 14755—629—9yrs—HIR—305—2x.

The Calf that Caroline is Carrying Combines the Blood of the Muriel—Merry An Family.

SOME OF THE BREED'S TOPS CARRY THIS BLOOD.

Muriel is the dam of **Western Glow Lovely Melinda** ($8,000), top of the 1958 Butterfat Sale, purchased by John Desmond. John also purchased her daughter, **Western Glow Transfer's Melba** ($7,200), 2nd high female 1960 Butterfat Sale. **Western Glow Butterfat Count** ($8,000), top bull 1960 Butterfat Sale, purchased by Mulhocaway, NOBA and COBA, is a maternal brother to Muriel, as is **Western Glow Maryann's Traveler,** purchased April 26, 1961 by Badger Breeders, both being out of Merry An.

WESTERN GLOW FARMS, INC. RT. 1, BOX 112, BOW, WASH.

T.B. Accredited Herd No. 2 Friedrichs Bros., Owners Bang's Accredited No. 17

HERE IS HORNET . . .

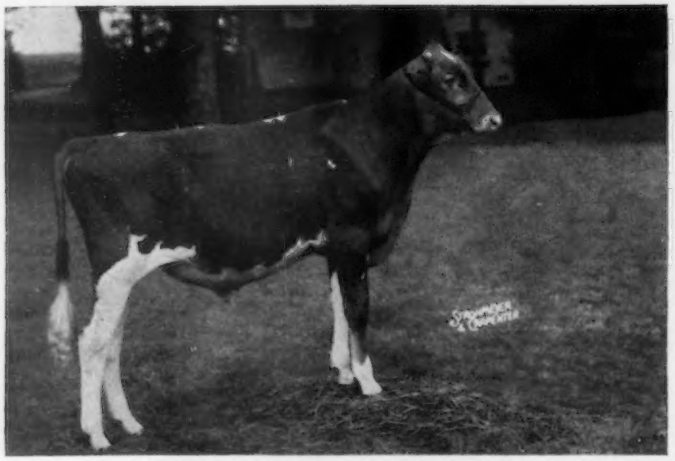

WYNO HAMLET'S HORNET
Born December 26, 1960

Consigned to the GREEN MEADOW SALE, October 16, 1961, Golden Harvest Farm.

HORNET . . . with dairy character and size to spare . . . is HELENA's double grandson . . . this is the first time we have offered a bull from this family carrying this concentration of her influence . . . HELENA will shortly be Gold Star . . . no other cow has attained as full a measure of excellence in every department of breed performance.

HORNET's sire, a tremendous individual in his own right, is HELENA's only son . . . his full sister is EXCELLENT and dam of our other principal herd sire, Wyno Saint's Hero . . . his Get is uniform and most attractive . . . they have the HELENA look.

HORNET's dam, large and powerful like her mother, was classified EXCELLENT this year after completing a two-year-old Class Leading record . . . she is now in the process of making another one . . . thus HORNET's 3 nearest dams are EXCELLENT and Class Leaders.

If you are looking for "THE" bull . . . HORNET qualifies!

ALSO CONSIGNED . . . **WYNO HERO YOLA,** born 9-6-59, due before the sale. This powerful heifer is by Hero (see above) and out of Butterton Master's Yakima (E), 14710—614—5yrs—365—2x . . . she has one EXCELLENT maternal sister and two Very Good.

AND TO PENNA. STATE SALE, Oct. 19, Lancaster, Pa . . . **WYNO HAMLET'S FLARE,** born 11-9-60 . . . another top sire prospect by Hamlet (see above) and out of Wyno Eastern Flute (VG), 13705—682—Sr4—HIR—305—2x, 14624—761—5yrs—HIR—305—2x, she by Fairlawn H. Eastern King and out of McDonald Farms King's Keepsake (VG) . . . there are no holes in this pedigree!

. . . Double Granddam

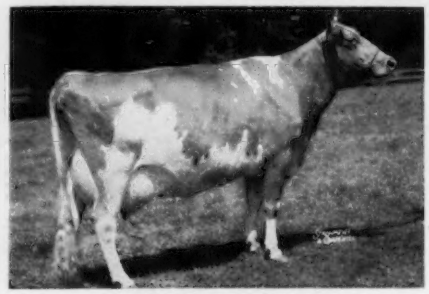

Fairlawn Actor's Helena
Excellent 4 times
Double Class Leader
All-American
6 records including *18625—863—Jr3—365C—3x, 17133—801—Jr4—365—3x. 21046—1014—5yrs—365—3x. *23198—1053—8yrs—HIR—365—2x.

. . . Sire

Wyno's Bond's Hamlet
Helena's son . . . Wyno herd sire.
Full sister is Excellent.

. . .Dam

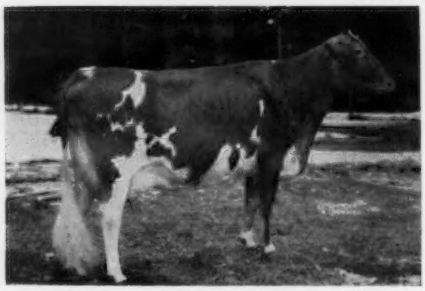

Wyno Saint's Holly
Excellent '61
13385—*722—Sr2—HIR—305—2x
On retest, 14047—758—Sr3—HIR—2x in 279 days.

Wyno Saint's Halo
Very Good '58 '61
14004—720—6yrs—HIR—305—2x (pending)

WYNO FARMS

MUNCY, PENNA.

Estate of Alvin R. Bush, Owner

Lee Yost, Manager

GREEN MEADOW SALE, GOLDEN HARVEST FARM, BRIDGEWATER, CONNECTICUT, MONDAY, OCTOBER 16, 1961

Selling . . . **2 FRESH YOUNG COWS**

One By Our Double GOLD STAR Pre Thor Out Of A Very Good Jolly Neptune

The Other By S. Slogan Out of A Gay Leader Daughter

GLENVILLE THOR'S NINA (Vacc.)
Fresh September 4, 1961
Classified Very Good

2nd two-year-old in milk, Royal Winter Fair, Markham, 1960. 8893—497—2yrs—305, BCA's 132M — 147F.

Sire: **McDonald Farms Pre Thor** (VG)
Double GOLD STAR SIRE
28 R.O.P. daughters average 117M — 127F. A son of McDonald Farms S. Marguerite, double GOLD STAR DAM, 13807—792—Sr4—365C—3x, 12140—670—10yrs—365—2x. Pre Thor is a full brother to McDonald Farms Premier, GOLD STAR SIRE.

Dam: **Rennwood Neptune's Nan** (VG)
4 records include 8831—473—3yrs—305, BCA's 120M — 129F. A daughter of McDonald Farms Jolly Neptune, 78 R.O.P. daughters, 116M — 119F. A son of McDonald Farms High Neptune.

GUERNHAVEN SLOGAN'S ANNE (Vacc.)
Born January 26, 1959

Bred by John J. and Rhona Ball, Schomberg, Ontario. Calved September 1, 1961.

Sire: **Fairlawn S. Slogan**
Sire: Fairlawn K. Steadfast, a son of Fairlawn H. Eastern King (GOLD STAR SIRE) out of Fairlawn Levity, 15099—705—6yrs—365—3x. K. Steadfast is a full brother to Fairlawn K. Gay Levity (E '50 '55), 17244—845—7yrs—365—3x, 1 tested daughter, 7 PR sons, 1 a GOLD STAR SIRE.
Dam: Fairlawn Actor's Lustre
$10,000 in 1953. E 3 times. 13539—739—Sr3—365C—3x, 12175—627—8yrs—305—2x. All-American 4-Year-Old, 1954.

Dam: **Glen Archibald Gay Nell**
As a 5-year-old in 255 days she already has 10449 lbs. milk. Still on test. She is sired by Fraserdale Gay Leader, he by McDonald Farms S. Leader out of Sherlie of Marjaheim (Excellent), 14333—835—Jr3—365—3x.

J. Harold Crang, Owner
John Kudelka, Manager
Rural Route 2, Newmarket, Ontario

GLENVILLE FARMS

CONSIGNED . . . TWO DAUGHTERS BY OUR GOLD STAR SUPREME BULL AND OUT OF JOLLY NEPTUNE DAUGHTERS

GREEN MEADOW SALE, GOLDEN HARVEST FARM, BRIDGEWATER, CONNECTICUT, MONDAY, OCTOBER 16, 1961

RENNWOOD SUPREME'S BOUQUET (Vacc.)
Born August 15, 1959

Jr. Ch. Kentucky State Fair; 2nd prize Jr. Yearling, Tennessee State Fair, 1961.
Due January 3, 1962 to McDonald Farms Jolly Neptune.
Dam: **Rennwood Neptune's Bonnie** (VG)
10779—547—Jr2—365—2x
10378—524—5yrs—305—2x
Next Dam: Rennwood Challenger Barbara (GP)
10943—557—7yrs—305—2x
Next Dam: Rennwood Trumpeter's Ladybeth (GP)
14377—703—4yrs—2x
6 lactations average 12232—604

RENNWOOD SUPREME'S TULIP (Vacc.)
Born November 10, 1959

Due April 15, 1962 to McDonald Farms Jolly Neptune. She is a full sister to Rennwood Supreme's Tradition, owned by Donald MacKenzie, Mt. Vernon, Ontario. All-Canadian Yearling Bull, 1959. Sr. & Gr. Ch., Royal Winter Fair, All-Canadian, 1960.
Dam: **Rennwood Neptune's Treasure**
Excellent
13218—643—5yrs—305—2x
13022—642—6yrs—305—2x

Their Sire's Dam

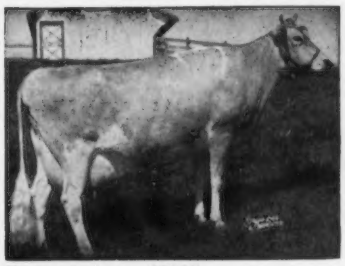

Ideal's G.S. Rosette
16510—*1013—Jr3—365—3x
*20282—*1157—Sr4—365C—3x
16415—988—5yrs—365C—3x
17951—1116—6yrs—365C—3x
18945—1166—8yrs—365—3x
2 tested daughters, 1 PR son

She is dam of IDEAL'S SUPERIOR SUPREME, GOLD STAR SIRE, 12 R.O.P. daughters average 122M — 125F, B.C.A. Supreme is sire of both BOUQUET and TULIP.

Federal Accr. 25885
H. O. Matthiss, Owner
Richard Holding, Manager

Bang's Free 9736

RENNWOOD FARMS

R.R. No. 1, Cobourg, Ontario, Canada

WANDERING BROOK Consigns

To the GREEN MEADOW SALE, Golden Harvest Farm, Bridgewater, Connecticut, on October 16 —

A JOLLY VAL

WANDERING BROOK J. V. KO-KO

Out of a show-winning **MO** daughter.

Will be fresh with her first calf before sale time.

Her Paternal Sisters

Wandering Brook J.V. Honey
E twice (92.5)
12380—576—Sr2—DHIR—329—2x

Wandering Brook J.V. Girl, E
High female, McDonald Sale, 1961, at $3,100.

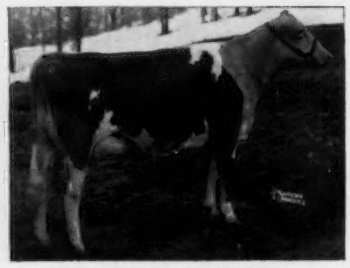

Wandering Brook J.V. Desire
Sold, 1960 McDonald Sale for $1,500.
10000—466—Sr2—DHIR—314—2x

To the PENNSYLVANIA STATE SALE, Sales Pavilion, Lancaster, October 19 —

WANDERING BROOK MO'S BESSIE

Should be fresh at sale time.

A MO daughter out of a twice Very Good, high-producing member of our Topsy Family. She sired by the desirably proven sire, Tarbell King Lance, 23 daughters, 45 records, average 10420—4.8—501 (305—2x—M.E.), 16 daughters classified average 82.8%.

Paternal Sister

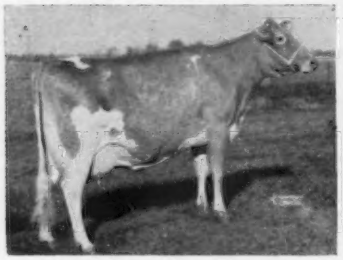

Senecaside Meryl, E 6 times
4 times All-American Aged
14015—701—6yrs—305—2x
14150—755—8yrs—HIR—305—2x (pending)

Same Female Line

Wandering Brook B.K. Mary, VG
12670—640—Sr3—DHIR—298—2x
State Production Leader in Fat.

Wandering Brook J.V. Dottie, VG
10660—507—Sr2—DHIR—307—2x
10830—536—3yrs—DHIR—295—2x

We are very happy to have these two heifers represent **WANDERING BROOK** in these two Show Window sales. They are big and strong, with their whole lives before them. Both are from some of the most popular bloodlines of the breed.

Wandering Brook Guernsey

" Consistently good . . . year after year "

4 miles west of Tully on Route 80

DICK QUINBY, Herdsman

STANLEY MURPHY FAMILY, Owners

R. D. No. 1 — TULLY, N. Y.

Selling . . . GREEN MEADOW SALE — Golden Harvest Farm, Bridgewater, Connecticut, Monday, October 16, 1961.

2 HEAD . . . A Vanlad Out of An Excellent Steadfast From The Same Family As M. Dear Girl. A Top Senior Yearling and Junior Champion — A Double General.

IN THE SALE

IDAHOPE V. REMEMBRANCE
Born October 14, 1957

Fresh August 14, 1961 and milking about 55 lbs. per day and still going up. Selling open.
13190—581—Jr2—DHIA—365—2x
She has the legs, balance, udder, neck and breed character we look for in a real top.

Sire: **Ubilla Vanlad,** 13 daughters, 33 records average 10167 lbs. milk, 4.7%, 482 lbs. fat, M.E.—305—2x. 17 classified average 82.7%.

"You've seen the rest, now look at the best. Another of those great ones with B.S. (Buyer's Satisfaction)."

IN THE SALE

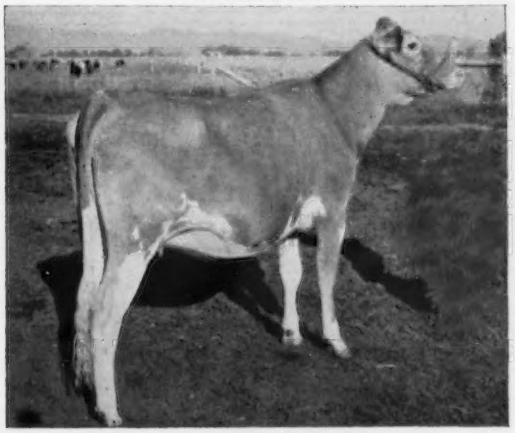

JAMES CANYON GENERAL'S BETTY LOU
Born October 27, 1959

She is plenty good — come to the sale and tell us if we're wrong.
Due January 2, 1962 to the service of a FLASH son, he first Sr. Yr. Bull, Jr. & Res. Gr. Ch., W. Idaho, 1961. A double cross to Haddon's M. General, he a full brother to Coquette (opposite). Her service sire is a combination of FLASH, and Wandamere Anson and Wandamere Bondsman on the dam's side.

Her Dam a ¾ Sister To The Dam of V. Remembrance
Idahope M. Dear Girl ($6,800) ⟹→
Top selling female at public auction, to date this year. Owned by Howard B. Quinn, Lakewood Farm, Wauconda, Ill. Res. All-American Senior Yearling, 1960. Undefeated as a 2-year-old and Sr. & Gr. Ch. wherever shown to date, this year. 1st 2-year-old, Sr. & Gr. Ch., Minn., No. Ill., Wis., Mich., 1961.

Her Dam — Excellent

Idahope Steadfast's Rosalind
E '59 '60

Owned by Henry I. Christal, Hanover Hill Farms, Yorktown Heights, N. Y.
9220—471—Sr3—HIR—305—2x
10360—515—Sr4—HIR—305—2x
Sire: Locust Grove Merit's Steadfast
Dam: Idahope B. Rosamond (VG)
9914—535—5yrs—HIR—305—2x
Rosalind is a ¾ sister to Idahope Steadfast's Rona Maria, she dam of Idahope M. Dear Girl, $6,800, top selling cow at public auction to date and undefeated Sr. & Gr. Ch. as a 2-year-old (see below).

THE JUNIOR CHAMPION FROM WESTERN IDAHO IS AGAIN COMING TO THE GREEN MEADOW SALE. LAST YEAR IT WAS DEAR GIRL (see below), NOW IT'S BETTY LOU.

Her Sire's Full Sister

Haddon's M. Coquette
Excellent 3 times
14065—707—Jr2—365—3x
13230—666—5yrs—HIR—305—3x
12173—607—6yrs—HIR—305—3x
10478—477—8yrs—HIR—305—2x
Owned by J. T. Lively and Son, Bluff View Farm, Dallas, Texas.

T. B. Accredited
U. D. Asumendi
Phone: Middleton 9-5873

Brucellosis Certified No. 16
IDAHOPE FARM, Middleton, Idaho
Farm is located ½ mile south.

A SHOW RING WINNER . . . 15,000 POUNDS OF MILK EXCELLENT

Selling . . . **GREEN MEADOW SALE, GOLDEN HARVEST FARM, BRIDGEWATER, CONNECTICUT, MONDAY, OCTOBER 16**

PHARAOH'S DESIRE OF BROOKSIDE
(E '60)
Born January 10, 1956
Calved September 3, 1961
Fresh and Selling Open
11436—509—Jr3—HIR—305—2x
15245—712—Jr4—HIR—365—2x
1st 4-year-old, Res. Ch., W. Idaho, 1960
Grand Champion, N.Y.A.B.C. Show, 1958

Pharaoh's Desire is sired by **Fra-Mar Pharaoh,** out of **Governor's Debby of Brookside** (VG '58), 9230—456—7yrs—DHIR—305—2x. Next dam is also Very Good and dam of 4 daughters, 3 classified, all Very Good.

Ernest Rupert
Roland Williams } Owners

GREEN PASTURES FARM
Route 1, Nampa, Idaho

A Hornet's Constant Bred Heifer Out of A Daughter of Fawn — She By A GOLD STAR SIRE From The ERMINE Family

Selling . . . GREEN MEADOW SALE, GOLDEN HARVEST FARM, BRIDGEWATER, CONNECTICUT, MONDAY, OCTOBER 16

BELLE TERRE CONSTANT GARNET (Vacc.) — Born February 25, 1959

Due November 12, 1961 to Belle Terre Butterfat Adonis, a son of Applebrook's Prediction Peerless, out of Mulhocaway Lovely Viola (VG '54), H.M. All-American, 1954, 10436—544—5HIR—365C—2x. She is by **Fairlawn Hornet's Constant,** 46 daughters, 20 milking. His 2-year-old daughters are making 10,000 lbs. milk in 305—2x. She is out of **Nyala Anton's Gem,** 7829—447—Jr2HIR—305—2x, 6225—327—Sr3HIR—150—2x, killed by lightning. **She carries a double cross to the ERMINE family — she a GOLD STAR DAM.**

Her Sire's Dam

Fairlawn Peer's Silver Queen (VG)
11946—635—Sr2—365C—3x, 14422—766—Jr4—365C—3x, 13957—753—5yrs—343C—3x. 2 PR sons, 2 tested daughters: Fairlawn K. Ermine, 12969—684—Sr3HIR—365—2x; Fairlawn Hornet's Minerva (VG), 12642—636—5yrs—305—2x

Her Dam's Dam

Nyala Prince's Fawn, VG 4 times—E '53
14980—785—Jr3—365C—3x, 15564—842—Sr4—365C—3x, 16796—912—5yrs—365C—3x, 17623—931—7yrs—365—2x, 16315—862—8yrs—365—2x. A daughter of Nyala Peerless Prince (GOLD STAR SIRE) out of ERMINE (GOLD STAR DAM).

BELLE TERRE FARMS, INC.

Visitors Always Welcome. Follow the sign at the Freehold Circle.

Fully Accredited
Phone: Hopkins 2-4773
Box 609

Robert L. Witmer
Vice President
Freehold, N. J.

Consigned — October 16, 1961

To

Green Meadow Sale

At

Golden Harvest Farm — Bridgewater, Conn.

— HIGHFIELD VALOR'S FRIEDA —

1st Sr. Yearling, Conn., 1961; member 1st Jr. Get of Sire, Conn., 1961

Born August 10, 1959 – Due December 14, 1961

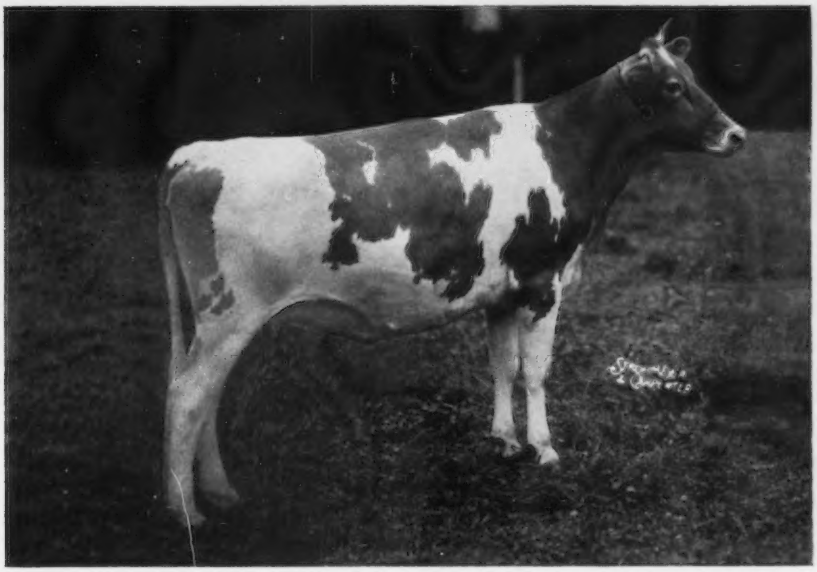

Sire: **Fairlawn Hornet's Valor,** Gr. Ch., Conn., 1960, Sr. & Gr. Ch. E.S.E., 1961. Honorable Mention All-American Aged Bull, 1960. Showing five of his daughters at the Connecticut Show in August, they won 1st Jr. Calf, 2nd, 3rd & 7th Jr. Yearling, 1st Sr. Yearling, 1st Jr. Get of Sire, and Premier Breeder award. His first daughter on test has 8587—390 as a Jr2—HIR—305—2x in 253 days.

Dam: **Norman's Kill's M. Flight,** sold to Hanover Hill Farms in 1959 Green Meadow Sale. She is one of their good ones, making 9606—486—5yrs—HIR—2x in 268 days, and giving them a beautiful heifer. She is a powerful cow — ask Dave.

FRIEDA is a strong Green Meadow-bred heifer with power of production back of her, and a show animal herself.

We are proud to offer you this beautiful heifer at this year's Green Meadow Sale.

HIGHFIELD FARM at Sharon, Conn.

Rodney O. Unz, Owner — **Harry S. Norton,** Manager

LOOK THEM OVER

AT THE GREEN MEADOW SALE, OCTOBER 16, 1961
AT GOLDEN HARVEST FARM, BRIDGEWATER, CONNECTICUT

McDONALD FARMS GOLDEN ALDA — Born January 30, 1957

10146—562—Jr3—305—2x — first calf record

A beautiful individual calving just too late to show at the National. She will be fresh and sold open. Alda is by a son of McDonald Farms D. Monogirl (894—Excellent—twice Reserve Grand Champion at National) and out of a daughter of her Gold Star son, McDonald Farms Le Supreme (All-American). Alda's maternal granddam is McDonald Farms High Jilda, 712—Excellent—dam of two All-Americans.

Her Paternal Granddam

McDonald Farms D. Monogirl
12858—696—Sr4—305C—2x, 16376—894—5yrs—365—3x, 2 mos—2x. Excellent five times. Twice Reserve Grand Champion at National. Three tested daughters and one Gold Star son.

Her Maternal Granddam

McDonald Farms High Jilda
12365—625—Jr2—365—3x, 14247—712—7yrs—365C—3x. Excellent. Dam of Pre Rival — twice All-American and All-American Produce, 1955. Five tested daughters.

McDONALD FARMS ROYAL CAROL — Born May 13, 1959

Due to freshen January 28, 1961 to the service of McDonald Farms Jolly Brilliant, All-American son of Ideal Nova. A big, powerful heifer that should develop into the right kind of cow.

Her Dam

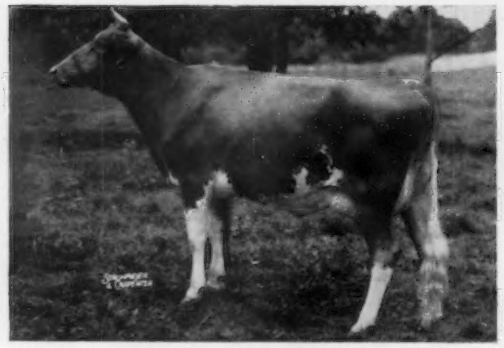

McDonald Farms Ideal Roxy — VG
10620—589—Jr2—365C—3x, 12757—753—Jr3—365C—3x Member Reserve All-American 3 Best Females, 1956. One daughter with 12930—696—Jr3—305—2x. A maternal sister just finished with 708—Sr4—305—2x.

Her Maternal Granddam

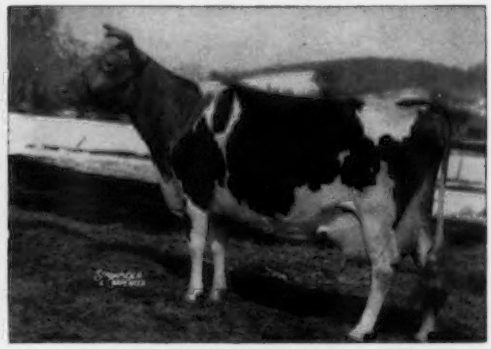

Eagle Valley Hassan Ruby — VG
13314—794—Sr3—365C—3x, 14782—773—9yrs—305C—2x, 10154—540—15yrs—305—2x. On retest at 16 years. Five tested daughters. A daughter was 2nd Jr. Yearling at New York State Fair, 1961.

This pair is worthy of consideration for a new foundation herd or to improve the existing herd. They are from two of our best female lines.

BREED BY CHOICE NOT BY CHANCE

McDONALD FARMS **Cortland, New York**

CORNELL UNIVERSITY, Owner — H. H. THOMAS, Herdsman — K. C. SLY, Manager

Selling . . . An Outstanding Pair of MO Daughters, Both From Our BETTINA Family

GREEN MEADOW SALE, GOLDEN HARVEST FARM, BRIDGEWATER, CONNECTICUT

Monday, October 16, 1961

NYALA M. C. BESS — Born June 13, 1959

Due October 11, 1961 to Nyala Bonanza's Onward, he by Nyala Ermine's Bonanza. GOLD STAR SIRE, out of Adell Farm Nightingale F. Doris (VG), *15611—755—Jr3—365—2x, *17248—*829—Jr4—305—2x, 20032—967—5yrs—365—2x, a FLASH daughter.

Her Dam

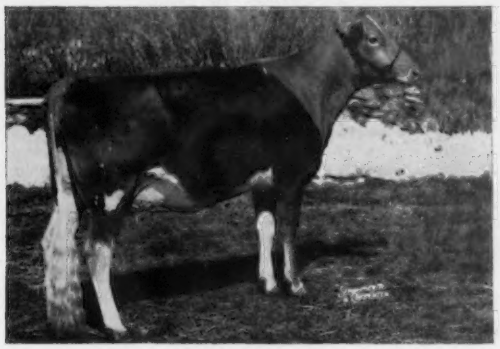

Nyala Anton's Betty (VG 3 times)
10572—569—Jr2—365C—3x
10549—552—Jr3—305—2x
15617—809—6yrs—365—2x (pending)

Her Dam's Dam

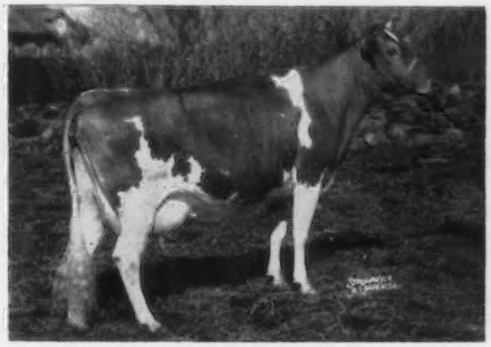

Nyala Honor's Bess
11550—600—Jr2—365—3x
12096—649—Sr3—365—2x
A daughter of Bettina (see below).

Both M. C. BESS and M. C. BELMA are daughters of Moreau Farms Chief, he also sire of Senecaside Meryl, Excellent 6 times, All-American Aged Cow 4 times, 6 records include 14015—701—6yrs—305—2x, 13428—716—7yrs—305—2x; Towpath Chief's Gingham, 12920—589—Sr4—DHIR—305—2x, 1st Aged Cow, Sr. & Gr. Ch., Conn. Parish, N. Y. State Fair, 1961, Best Uddered Cow, Conn., 1961; Rockingham Chief's Design, 1st 3-yr.-old, Conn., N. Y. State Show, 1961. Nyala had 2nd Jr. Get on Moreau Farms Chief, Conn., 1961.

NYALA M. C. BELMA — Born December 30, 1959

Due February 13, 1962 to Nyala Bonanza's Lord Jeff, he also by Bonanza, and out of Hominy Hill Champion Fern, Excellent 4 times, $5,300 in 1957 Green Meadow Sale, 1st Aged Cow, Sr. & Gr. Ch., Conn., 1959, 1960, Res. Gr. Ch., Best Uddered, E.S.E., 1959, 4 good records, all over 15,000 lbs. milk include *16784—*779—Sr4—305—2x, *20182—954—5yrs—365—2x.

M. C. BELMA is out of **Nyala King's Beth,** 12181—632—Sr3—305—2x, she by Fairlawn Ermine's King (son of Ermine — below) and out of Bettina (below).

Her Dam's Dam

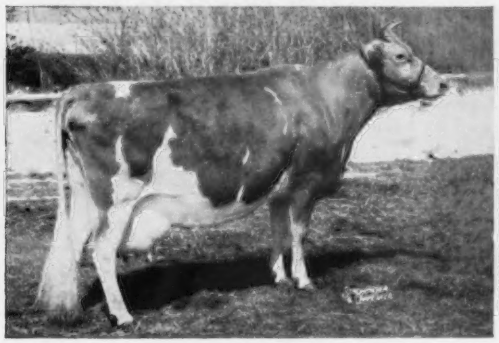

Nyala Supreme Bettina, VG 6 times
10 outstanding records: 17310—1027—7yrs—365C—3x, 18626—1071—8yrs—365C—3x, 16610—955—9yrs—365C—2x, 15477—848—13yrs—365—2x. 3 PR sons, 4 tested daughters, one a Class Leader, Nyala Prince's Tina, 13877—805—Jr3—365—2x, 14528—788—Sr4—305—2x.

Fairlawn Peerless Ermine, VG 3 times
★ GOLD STAR DAM ★
16726—869—7yrs—365C—3x, 17855—893—8yrs—365—3x
16892—838—10yrs—365—2x
5 tested daughters, 6 PR sons include Nyala Ermine's Bonanza, Nyala Peerless Prince, both GOLD STAR SIRES.

Located on Conn. Thruway, Sherwood Island, Exit 18 to Rte. 136.

NYALA FARM • Greens Farms, Connecticut

Registered Guernsey Cattle — Tel. Fairfield CLearwater 9-1856 — T. B. and Bang's Cert. No. 497

HORACE LANUTE, Managing Herdsman — Please address correspondence to MRS. J. W. FOSTER, Manager

PINE VISTA FARM

At South Willington, Conn.

Green Meadow Coronation
Guernseys

The 1961 Connecticut State Junior Champion Consigned

Green Meadow Sale — October 16, 1961

Golden Harvest Farm, Bridgewater, Conn.

PINE VISTA JIM'S CHOICE
Born January 28, 1960

1st Jr. Calf, Conn. State Show, 1960. 1st Jr. Yrlg. & Jr. Ch., Conn. State Show, 1961. Bred March 24, 1961 to Hominy Hill Champion, GOLD STAR SIRE, he by Riegeldale Coronation King out of Hominy Hill Betty, Excellent 4 times, 18094—924—Jr2—365C—3x.

Sire: **Langmore Diamond Jim**
15 daus., 15 rec. av. 10235—4.5%—465 (M.E.—305—2x). 30 cl. av. 84.8%. A son of Jewell of Fairfields, 13374—637—5yrs—305C—881 T.M., 16708—779—6yrs—365—3x.

Dam: **Langmore Dominant Queen** (VG '60)
10049—481—Jr3HIR—305—2x
11716—572—Jr4HIR—305—2x

Next Dam: Wyebrook Imperial Queen
5 records include
13257—571—Sr4HIR—741 T.M.
Dam of 3 tested daughters

Visitors Welcome

HERD CLASSIFIED—ON HIR TEST—2x

Tel. Storrs GArfield 9-2473

Gilbert R. Farrington — **West Willington, Conn.**

A Slogan Daughter . . . Due In November To A Son of The Excellent, Class Leading D.R. Beauty

CONSIGNED . . . GREEN MEADOW SALE, GOLDEN HARVEST FARM, BRIDGEWATER, CONNECTICUT, MONDAY, OCTOBER 16, 1961

TANNERY HILL SLOGAN'S ORPHELIA (Vacc.)
Born April 21, 1958

Due November 16, 1961 to Tannery Hill Noble King, a son of Tannery Hill D.R. Beauty (E '59), 13464—691—3yrs—305—2x, BCA 183M — 188F. 1st Fat Honour Roll, 3rd Milk Honour Roll.

Orphelia classified Very Good (89%) and has just completed a record of 10204—520—305—2x.

Sire: **Fairlawn S. Slogan, a son of Fairlawn K.** Steadfast out of Fairlawn Actor's Lustre, Excellent 3 times, sold for $10,000 in 1953, 5 records include 13539—739—Sr3—365C—3x, 12175—627—8yrs—305—2x (the Ladyship family), All-American 4-Year-Old, 1954.

Dam: **Cesor Elect Pauline** (GP)
4 good records include
11870—570—6yrs—305—2x
BCA's 145M — 139F

Tannery Hill Farms

R.R. 2, King, Ontario

Henry Borden, Owner — **Jim Schwartz**, Manager

HERDSMAN'S POSITION OPEN

Only one experienced in breeding and herd health should apply.

Applications kept in strictest confidence.

WOODACRES

Box 669

Princeton, New Jersey

Telephone HOpewell, N. J. 6-0361

A Fresh 2-Year-Old That Is By Hermes Piper Out Of A Vivian's Challenger Daughter

CONSIGNED . . . GREEN MEADOW SALE, GOLDEN HARVEST FARM, BRIDGEWATER, CONN., MONDAY, OCTOBER 16.

WELCOME LUSHACRES B. MAID
Born March 31, 1959

Fresh September 6, 1961 with a bull calf. Selling open. She is a full sister to Welcome Hermes B. Maid (VG '60), owned by Harry W. Blessing, Breezy Inn Farm, Wrightsville, Pa.

Sire: **LushAcres Hermes Piper**
7 classified daughters, 3 VG, 4 D. **He is sire of many show ring winners for the past 3 years (see page 45, New York Directory, September 7, 1961).** Piper sired the Gr. Ch. Female, Wash. Co., Altamont, Saratoga Co. Fair, 1961. 1st Get of Sire, Wash. Co., 1961.

Dam: **Welcome Challenger's B. Maid**
10150—472—7DHIR—305—2x
7030—339—8DHIR—166 days—2x
Still on test.
She is a full sister to
Welcome Challenger's Brides (VG '57 '59)
8727—435—Sr4HIR—305—2x
Welcome Challenger's B. M.
8220—460—Sr3DHIR—305—2x

Sire: Douglaston Vivian's Challenger
A Gr. Ch. Bull 5 consecutive years, sire of 1st Sr. Get, 1958. 33 daus., 51 rec. av. 8924 M, 464 F, 37 cl. av. 83.4%

Challenger's B. Maid is a paternal sister to Welcome C. F.'s Wistful (E '59 '61), 10942—*637—Sr2HIR—305—3x, 9610—567—Sr3DHIR—304—2x (sold for $2,800).

T. B. Accredited — Bang's Certified No. A-1474

Calfhood Vaccinated

Welcome Stock Farm

Willard H. Peck & Son — **Schuylerville, N. Y.**

KNIGHT FARM REGISTERED GUERNSEYS AT PUBLIC AUCTION

TUESDAY, OCTOBER 17, AT THE FARM, IN KNIGHT HOLLOW

LOCATED NEAR ARENA, WISCONSIN

Sale Starts At 12:00 o'clock Noon. Hot Lunch Served On The Grounds. The farm is located about 22 miles west of Madison, Wis. on Highway 14, then turn south on County K at the sign, or 30 miles east of Richland Center, or turn north from Highway 18 and 151 in Barneveld, on County K. Watch for signs.

60 HEAD

This is a complete herd dispersal with the exception of a few aged cows and a few heifers of breeding age. (Their dams as well as sisters, older and younger, will sell in this sale.) The few heifers will make the trip to their new home in Washington.

Selling about 60 head of registered Guernseys, under a tent.
34 beautifully uddered cows and heifers, just fresh or freshening.
This is the finest herd of cattle with the best udders that the sales managers feel they have had the privilege to offer at auction in 25 years of selling purebreds.

462 lbs. fat average, under very ordinary feeding.
4 beautiful bulls of serviceable age.
The balance of the herd are calves and up to Sr. Yearlings.
There is no better place to buy one or a load. Whether a buyer or a friend, you are invited to attend this nice event.
Many years of show winning. Selling in this sale:

First Place Aged Cow
First Place 3-Year-Old
First Place 2-Year Old
First Place Jr. Bull and Reserve at the County Fair
First and Second on Sr. Bull Calves
First on Jr. Yearling Heifer

The herd is strong in the best of proved McDonald breeding. The sale will feature **14 head** sired by **McDonald Farms Don's Rufus** and **21 head by four sons of Rufus** that were used in the herd. **Rufus** is sired by McDonald Farms King Don, he out of McDonald Farms Donita (E '47 '48), 13493–770–AA–3x, 10045–534–10yrs–305C–2x, 5 PR sons, 5 tested daughters. Rufus is out of McDonald Farms Le Obelia, E '52, 12894–633–7yrs–365–3x. **Also in the sale are 12 head by McDonald Farms Jolly Alford,** he a ¾ brother to McDonald Farms Jolly Token, E 4 times, 13034–672–Sr4HIR–305–2x, either Reserve or All-American every year since the start of the program. **Jolly Alford** is by McDonald Farms High Neptune, sire of the All-American Sr. Get of Sire for the past 4 consecutive years.

The reason, as given, for this auction is: The owners must move to another climate and have selected Washington State for their future home. It is with deep regret that they are forced to sell their fine farm and herd after 30 years of breeding, but they have no choice in the matter.

Terms available by Farm Auction Service, Inc., Lake Geneva, Wisconsin. See the cashier at the sale.

Harland Knight and Son (Keith), owners
Arena, Wisconsin

Charles Roberts, Arena, Wis., Pedigrees

Bert Pfister, Mt. Horeb, Wis., Auctioneer

Herman Schmitz, Monroe, Wis. and Wentworth Berg, Beaver Dam, Wis., are the ringmen.

23RD ANNUAL PENNSYLVANIA STATE SALE

THURSDAY, OCTOBER 19, 12:30 NOON

At the Association's Sales Pavilion, 6 miles East of Lancaster, on Route #30.

45 HEAD . . . 5 Bulls—27 Cows—11 Bred and 2 Open Heifers

This sale will feature an outstanding group of well-bred animals representing some of the breed's most popular bloodlines. GOLD STAR breeding, Excellent type, Class Leading production, and All-American inheritance are much in evidence. Plan now to attend this sale and take advantage of this fine selection of quality cattle.

Typical Animals In The Sale

From Hominy Hill Farms

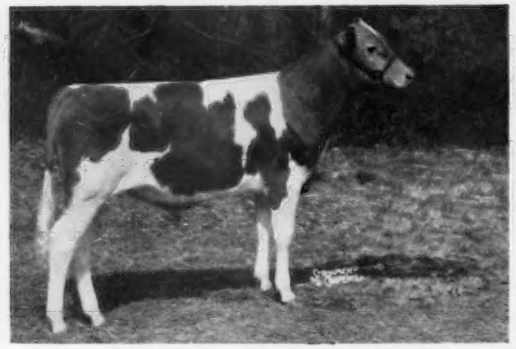

HOMINY HILL PATTERN

Dropped July 7, 1960

Sire: **Hominy Hill Champion,** GOLD ★ SIRE. A son of Riegeldale Coronation King (sire of 4 GOLD STAR progeny), and out of the Excellent Class Leader, Hominy Hill Betty, a daughter of a GOLD STAR DAM.

Dam: **Hominy Hill R.K. Patricia,** VG 3 times. 5 records, all over 13,000—680, include *15840—*861—Sr3—365C—2x, former Class Leader. Dam of Hominy Hill Champion Patty, 10239—555—Sr2—305—3x, **full sister to Pattern.** Patricia is by a GOLD STAR SIRE, and out of an Excellent GOLD STAR DAM.

From Dunwalke Farm

DUNWALKE SOVEREIGN

Dropped January 21, 1961

Sire: **Hominy Hill Champion,** GOLD ★ SIRE. Also sire of Pattern (opposite). He has 57 tested daughters including 9 that have 12 Class Leading records, 61 daughters classified, 5 E, 30 VG, 21 D.

Dam: **Dunwalke Favor's Hollara,** VG '59 '60. 10615—630—Jr3—365—2x, 10634—654—5yrs—305—2x, 10826—610—6yrs—305—2x. By Dunwalke Beauty's Favor, Res. All-American 2-Year-Old, 1954, and out of Welcome In Royal Hollara, E 3 times, *20317—1014—Jr4—365C—3x, dam of 4 tested daughters.

From Mulhocaway

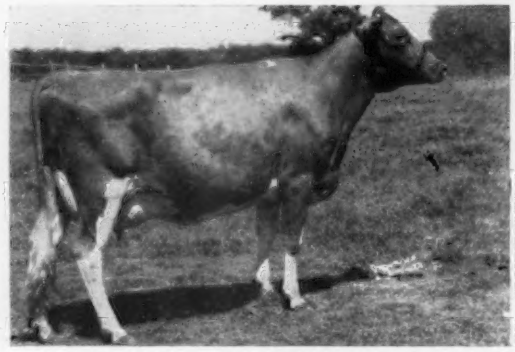

MULHOCAWAY STAR SWEETY, VG '60 '61

Dropped December 6, 1957

8217—422—Jr2—HIR—305—2x

On retest with 2940—135 in 61 days. Calved in June—selling open.

Sire: **Mulhocaway Butterfat Hollistar,** 13 daus., 17 rec. av. 9762—5.2%—506 (M.E.—305—2x), 12 cl. av. 82.2%. An Adonis son of Mulhocaway Butterfat Holly, E twice, 17491—813—7yrs—365C—3x.

Dam: **Mulhocaway Swell Beauty,** VG 6 times, 5 records include 10229—491—6yrs—HIR—305—2x. A daughter of Coldspring's Beauty Neble King ($29,000), sire of 2 GOLD STAR sons—the **Beauty** family.

From The Homestead

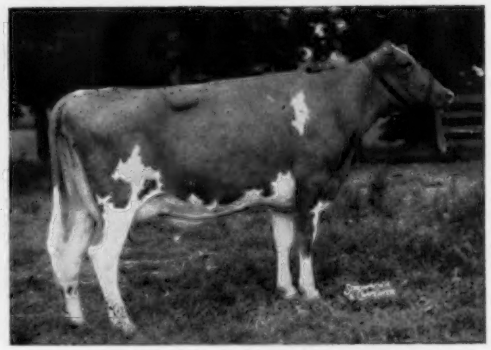

GOLDWOOD NAVIGATOR'S NETH, VG '59

Dropped February 26, 1957

9030—410—Sr2—DHIR—305—2x. Due October 15 to the service of the GOLD STAR SIRE, McDonald Farms Jolly Val.

Sire: **Curtiss Candy Navigator.** A consistent show winner and sire of the 1st Sr. Get, Md., 1st Jr. Get, Pa.G.S., 1960. His daughter, Goldwood Navigator's Nigelle, E 4 times, was H.M. All-American as a 3 and 4-year-old.

Dam: **Goldwood D. Beth,** 11201—522—Sr2—365—2x, 11467—522—Sr3—HIR—305—2x. A daughter of Coldspring's Beauty's Dictator (the Excellent **Beauty** and **Dotty** families).

FOR OTHER HIGHLIGHTS, SEE OPPOSITE PAGE⟶

SALE SPONSORED BY:

THE PENNSYLVANIA GUERNSEY BREEDERS' ASSOCIATION

P. O. BOX 458 Phone REgent 7-0551 **CAMP HILL, PA.**

6 More Consignments To The Pennsylvania State Sale

Her Son Selling

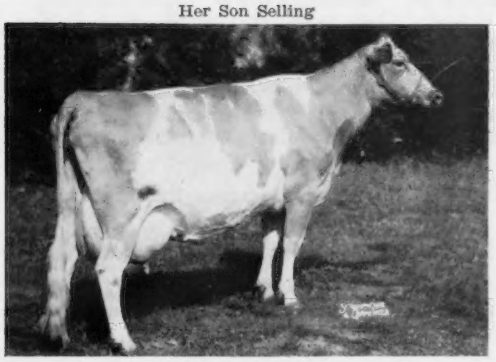

Chatfield Eva, VG 3 times
13544—584—6yrs—305—3x. On retest with 15451—677—7yrs—3x in 276 days. Half-sister to the highest milk producer of the breed.
In Sale — **LAUXMONT ZERN**
Dropped October 24, 1960. A son of **McDonald Farms Jolly Zanton,** he by McDonald Farms High Neptune, sire of more All-American progeny than any other bull.
Consigned by Lauxmont Farms.

Her Full Brother In Sale

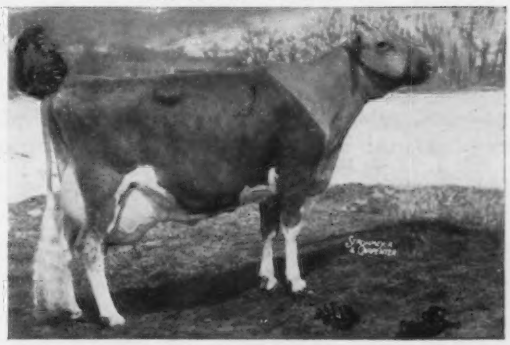

McDonald Farms Miss Tingle, VG twice
4 records, 2 Class Leading. include 17225—795—6yrs—HIR—365—2x. Dam of 2 tested daughters.
In Sale—**McDONALD FARMS MISTER EMERSON**
Dropped January 23, 1961
Sire: **McDonald Farms Premier,** GOLD ★ SIRE. Son of S. Marguerite, E, Canadian GOLD STAR DAM.
Dam: **Franchester Bright Laughter,** VG '54. 5 records include 12141—523—Jr4—305C—3x. Dam of 3 tested daughters—all VG.
Consigned by McDonald Farms

Selling . . . Half-Sister To This National Class Leader

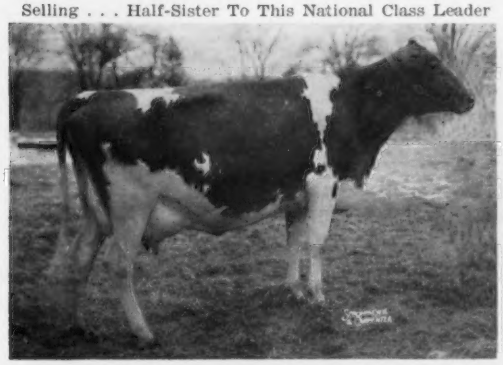

Golden Harvest Rose Mae, E 3 times
10751—*595—Jr2—HIR—305—3x. *17926—*1004—Sr4—HIR—365—3x
In Sale — **GOLDEN HARVEST ROSE VALERIE**
Dropped June 6, 1956
9080—463—Sr2—HIR—305—2x
Freshened in September—selling open.
Sire: **Gardenville Rose King** ($50,000). A son of Pine Manor Courtesy, E twice, 13268—761—5yrs—365C—3x, sold for $28,000.
Dam: **Golden Harvest R Valentine,** VG twice, 11370—572—Sr2—365—3x, 12679—641—5yrs—HIR—365—3x.
Consigned by Golden Harvest Farm.

Her Daughter In Sale

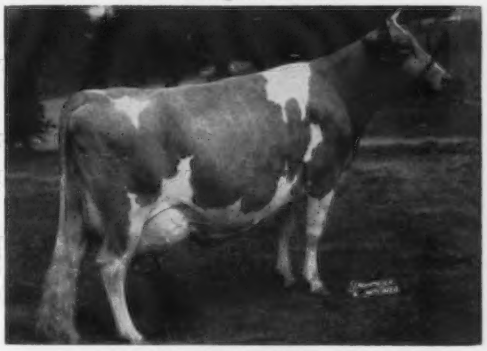

Wye Heights Mima
13185—741—5yrs—365C—3x. 3 tested daughters include the Res. All-American 4-year-old, 1955.
In Sale — **WYNO MAXINE**
Dropped July 8, 1957
8874—544—Jr2—HIR—305—2x
Due October 28 to Wyno Bond's Hamlet (Wandamere Anson's Bond—Fairlawn Actor's Helena—see below).
Sire: **Maxim of McDonald Farms,** 19 daus., 24 rec. av. 10906—5.1%—557 (M.E.—305—2x), 29 cl. av. 83.7%. His daughters include McDonald Farms Maxim Welda, E '60, All-American as a 3-year-old and Res. as a 4-year-old.
Consigned by Wyno Farms.

A Member Of The Same Female Family As Mo's Bessie

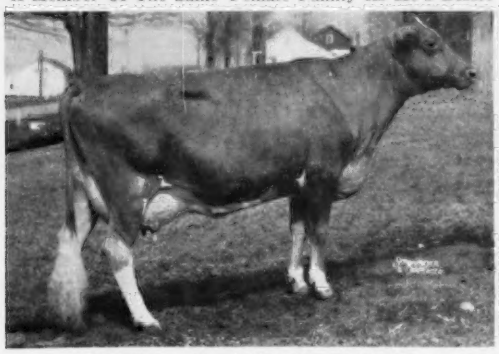

Wandering Brook B.K. Mary, VG '60
11630—551—Sr2—HIR—365—2x. 12670—640—Sr3—DHIR—298—2x. New York Production Leader for fat, 1960.
Selling—**WANDERING BROOK MO'S BESSIE**
Dropped July 25, 1959. Due October 21 to Wandering Brook Much Mor (Wandering Brook Mo-Mar—Wandering Brook Valcinderella, E 3 times, 14801—641—8yrs—HIR—365—2x).
Sire: **Moreau Farms Chief.** A daughter, Senecaside Meryl, E 6 times, is the only cow of the breed to be All-American Aged Cow for 4 consecutive years.
Dam: **Wandering Brook Kel Bessie,** VG twice, 5 records include 11478—506—Jr3—HIR—305—2x. A daughter of Tarbell King Lance.
Consigned by Wandering Brook Farm.

This Cow's Grandson In Sale

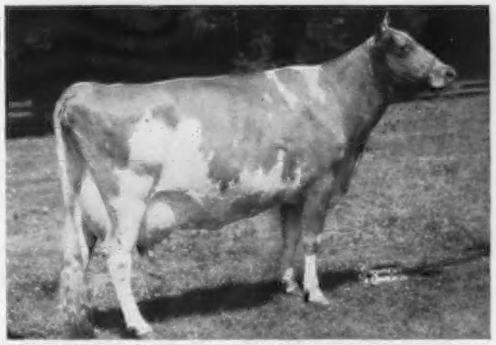

Fairlawn Actor's Helena, E 4 times
6 records include 21046—1014—5yrs—365—3x, *23198—1053—8yrs—HIR—365—2x. Sold in 1951 for $7,100. All-American Aged Cow, 1956. A daughter of a GOLD STAR SIRE (the **Actress** family).
Selling—**WYNO HAMLET'S FLARE**
Dropped November 9, 1960
Sire: **Wyno Bond's Hamlet** (service sire to Maxine—above).
Dam: **Wyno Eastern Flute,** VG twice, 4 records include 13705—682—Sr4—HIR—305—2x, 14624—761—5yrs—HIR—305—2x. A daughter of Fairlawn H. Eastern King, GOLD STAR SIRE, out of McDonald Farms King's Keepsake ($14,500), VG 5 times, 15415—812—9yrs—365—3x, dam of 5 tested daughters including a Canadian GOLD STAR DAM (the **Lady Augusta** family).
Consigned by Wyno Farms.

MAJESTY Sires The Right Kind

CHUKLUCK MAJESTY — (G-116)

He is siring good front ends and good over-all strength. 7 daus., 7 rec. av. 10015—527—M.E.—305—2x. His first 5 daughters to sell at public auction average over $2,000. One of his strongest points is the kind of udders he is transmitting — beautifully shaped, well attached, high quality with very good teat size, shape and placement.

A MAJESTY Daughter

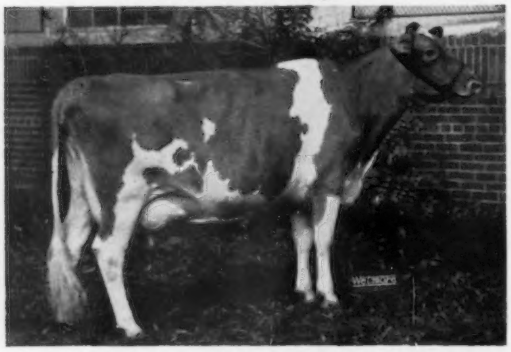

Top Selling Cow At Public Auction To Date, This Year

Idahope M. Dear Girl

Sold for $6,800 to Lakewood Farm, Wauconda, Ill., Howard B. Quinn, owner.

Reserve All-American Senior Yearling, 1960.

Undefeated and Senior and Grand Champion wherever shown, to date, 1961. 1st 2-year-old, Sr. & Gr. Ch., No. Illinois, Wis., Minn., Mich.

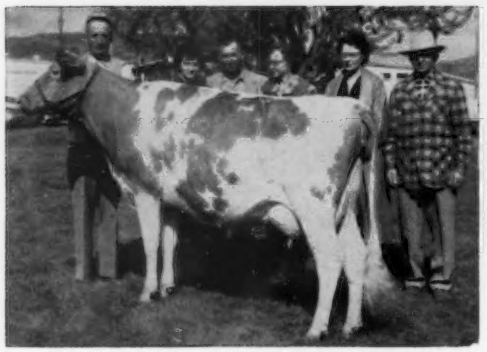

Ubilla Lucky Bunny

2yrs DHIR 302 2x — 10690—519

Sold to Robert Davis, Kuna, Idaho, in 1960 for $1,300. Now owned by Herbert Sterner.

Marernies Majesty's Mystery (VG)

Jr2 HIR 312 2x — 7871—407

1st Sr. Yr., Utah, 1959, 2nd 2-year-old, W. Idaho, 1960.

Dam: **Chukluck Memory** (VG)
Sr4 HIR 365 2x — 13347—619
5yrs HIR 305 2x — 12045—580
1st Produce, W. Idaho, 1960.
The Maid Family.

Mystery sold in the 1961 Guernsey Sale for $1,150 to Herbert Sterner, Littlestown, Pa.

Ubilla Lucky Margarita

Bred and owned by Ruben Asumendi, Nampa, Idaho.

Frozen Semen Available — VISITORS WELCOME EVERY DAY — Write for Selective Mating Policy

Located on Hwy. 29, one mile West of Shawano

20 Years of Successful Pioneering In The Business of Breeding Dairy Cattle

BADGER BREEDERS COOPERATIVE

SHAWANO — Phone LAkeview 6-2141 — WISCONSIN

WHAT THE COWS ARE DOING

OFFICIAL ADVANCED REGISTER RECORDS

AR records must equal or exceed the breed average for butterfat on an M. E. 305-2X basis which currently is 441 pounds and have a minimum of 270 days in milk. The records of cows in a herd owned by individuals other than the herd owner are published under the herd owner. It is impossible to publish them separately.

OWNER AND RECORD	Age	Days In Milk	Lbs. Milk	Lbs. B. Fat
ADOHR FARMS, CAMARILLO, CALIF.				
Adohr Pioneer Mona	6-2	335-3X	14997	739
s. McDonald Farms Emory's Pioneer		d. Adohr Lucky Monody		
Happy Laurine	5-1	295-3X	11769	708
s. Adohr Leader's Arm		d. Bay Meadow's Trident's Lula		
BEEBE, CHARLES PHILIP, EASTLEIGH FARMS, FRAMINGHAM, MASS.				
Eastleigh E Hester	2-8	300-2X	8855	383
s. Langmore Happy Emerald		d. Eastleigh S. Hildegarde		
CHATHAM, THURMOND, ESTATE, KLONDIKE FARM, ELKIN, N. C.				
Klondike Romulus Marilyn	2-5	305-2X	8228	385
s. Klondike Romulus		d. Klondike Premost Marilyn		
COTTING, C. E., CHEDCO FARM, BERLIN, MASS.				
Chedco K Sweetbriar	3-11	305-2X	11785	656
s. Fairlawn K. Dairy King		d. Fairlawn K. Sweetbriar		
FOWLER, O. T., GRAND VIEW GUERNSEY FARM, PFAFFTOWN, N. C.				
Grand View Royals Rosy	4-8	305-2X	11797	585
s. Grand View B. Predictor's Royal		d. Belmont View Ned's Rosy		
Grand View Chieftain Que	3-8	305-2X	10674	514
s. Grandview Predictor's Chieftain		d. Grand View B. Predictors Que		
Grand View Chieftains Minuet	2-8	305-2X	9596	469
s. Grandview Predictor's Chieftain		d. Grandview Models Notlawn		
Grand View Royals Chandra	2-7	305-2X	8098	401
s. Grand View B. Predictors Royal		d. Henslee Farm Pren-Chandra		
Grand View Models Pamela	2-7	305-2X	8489	436
s. Grandview B. Predictor's Model		d. Grand View Chieftains Pensive		
Grand View Royaltys May Rose	2-2	305-2X	8310	385
s. Grand View May Royalty		d. Holliknoll Maxim Hector		
Grand View Dawns Doris	1-11	305-2X	8571	413
s. Mark of Dawn		d. Rich Neck A Doris		
GUMINA, FRANK, CASTLE BROOK FARM, FREEHOLD, N. J.				
Castle Brook Kings Yule	3-9	305-3X	13215	712
s. Castle Brook Pearlette King		d. Doreenland C. P. 's Yule		
Castle Brook Leaders Grace	2-1	305-2X	8810	414
s. Fairlawn Actor's Leader		d. Castle Brook Oberland's Gracey		
HOMINY HILL FARMS DIVISION, PLEASANT FARMS DAIRY, INCORPORATED, FREEHOLD, N. J.				
Lynbrook Royal Annual	10-6	305-2X	12452	593
s. Lynbrook Prince Royal		d. Lynbrook Anna		
Hominy Hill Champion Rose	5-1	305-2X	9117	446
s. Hominy Hill Champion		d. Hominy Hill Wild Rose		
Hominy Hill Champion Pearly	3-5	305-2X	11374	572
s. Hominy Hill Champion		d. Hominy Hill Majestic Pearl		
Hominy Hill Champion Hazlitt	2-5	305-3X	13221	686
s. Hominy Hill Champion		d. Coronation Majestic's Hazel		
KRANNERT, HERMAN C. & ELLNORA C., TENANTS IN COMMON, NORMANDY FARM, NEW AUGUSTA, IND.				
Normandy Debutante	2-9	305-2X	7722	436
s. Fairlawn Actor's Knight		d. Normandy Deborah		
Normandy Flame	2-9	305-2X	8588	421
s. Fairlawn Actor's Knight		d. Normandy Ailwyn		
Normandy Moonlight	2-6	285-2X	7834	375
s. Fairlawn Actor's Knight		d. Normandy Moonbeam		
LANE, W. H. & RICHARD, LANE'S GUERNSEY FARM, CAMDEN, IND.				
Woodruff Manors L Etna	2-4	365-2X	9122	459
s. Califia M. Lafayette		d. Virmar's D. Ethel		
McBRIDE, CLIFFORD, ESTATE, WHEELER FARM, RIVERSIDE, R. I.				
Wheeler Farms N H Zelda	2-3	305-2X	8964	443
s. Northern Conrad's Hermit		d. Great Elm Phil's Elsie		
Wheeler Farms N S Coleta	2-4	365-2X	11370	503
s. Northern Susies Conrad		d. Ideal's Superline's Cordelia		
Lane Farm Susans Aster	2-5	365-2X	10935	592
s. Sargon's Prince Charles		d. Lane Farm Susan		
Lane Farm Poppys Daffodil	2-6	305-2X	9195	426
s. Trumpeter Select		d. Lane Farm Morag's Poppy		
McBRIDE, CLIFFORD, ESTATE, NORTH FARM, BRISTOL, R. I.				
Great Elm C Ela	11-9	305-2X	12869	691
s. Groton House Caesar's Polinius		d. Great Elm Ellen		
Northern A Cordella	3-3	365-2X	15267	803
s. Ideal's Admiral		d. Ideal's Superior's Cordelia		
McCLELLAND, W. T. & SON, SHAMROCK GUERNSEY FARM, TUCSON, ARIZ.				
Delwood Che Darlene	3-11	305-2X	11089	478
s. Delwood Wizard Chief		d. Delwood Royal Damsel		
Adohr Prince Kayellen	3-1	305-2X	8182	505
s. Adohr Peter Pan Prince		d. Adohr Peter Pan Katy		
McKEE, ROY & DAISY, GREAT OAK FARM, SULLIVAN, IND.				
Great Oaks J Angel	5-3	305-2X	10556	482
s. Great Oak's Jerry Boy		d. Great Oak's Azalia		
MOFFAT, ROBERT Y. & SON & GRACE E., GRAYCE FARMS, DALTON, PA.				
Rob Gray F P Novel	6-10	305-3X	15355	691
s. Fairlawn F. P. Jethro		d. Grayce Farms H. Novel		
Rich Neck A Hermione	2-3	365-3X	15109	670
s. Fairlawn Actor's Acme		d. Mt. Ararat Exulted Hera		
SEXTON, SALLIE JONES, BRYN DU FARM, GRANVILLE, OHIO.				
Olentangy B Fairmaid	11-8	305-2X	7931	420
s. McDonald Farms Baronet		d. Olentangy Tranquil		
Bryn Du Captains Fairy	3-10	305-2X	10215	466
s. Bryn Du Maxim's Captain		d. Bryn Du Galahad's Fancy		
Bryn Du Galahads Lolly	2-7	305-2X	8366	431
s. Red Cross Noble Galahad		d. Bryn Du Triumph's Laughter		
STRINGFELLOW, W. B. & SON, HILLBRIGHT FARMS, CHESTER, S. C.				
Hillbright H Flower	4-3	305-2X	10938	550
s. Wyno Beau's Epic		d. Hillbright Farms Blueblood		
Hillbright Farms Gleeful	3-4	305-2X	9001	446
s. McDonald Farms Pre Old Guard		d. Hillbright Maxim Ellen		
Hillbright Joyce	2-7	305-2X	8604	394
s. Wyno Belle Boris		d. Hillbright H. Queen		
TANIS, JACOB, IDEAL GUERNSEY FARMS, AUGUSTA, N. J.				
Ideals L. D. 's Martha D.	8-0	365-3X	18083	1005
s. Ideal's Lettie's Duke		d. Ideal's Chief's Martha D.		
Ideals Superiors Gold Lady	6-6	365-3X	19254	1051
s. Ideal's Superior		d. Ideal's Claremont's Gold Lady		
Ideals L. D. 's Teresa	7-2	305-3X	15439	820
s. Ideal's Lettie's Duke		d. Ideal's Risbecq's Trixie		
Ideals Superiors Dot	7-5	365-3X	19857	1051
s. Ideal's Superior		d. Ideal's May Royal's Dot		
Ideals Superiors Queen Lady	5-2	365-3X	18726	979
s. Ideal's Superior		d. Ideal's Beacon's Queen Lady		
Ideals L. D. 's Josie Pride	5-1	365-3X	19212	1054
s. Ideal's Lettie's Duke		d. Ideal's Beacon's Josie Pride		
Ideals Superiors Pearlglo	4-3	305-3X	12849	783
s. Ideals Superior		d. Ideals Marmion's Pearlglo		
Ideals Superlines Lass	3-10	305-3X	12238	664
s. Ideal's Superline		d. Ideal's Supreme's Lass		
Ideals Nimbles Netora	3-9	305-3X	11930	724
s. Ideal's Nimble		d. Ideal's G. S. 's Netora		
Ideals Superiors Nona	2-7	305-3X	10699	741
s. Ideal's Superior		d. Welcome Lane's Nina		
Ideals Trisupers Daisy	2-7	305-3X	11977	626
s. Ideal's Trisuper		d. Ideal's Pretores' Daisy		
Ideals Gallants S Susie	2-3	305-3X	11882	623
s. Ideal's Gallant		d. Ideal's Wistar's S. Susie		
Ideals Superiors Midget	2-6	305-3X	11329	647
s. Ideal's Superior		d. Ideal's Beacon's Midget		
VILTER, WILLIAM B., FOUR WINDS FARM, HARTLAND, WIS.				
Pleasant Valley Firecracker	2-6	305-2X	11380	556
s. Hominy Hill Viceroy		d. Four Winds Sky Rocket		
ZWEEGMAN BROTHERS, ROZELYN GUERNSEY FARM, LYNDEN, WASH.				
Rozelyn Meldon Anice	4-4	305-2X	9412	512
s. Rozelyn S. H. Meldon		d. Rozelyn King's Ann		
Rozelyn Val Bea	2-8	305-2X	8762	442
s. Lake Louise Rose Valencian		d. Rozelyn S. H. Beauty		

$• $AVE •$

$• $AVE •$

Keep Your Registrations Up-To-Date

WHAT THE COWS ARE DOING

OFFICIAL HIR AND DHIR RECORDS

HIR and DHIR records must equal or exceed the breed average for butterfat on an M. E. 305-2X basis which currently is 441 pounds and have a minimum of 270 days in milk. The records of cows in a herd owned by individuals other than the herd owner are published under the herd owner. It is impossible to publish them separately. ¶ This symbol before the owner's name indicates DHIR.

OWNER AND RECORD	Age	ACTUAL RECORD Days In Milk	Lbs. Milk	Lbs. B. Fat
ALABAMA				
¶PEINHARDT, CARL A. & CAROLYN, EDGEWOOD FARM, CULLMAN				
Edgewood Noblemans Little Star	2-6	305-2X	8780	414
s. Edgewood Fern Nobleman		d. Luxmont Tomahawk's Papoose		
¶ST. BERNARD COLLEGE, PLACID OAKS FARMS, SAINT BERNARD				
Placid Oaks Bernards Mimosa	6-1	305-2X	9030	442
s. Foremost St. Bernard		d. Maple Grove Foremost Hostess		
ARIZONA				
RASMUSSEN, WILLIAM J., SARIVAL GUERNSEYS, GLENDALE				
Wescons Norbeaus Duquesa	8-6	305-2X	10732	452
s. Hill Girt Norbeau		d. Duquesa of Ormondale		
Sarival Nolans Amelia	3-4	316-2X	10169	506
s. McDonald Farms Steadfast Nolan		d. Mission Ranch Amelia		
Wescons Barons Sparkler	1-10	344-2X	9238	430
s. Wescon's Norbeau's Baron		d. Celia's Sparkles of Frodacres		
ARKANSAS				
WASSON, H. J., ERWIN FARMS, CONWAY				
Erwin Farms Butterfat Fieasta	2-3	305-2X	10312	429
s. Mulhocaway Butterfat Julius		d. Mulhocaway Mistress Finger		
CALIFORNIA				
ANDRESEN, J. C., ROLINDA FARM, FRESNO				
Arizona Farms Miss Ohio	8-4	305-2X	7997	462
s. Mabeth's Hero of Arizona Farms		d. Arizona Farms F. S's Lassie		
Welch Farms Golden Kalo	4-5	305-2X	9318	538
s. Welch Farms Golden Crown		d. Happyholme Kalo		
Beacon Rolinda Paula	2-9	305-2X	10416	454
s. Hazelwood Ambler's Beacon		d. Elm Lane Paula		
Rolinda Golden Wanda	2-6	305-2X	8039	423
s. Welch Farms Golden Crown		d. Elm Lane Princess Wanda		
Rolinda Beacon Rosie	2-5	305-2X	8269	405
s. Hazelwood Ambler's Beacon		d. Happyholme Regal Rosalie		
CALIFORNIA STATE POLYTECHNIC COLLEGE, SAN LUIS OBISPO				
Polytechnic Man O'War Bevana	5-2	305-2X	9755	536
s. Western Glow Man O'War		d. Polytechnic Jepson Bevana		
Poly Jolly Bette	4-6	305-2X	8200	429
s. McDonald Farms Jolly Ulster		d. Polytechnic Jepson Bette		
Polytechnic Jolly Mira	2-7	305-2X	8389	465
s. McDonald Farms Jolly Ulster		d. Poly. Chips Mirth		
Polytechnic Lancer Queen	2-2	305-2X	8785	416
s. Lake Louise Royal Lancer		d. Polytechnic Fearless Quinet		
CLEVER, GEROGE H., CLEVERLANDS, TRACY				
Cleverlands Rudys Ethalia	11-10	305-2X	9515	421
s. Cleverlands Royal Rodolfo		d. Cleverlands Dandy Ethelyn		
Cleverlands Mon Lukes Mildred	6-10	305-2X	10300	501
s. Cla-ore Mon. Luke		d. Ellwood Rudy's Mildred		
Cleverlands Smilax Pierrette	3-8	293-2X	9084	445
s. Cleverlands Royal Fame		d. Cleverlands Ambler's Pearl		
Cleverlands Smilax Zoe	3-4	305-2X	9881	449
s. Cleverlands Royal Fame		d. Cleverlands Ambler's Zorina		
Cleverlands Pablo's Delight	3-4	279-2X	8335	422
s. Cleverlands Chicona Pablo		d. Cleverlands Independent's Dell		
Cleverlands Pablo's Gaity	3-3	286-2X	7741	406
s. Cleverlands Chicona Pablo		d. Cleverlands Bonnie Gayle		
Cleverlands Pablos Aria	2-4	305-2X	7382	385
s. Cleverlands Chicona Pablo		d. Cleverlands Curtiss Arlene		
Cleverlands Curtiss Irene	2-4	281-2X	7355	377
s. Cleverlands Noble Curtiss		d. Cleverlands Bonnie Ina		
Cleverlands Curtiss Darlene	2-4	273-2X	7355	372
s. Cleverlands Noble Curtiss		d. Modelgor Suzette's Daffadil		
COLEMAN, HAROLD B. & BEVERLY J., BARBET GUERNSEY FARM, LODI				
Bay Meadow Kings Angel	3-10	305-2X	9901	496
s. Yellow Creek King's Emblem		d. Royal's Almira of Idora		
Bay Meadow Billys Coronet	3-9	305-2X	12597	543
s. Burger's Place Billy		d. Bay Meadow Elite's Coronet		
Bay Meadow Proud Boys Margo	3-9	305-2X	10039	526
s. Nyala Prince's Proud Boy		d. Bay Meadow's Mary Ann		
Butterton Sailors Beau	3-2	305-2X	8942	472
s. Butterton Duke's Sailor		d. Butterton Supreme's Beckey		
Butterton Dukes Lipton	3-2	305-2X	9496	402
s. Western Glow C. F. Duke		d. Butterton Czar's Lassie		
Butterton Sailors Trulie	3-2	305-2X	10011	480
s. Butterton Duke's Sailor		d. Butterton Master's Topez		
Butterton Generals Daryl	2-7	274-2X	7356	367
s. Western Glow Master's General		d. Butterton Royal's Delight		
FARNSWORTH, HOWARD G., DORELLA FARM, PLANADA				
Dorella Guardsmans Topnotch	13-6	305-2X	7264	403
s. Meadow Lodge Guardsman		d. Dorella Elect's Topsy		
Dorella Guardsmans Linda	12-11	305-2X	10909	475
s. Meadow Lodge Guardsman		d. Dorella Elect's Lana		
Dorella Guardsmans Pandora	12-9	305-2X	9172	459
s. Meadow Lodge Guardsman		d. Dorella Rival's Pansy		
Dorella Sultans Irene	5-10	305-2X	10877	696
s. Dorella Guardsman's Sultan		d. Dorella Soldier's Ina		
Dorella Challengers Totem	5-4	305-2X	9641	497
s. Dorella Archers Challenger		d. Dorella Stars Turquoise		
Dorella Cupids Minerva	4-5	303-2X	10264	529
s. Dorella Guardsman's Cupid		d. Dorella Tulip's Minnie		
Dorella Dukes Starbright	2-8	305-2X	11826	528
s. Butterton Duke's Royal		d. Dorella Apis Stardust		
FRESNO STATE COLLEGE, FRESNO				
F. S. C. Archer Pat Mickey	3-11	305-2X	11893	591
s. Douglaston Baron Archer		d. Cameo Mickey		
F. S. C. Archer Cameo Trixie	2-9	305-2X	10442	511
s. Douglaston Baron Archer		d. Cameo's Smiles Trixie		
KRUM, HENRY, FRESNO				
Krums Philosopher Pauline	3-9	305-2X	8268	438
s. Krum's Gordie's Philosopher		d. Krum's Hercules Bevy		
VINCENT, L. E., CLOVERDALE FARM, CHICO				
Butterton Dukes Yavet	6-9	305-2X	8977	448
s. Western Glow C. F. Duke		d. Butterton Master's Yula		
Cloverdale Socialite Sugar	5-11	305-2X	8909	462
s. Fairlawn K. Slogan		d. Cloverdale Sweetheart K Sugar		
Cloverdale Socialite Bethel	5-8	305-2X	10202	577
s. Fairlawn K. Slogan		d. Cloverdale Countess Bethel		
Cloverdale Socialite Sonnet	3-9	302-2X	8326	450
s. Fairlawn K. Slogan		d. Cloverdale W. Songstress		
Cloverdale Socialite Lalasa	3-2	290-2X	7360	443
s. Fairlawn K. Slogan		d. Happyholme C. Crown Lalation		
Cloverdale S. S. Marty	3-0	305-2X	8477	456
s. Fairlawn K. Slogan		d. Cloverdale Socialite Marty		
Cloverdale Novel Lana	2-5	305-2X	7190	422
s. Fairlawn Actor's Novice		d. Cloverdale Lady Lonnie		
Cloverdale Empress Lalation	2-3	305-2X	9948	493
s. Cloverdale Social Emperor		d. Happyholme Crown Lalation		
Cloverdale Socialite Kit	2-4	305-2X	7600	426
s. Fairlawn K. Slogan		d. Kay's Kittie of Cloverdale		
Cloverdale Socialite Beam	2-3	305-2X	6408	365
s. Fairlawn K. Slogan		d. Raemelton Beth		
WISHMEIER, ROY, ROCKVIEW GUERNSEY FARMS, NORWALK				
Jewelocks L. Actress	4-9	305-2X	11136	512
s. Orange Grove Coronation Lord		d. Jewelock's C. Alma		
Jewelocks C. Cathy	4-2	305-2X	11543	578
s. Curtiss Candy Butterfinger		d. Muscio Victorian Carol		
Sans Souci Bon Sherry	3-7	305-2X	9796	494
s. Elm Lane Bond		d. Sans Souci Colonel		
Jewelocks L. Maid	2-6	305-2X	7831	452
s. Orange Grove Coronation Lord		d. Jewelock's G. Melba		
Jewelocks L. Ann	2-6	305-2X	7914	513
s. Orange Grove Coronation Lord		d. Muscio Holly's Ann		
Jewelocks P. Mayflower	2-4	305-2X	7642	487
s. Orange Grove Patrick		d. Muscio Baroness Mayflower		
COLORADO				
COLORADO STATE UNIVERSITY, FORT COLLINS				
C. S. U. Cheerful Clarinet	2-2	305-2X	9240	424
s. Flying Horse Clarinet General		d. Cache Meadow Cheerful		
FORSYTH, DEAN, GUERNDEAN FARM, LONGMONT				
Guerndean T. Nanette	6-10	305-2X	9487	460
s. Wethersfield Tentmate		d. Guerndean Laddie's Beauty		
CONNECTICUT				
AUERBACH, BEATRICE F., AUERFARM, BLOOMFIELD				
Auer S. Captains Righteous	6-8	305-2X	9418	451
s. Auer R. Secret's Captain		d. Auer King's Rialto		
BERKE, SAMUEL, DEEP LAKE FARM, LAKEVILLE				
Grassland Hiwood D. Stella	11-0	302-2X	11129	493
s. Butterfat Demonstrator		d. Grassland Fair Stella		
Muchocaway Holly Dale	7-11	300-2X	11869	580
s. Mulhocaway Butterfat Hollirex		d. Mulhocaway Butterfat Quad		
Bedlam Leah Lenfestey	4-6	305-2X	11809	541
s. Fritzlyn Jeanette's Flash		d. Biscoe Lerinda Lenfestey		
Deep Lake F. Prim	2-6	305-2X	10669	584
s. Fritzlyn Jeanette's Flash		d. Deep Lake W. Primrose		
BERNHARD, EUNICE, BREN BERN FARM, STEPNEY				
Bren Bern Dons Doletha	7-7	305-2X	10710	567
s. McDonald Farms Don's Oxford		d. Pharos Baron's Dolores		
Bren Bern Re Soubrette	6-7	305-2X	12027	573
s. McDonald Farms Le Reward		d. Bren Bern Susan		
CHENEY, A. A., CHENEY, C. B., TRUSTEES, u/will B. AUSTIN CHENEY, FALCON'S FLIGHT FARMS, LITCHFIELD				
Falcons Knight Natalie	3-5	321-2X	11311	603
s. Deershorn Knight		d. Baron Nelson's May Flower S. F.		
DE TALLEYRAND, LELA M., GWYN CAREG FARM, ABINGTON				
Gwyn Careg Assams Queen	9-5	305-2X	9835	454
s. Wolfpen Assam		d. Wood Ford Governor's Queen		
DIMMOCK, CHARLES F., SR., SALTER FARMS, COLCHESTER				
Salter Farms Kathy	8-6	305-2X	10197	473
s. Salter Farm's Diamond Jack		d. Kitchener T. Mary Evelyn		
¶DUNNING, H. S., WATERFALL FARM, RIDGEFIELD				
Waterfall Arbutus Bounty	3-8	304-2X	11880	539
s. Waterfall Fabron		d. Law-Will Countess Arbutus		
EDDY, CLARA W., EDDYTHORN FARM, NEWINGTON				
Windfields Lyn	10-9	305-2X	11043	570

KEEP YOUR REGISTRATIONS UP-TO-DATE

s. High Hill Hector — d. Windfield Linda
FARRINGTON, GILBERT R., PINE VISTA FARM, WEST WILLINGTON
Feura Mo Rosita 3-9 305-2X 13140 524
s. Moreau Farms Chief — d. Feura Actor's Rosebud
Idacrest B. Arlene 4-0 305-2X 12031 612
s. Nyala Ermine's Bonanza — d. Idacrest T. Artist
HOOPER, WILLIAM, FENN HILL FARM, HARWINTON
Fenn Hill Marlanna 4-0 284-2X 9405 429
s. Alfadino Farms Radiant Pharoah — d. Fenn Hill Maryln
Fenn Hill Jasmine 2-1 305-2X 8415 403
s. Deershorn Knight — d. Fenn Hill Janet
¶KURAS, ANTHONY, FLOWER FARM, WEST SUFFIELD
Flower Farm Royal Roberta 2-11 305-2X 9470 499
s. Innisfree Royal Jack — d. Flower Farm M. D. Marge
¶PRATT, GEORGE D., JR., SUNNY VALLEY FARM, NEW MILFORD
Sunny Valley V. Boys Bloom 2-10 302-2X 8050 399
s. Sunny Valley Vernon's Boy — d. Sunny Valley Archer's Bloom
¶TAYLOR, WILLIAM MARVIN, SHOREACRES FARM, EAST NORWALK
Shore Acres Kamile 2-10 305-2X 8270 430
s. Nyala Honor's Producer — d. Shore Acres Daphne
UNZ, RODNEY O., HIGHFIELD FARM, SHARON
Random Primrose 10-11 305-2X 11887 572
s. Riegeldale Conqueror's Sheik — d. Random Pride
Highfield Lady Juliet 4-2 305-2X 11590 675
s. Fairlawn Prince's Sailor Lad — d. Highfield Prince's Juno
WEINGART, F. N. & SONS, CLOVER HILL FARM, TORRINGTON
Clover Hill Lady Jane 6-2 305-2X 9703 518
s. Storrs Brigadier Justice — d. Clover Hill Cheerlady

DELAWARE

ZEITLER BROTHERS, ZEITLER FARMS, NEWARK
Zeitler Explorers Orphia 8-11 305-2X 10137 443
s. Caumsett Explorer — d. Zeitler's Mountain Orpha
Wendover Patriots Matty 8-0 305-2X 8584 443
s. Hominy Hill Patriot — d. Wendover Oberon Martha
Zeitler Champion Eldorado 3-8 305-2X 11389 490
s. Foremost Faithful's Champion — d. Sun Set Eldorado
Zeitler Rose Mistress 3-7 305-2X 9618 567
s. Lake Louise Rose Hollistar — d. Mistress Rosita of Cedar Point
Zeitler Cardinal Bonnie Blue 3-5 305-2X 9786 536
s. Monterey Cardinal — d. Zeitler's Explorer's Flossy
Zeitler Rose Pre Patsey 3-3 305-2X 8960 477
s. Lake Louise Rose Hollistar — d. Zeitler's Prediction Patsey
Zeitler Footprint Maple 2-9 305-2X 8124 429
s. Zeitler Champion's Footprint — d. Zeitler Actor's Foremost Maple
Zeitler Leroys Mosetta 2-9 305-2X 8367 402
s. Blakeford Lord Fauntleroy — d. Blakeford Mosetta
Zeitler E. C. Maxim 2-7 305-2X 10180 448
s. Zeitler's Explorer's Champion — d. Zeitler Explorer Maxim
Zeitler Cardinal Cyrette 2-5 305-2X 8220 434
s. Monterey Cardinal — d. Zeitler Explorer's Cyrene

FLORIDA

CASEY, WILBUR J. & KATHRYN W., BAYOU VISTA FARM, LARGO
Bayou Vista Mack Patty 2-7 305-2X 10295 452
s. Pleasant View Ray Mack — d. Hellen's Patsy
¶DINSMORE DAIRY COMPANY, DINSMORE FARMS, DINSMORE
Dinsmore Jury Becky 4-10 305-3X 10990 512
s. Dinsmore Juryman — d. Dinsmore No Max Becky
Dinsmore Mayroyal Faith 4-8 305-3X 10490 491
s. Foremost May Royalty — d. Dinsmore Maxmost Faith
Dinsmore Mayroyal Honoria 4-5 305-3X 10870 507
s. Foremost May Royalty — d. Dinsmore Maxmost Honoria
SCHMID, WALTER & SON, SARASOTA
Matoaka Lucius Sadie Lee 3-8 305-2X 10250 419
s. Tarbell Romulus Lucius — d. Maegeo Dynamo's Sadie Lou
WARD, CARROLL L., JR., LAY LAINE GUERNSEY FARM, GOLDENROD
Lay Laine Emorys Hazel 2-8 305-2X 7374 407
s. Lay Laine Virginian's Emory — d. Lay Laine Virginian's Cupid

GEORGIA

CLINE, D. L., CLINE'S GUERNSEY FARM, CARTERSVILLE
Clines Challenger Mae 3-3 305-2X 7468 410
s. Gilderdale King's Challenger — d. Cline's Dicta's Maxim Mae
Clines Lady Vender 2-6 305-2X 6611 393
s. Appin's Vender — d. Nejasco Farm's Lady
COKER, GRADY N., NAJESCO FARM, CANTON
Nejasco Ornate Fay 2-11 300-2X 8405 426
s. Edisto Farms G. Ornate — d. Nejasco Jupiter Fay Royal
Edisto Farms M. Irene 2-4 305-2X 7278 384
s. Nyala Prince's Majestic — d. Edisto Farms G. Icon
Nejasco Ornate Millie 2-4 305-2X 8225 384
s. Edisto Farms G. Ornate — d. Maegeo Miss Muffett
McCombs Farm Baby 3-6 305-2X 8610 411
s. G. M. E. S. Queen's Commander — d. Battle's Glenda

IDAHO

BOGGS, ROY K., DARI-DALE FARM, NEW PLYMOUTH
Dari-Dale Lila 2-6 329-2X 9386 418
s. Westlynn Royal Navigator — d. Dari-Dale Lucy
Dari-Dale Navigator Nimble 2-3 365-2X 10786 478
s. Westlynn Royal Navigator — d. Dari-Dale Neva
COTHERN, RAY & SONS, THUNDERHEAD FARM, BUHL
Sugar City Normans Skylark 3-10 305-2X 10322 454
s. Westlynn Norman — d. Sugar City Silken Baby
Sugar City Jr. Tessie 3-0 305-2X 11198 522
s. Sugar City Junior Chips — d. Sugar City Trinkets Toy
Sugar City Sunny Judith 2-8 305-2X 9041 397
s. Cla-ore Knight's Jon — d. Sugar City Kilroy Special

DAVIS, ROBERT S. & MYRTLE M., IDACREST GUERNSEY FARM, KUNA
Chena Royal Jewellette 3-10 314-2X 10423 602
s. Lamina Hope's Royal — d. Chena Fames Julie
HENDRIX, W. L. & FLORENCE A., ASHMERE GUERNSEY FARM, MERIDIAN
Ashmere's Nebraska's June 4-1 305-2X 9262 433
s. Westlynn Nebraska — d. Ashmere's Secret's Julip
LINCOLN, L. L. & R. L., TRIPLE L & LINCREST FARM, PARMA
Lincrest Sparklin Bellonette 5-5 365-2X 14786 761
s. Claudesta Sparkman — d. Lincrest Andy's Bluebelle
LUCE, J. K., LU-ACRES FARM, NAMPA
Lu Acres L. Joann 4-6 316-2X 10325 488
s. Lu-Acres George's Laddie — d. Lu-Acres George's Jewel
Lu Acres B. Tilda 3-0 319-2X 10057 530
s. Idacrest A. Butterboy — d. Lu-Acres D. Twilight
MATTHIESEN, WALTER, MR. & MRS., DIVERSIFIED FARM, FILER
Genevieve's Douglas Glendray 2-2 305-2X 7869 381
s. Fairlawn Hornet's Douglas — d. Diversified Bond Genevieve
Diversified Doug Bernetta 2-4 305-2X 8330 393
s. Fairlawn Hornet's Douglas — d. Diversified Bon Bertina
PRITZL, CHARLES J., PRESTDALE FARM, NEW PLYMOUTH
Prestdale G. Verline 2-0 318-2X 9351 403
s. Shamrock St. General — d. Prestdale Vic's Vernola
PRITZL, JOE, WESTLYNN FARM, FRUITLAND
Westlynn Nero's Helen 2-2 345-2X 8421 401
s. Westlynn Nero — d. Aldahome Helene
WILLIAMS, ROLAND & RUPERT, ERNEST, GREEN PASTURES FARM, NAMPA
Pharaohs Desire of Brookside 4-5 365-2X 15245 712
s. Fra-Mar Pharaoh — d. Governor's Debby of Brookside
Lyrene Masters Nova 3-7 365-2X 13094 718
s. Lyrene Enterprise Master — d. Lyrene P. R. Neva
Marernies Marvels Daze 4-1 305-2X 11597 609
s. Wesslawn Pat's Marvel — d. Anson's Dinah's Daisy
Marernies Marvels Gleam 4-5 365-2X 12514 621
s. Wesslawn Pat's Marvel — d. Anson's Glory's Glow
Willdale Prince Melinda 2-4 319-2X 7845 425
s. Ottendale's Pansy's Prince — d. Western Oak's Marigold

ILLINOIS

BEHLING, MARION M. & OSCAR, GENEVA
Henslee Farms V. Candy 2-3 338-2X 7578 417
s. Henslee Farms Galahads Virgel — d. Graysmarsh Princess Kathaleen
Henslee Farms V. Cindy 2-2 365-2X 8584 431
s. Henslee Farms Galahads Virgel — d. Graysmarsh Princess Kathaleen
¶DICKINSON, PHIL S., MR. & MRS. & DICKERSON, E. L., RIVER BEND FARM, ELGIN
Denishawn Maries Florice 2-9 305-2X 9000 486
s. Curtiss Candy Marie's Curtiss — d. Four-O-Maxim's Flora
Pre-Eminent Jolly Daisy 2-4 305-2X 7400 397
s. McDonald Farms Jolly Valerian — d. McDonald Farms Fine Topsy
KINGSTON, DELBERT H., MARGENDELL FARM, CARY
Margendell Marie Joanie 4-3 305-2X 7800 442
s. Curtiss Candy Marie's Curtiss — d. Curtiss Candy Proud Joanie
Margendell Laura Lee 3-0 303-2X 8184 405
s. McDonald Farms Supreme Deanie — d. Curtiss Candy Jolly Loraine
Margendell De Joan 2-4 305-2X 9104 463
s. McDonald Farms Supreme Deanie — d. Margendell Loyal Joan
Margendell Noble Primrose 2-0 305-2X 7668 409
s. McDonald Farms Supreme Deanie — d. Curtiss Candy Noble Primrose
McNAUGHT, GERTRUDE, ROLLING ACRES, ELGIN
Norgerts Scotsman Coral 5-10 305-2X 9854 569
s. Boulder Bridge Scotsman — d. Norgert's Val Coral
Norgerts Quebec Alexis 2-11 299-2X 6830 412
s. Norgert's Quebec Scotsman — d. Norgert's Royal Alexis
Norgerts Royal Dollyanna 2-6 305-2X 11296 481
s. Foremost Quantity's Royal — d. Foremost J. C. 's Dolly
Norgerts Quebec R. Topazzee 2-4 305-2X 8855 524
s. Norgert's Quebec Scotsman — d. Norgert's Royal Topazzee
Norgerts Master R. Jewel Lyn 2-3 305-2X 9589 485
s. Norgert's Scotsman Master — d. Norgert's Royal Jewella
¶MILLER, MILTON & SON, SMILIN' ACRES, ROCKFORD
Junes Smilin' Jill 6-3 305-2X 10470 505
s. Curtiss Candy Butterfinger — d. June of Smilin' Acres
Gingers Perfect Geraldine 2-2 305-2X 8000 372
s. Normandy Perfection — d. Springvale's Suelyn's Ginger
MONTAVON, FRED, MONTAVON'S FARM, WEST BROOKLYN
Montavon's Farm Irmine 2-0 287-2X 7168 384
s. Oak Hollow Model Adjutant — d. Donavan's Carol
Montavon's Farm Irma 2-1 271-2X 8555 389
s. Oak Hollow Model Adjutant — d. Donavan's Carol
ODLUM, W. H., ROSEWOOD FARMS, ROSELLE
Rosewood Leaders Gracious 5-5 305-2X 9505 505
s. Rosewood Royal Leader — d. Rosewood Lady Grace
Rosewood Princess Dottrina 4-8 305-2X 9374 475
s. Rosewood Royal Aristocrat — d. Rosewood V. Darlene
Rosewood Bea Cedar 2-7 305-2X 9613 534
s. Rosewood Royal Aristocrat — d. Rosewood Proud Cedar
Rosewood G. Regina 2-2 305-2X 8383 423
s. Rosewood A. Governor — d. Rosewood D. Regina
Rosewood Bea Darlene 2-3 305-2X 9464 454
s. Rosewood Royal Aristocrat — d. Rosewood V. Darlene
Rosewood S. Teressa 2-1 305-2X 9107 435
s. Rosewood D. Squire — d. Rosewood W. Teressa
JOHN PLAIN FARM, INCORPORATED, CARY
Colbys Neline 7-7 305-2X 9840 459
s. McDonald Farms High Nobleman — d. Langmeadow Mabeline
John Plain Dukes Eva 5-2 365-2X 14811 698
s. Curtiss Candy Duke Curtiss — d. Algonquin Aggressor's Eve
John Plain Ornates Springtime 5-8 305-2X 8991 508
s. McDonald Farms High Ornate — d. John Plain's L. M. Springness
John Plains Vicars Nell 4-2 305-2X 10128 502
s. Boulder Bridge Vicar — d. Colbys Neline
John Plain Vikings Ummsy 3-6 305-2X 8491 457
s. McDonald Farms Rival Viking — d. Algonquin Chumsy

Regular Registration, Like Continuous Testing, Makes Your Guernseys Worth More . . .

¶ROESCHLEY BROTHERS, ROES-MOR FARMS, FLANAGAN
Roes-MOR Flame Delight 9-11 305-2X 13270 705
s. Burton Lane's Sargon Flame d. Roes-MOR Rose's Dimple
¶STEWART, DANA, STEWART HYBRIDS, PRINCEVILLE
Dot-Mar Princes Deby 5-7 305-2X 9180 464
s. Innisfree Prince d. Marhawk Pretor's Della
Elmhaven D. G. Poinsetta 3-5 305-2X 13210 669
s. Dunwalke B. V. Genius d. Elmhaven G Pamela

INDIANA

CUSTER, A. J. & SONS, LEVELLAND FARMS, AUBURN
Levelland Farms Sandra 8-6 305-2X 12024 582
s. Meadow Lodge King's Master d. Levelland Farm's Selma
Levelland Farms K Rosemay 4-4 305-2X 11689 533
s. Langwater Kismet d. Levelland Farms Rosemarie
Levelland Farms K Winnie 1-8 305-2X 8794 399
s. Langwater Kismet d. Levelland Farms Winnie
DIETRICH FARMS, INCORPORATED, BREMEN
Owens Place B Gretchen 2-3 305-2X 8314 409
s. Broadmoor Vera Lee's Pride d. Owen's Place A. P. Girlie
DIETRICH FARMS, INCORPORATED & STANER, BOB, BREMEN
Owens Place P. C. M. Susan 4-7 298-2X 8789 431
s. Owen's Place P. C. Madison d. Staner Farm Kay
Owens Place Princess Cheryl 4-3 305-2X 9310 423
s. Sun-Blest Farms Crystal Prince d. Staner Farm Cheerio
Owens Place Lukes Della 3-8 305-2X 9353 422
s. Franchester Mystic Luke d. Owen's Place B. V. Inez
Owens Place Lukes Bertha 3-5 305-2X 9867 456
s. Franchester Mystic Luke d. Lookwell Bee
Owens Place Chiefs Susie 2-10 305-2X 10193 484
s. Yellow Creek Noble Chief d. Green Tree Luke's Moonshine
Owens Place Chiefs Hazel 2-10 305-2X 8381 434
s. Yellow Creek Noble Chief d. Owen's Place Ptolemy's Hallie
Owens Place Chiefs Lena 2-9 305-2X 9897 487
s. Yellow Creek Noble Chief d. Owen's Place Princess Florence
Owens Place C Crest 2-6 305-2X 8631 410
s. Yellow Creek Noble Chief d. Staner Farm Honor's Buttercup
Owens Place C Laurie 2-5 305-2X 7953 393
s. Yellow Creek Noble Chief d. Staner Farm Jewell's Lynette
EBY, EVERETT J., MR. & MRS., LOOKWELL FARMS, ELKHART
White Lick Kings Faithful 6-9 365-2X 11742 700
s. Ideal's Pearl King d. White Lick Private's Faith
Lookwell Kings Beverly 2-4 311-2X 6871 381
s. Lake Louise King's Achievement d. Lookwell S. Baroness
GROSSE, EDGAR E., GLENWOOD FARM, GOSHEN
Glenwood Farms Irene 3-4 274-2X 8609 442
s. Curtiss Candy Marie's Curtiss d. Cowham Farm King's Rosetta
JENKINS, C. L. & MOY, JULIUS, GOLDEN HILLS FARM, PERU
Golden Hills R Nellie 7-1 305-2X 10752 465
s. Golden Hills L. Roscoe d. Golden Hills S. Noreen
Golden Hills W Mitzie 4-6 305-2X 8619 431
s. Caumsett Weathercaster d. Golden Hills Miss Mitzie
KINGEN, DARIUS & SON, KINGENDALE GUERNSEY FARM, MUNCIE
Mapleglos Dora 5-9 275-2X 9334 528
s. Wey Acres Levity Dynamo d. Holdridge Colonel's Daphne
Royaltys Lizz 3-7 305-2X 9496 478
s. Kingendale Levity's Royalty d. Grandeurs Ada
KRAUTER, JOHN H., LEE-KRA FARM, NEW PARIS
Lee-Kra Farms P Fame 4-6 365-2X 11141 569
s. Henslee Farms D. Prince d. Neffland's Fern
Lee-Kra Farms S Chateau 2-4 365-2X 10650 572
s. Henslee Farms Schneiderman d. Henslee Farms Chandra
MARTIN, LEWIS K. & SON, PLYMOUTH LANE FARM, WAKARUSA
Ken Ver Wonders Fi Fi 14-8 305-2X 8785 412
s. Pine Manor King's Wonder d. Fi Fi's Nancy of Lookwell Farm
Lawndale Butterfat Queen 8-7 300-2X 8968 528
s. Yellow Creek B. F. Victor d. Lawndale K. Forester's Carol
Bo-Kay Keyman Janice 4-6 298-2X 9113 457
s. Maurana Master's Keyman d. Owen's Place Royal's Tulip
METZGER, HOWARD & SONS, METZGER FARMS, CLAYPOOL
Metzger Farms Peer Ve 4-1 292-2X 8501 439
s. Tarbell Gallant Peer d. Metzger Farms Honor Viv
Metzger Farms Peer Josephine 3-9 305-2X 8856 470
s. Tarbell Gallant Peer d. Metzger Farms Honor Joy
¶METZGER BROTHERS, SOUTH VIEW FARM, SOUTH WHITLEY
South View Fascinators Ganita 1-11 305-2X 7460 366
s. South View Dolly's Fascinator d. South View Flash's Ginger
WEAVER, ELIAS, ELMARLO FARM, WAKARUSA
Elmarlo Daisey Bee 7-4 305-2X 10753 512
s. Yellow Creek King's Emblem d. Elmarlo K Daisey
Elmarlo M Hummingbird 3-8 365-2X 11622 598
s. Western Glow C. F. Mainmast d. Elmarlo Daisey Bee
Elmarlo Miss Marie 2-6 305-2X 9958 508
s. Elmarlo Rosen Supreme d. Elmarlo S Miss
WEAVER, OTIS, WILLOW SPRING FARM, GOSHEN
Willow Spring Kings Dutchess 5-4 315-2X 9935 517
s. Willow Spring Noble King d. Willow Spring Prize Dainty
Willow Spring S Donnabelle 2-3 365-2X 11647 574
s. Willow Spring Bft. Supreme d. Willow Spring V Dolly
WELDY, MAURICE L., DR. & MRS., MAURANA FARM, GOSHEN
Maurana Masters Flirt 7-8 365-2X 11805 599
s. Gardenville Charity's Master d. Butter Print of Carroll Land 2d
Maurana Golden Cookie 7-4 292-2X 8824 433
s. Curtiss Candy Golden Curtiss d. Maurana Herod's Gardenia
WELDY, SAMUEL R., CLEARLAND FARM, ELKHART
Clearland Butterfat Spring 3-4 305-2X 9857 467
s. Mulhocaway Double Butterfat d. Clearland Butterfat June
WENGER, RUSSELL J., VALLEY SET FARM, GOSHEN
Valley Set Stars Gem 3-3 310-2X 8465 454
s. Wilgorlan Farms King's Star d. Dongene Valley Goldie
Valley Set Y Claudia 2-2 365-2X 8199 468
s. Valley Set Stars Yankee d. Valley Set Stars Christine
Villa Crest Rose Lure 2-4 314-2X 8577 465
s. Villa Crest May Rose King d. Villa Crest Vic Lou
YODER, HAROLD C., PASTURE HAVEN FARM, SYRACUSE
Pasture Haven B. F. Fantasy 4-10 344-2X 13350 592
s. Valley Set's Butterfinger d. Pasture Haven Noble's Fancy
Pasture Haven Belaires Jill 2-5 295-2X 7001 374
s. Pasture Haven Belaire d. Pasture Haven S Jewell
ZEINER, VERNIE P., CLEAR CREEK FARM, FILLMORE
Nikki of Rose Hill 2-7 305-2X 8485 435
s. Golden Grange Ideal Caesar d. Nancyetta of Rose Hill
Knust Carol 2-5 305-2X 8180 441
s. Warrior of Rose Hill d. Knust's Royal Heart

IOWA

¶CEDAR CREST FARM, WOODBINE
Cedar Crest Le Fanny 4-4 305-2X 9110 523
s. Skyline Le Prince d. Cedar Crest Lads Doria
Cedar Crest Princes Gretie 3-4 304-2X 8720 463
s. Skyline Le Prince d. Cedar Crest Lads Doris
Cedar Crest Le Hattie 2-3 305-2X 9480 455
s. Skyline Le Prince d. Cedar Crest Roamers Dalene
¶FIKE, HOMER S., OLD FARMSTEAD, WATERLOO
Old Farmstead Mistress 7-5 305-2X 10040 466
s. McDonald Farms High Lad d. Old Farmstead Peggy
Old Farmstead E Bonnie 2-6 305-2X 9940 497
s. Suneslope's Emory's Elitson d. Old Farmstead Lea Loma
¶FITZPATRICK, LEO H., GREEN VALLEY GUERNSEY FARM, DUBUQUE
Green Valleys U. L. A. 5-7 305-2X 9570 455
s. Elmwood Superior's Sultan d. Green Valley's Trudy
Green Valleys Valerie 2-2 305-2X 7370 366
s. Green Valley's Andrew d. Green Valley's Rowena
¶FORT DODGE CREAMERY COMPANY, ROSEDALE FARM, FORT DODGE
Rosedale Lucky 13-4 305-2X 9840 437
s. Iowa Hi-Acres Gardenius d. Rosedale Patricia
Rosedale Pharaohs Lee Va 3-6 305-2X 7310 433
s. Ideal's Pharaoh d. Rosedale Lee Virginia
Rosedale N. K.'s Janine 2-7 305-2X 8810 430
s. Ninette's King of Rosedale d. Rosedale Valor's Janine
¶FREIE, ALFRED B., MR. & MRS., WEST STAR FARM, ALEXANDER
West Star S. Pride 4-4 305-2X 8400 442
s. Elmwood Clara Superior d. West Star Princess Patsy
¶LAGE, ROBERT H., STEDE WELL FARM, DAVENPORT
Stede Wells Elva 4-7 277-2X 10110 488
s. McDonald Farms Don's Recruit d. Stede Well Ila's Iris
Stede Wells Marg 2-11 305-2X 9380 528
s. Stede Wells Beautys Bruce d. Stede Wells Margo
Stede Wells Natalie 2-3 305-2X 7100 373
s. Stede Wells Beautys Bruce d. Stede Well's Noralie
¶MAHR, MARVIN L. & SONS, WYNOLA GUERNSEY FARM, INDIANOLA
Wynola D Lalita 7-3 305-2X 8790 447
s. Boulder Bridge Destiny d. Wynola Linneta
¶McCOY, MALCOLM & SONS, McCOY'S GUERNSEY FARM, VILLISCA
McCoy's Farm Le's Mabel 4-2 305-2X 10620 620
s. Skyline Le's Victor d. McCoy's Farm Mayetta
McCoy's Farm Lee's Norene 3-2 300-2X 9120 480
s. Skyline Le's Victor d. McCoy's Farm Nan
¶PANCRATZ, ARNOLD M., ELMWOOD FARM, DUBUQUE
Elmwood Eva 2-7 305-2X 9110 476
s. Elmwood Pilot d. Elmwood Julie
¶PRATT, DONALD W., RICARBRU FARM, GLIDDEN
Ricarbru P Lass 3-3 305-2X 9960 499
s. Suneslope's Perfection d. Ricarbru S. H. Lady
¶RAAZ, FRED, JAMAICA
Golden Peaches 5-3 305-2X 8600 527
s. Bonnibell Cordelia's Bonanza d. Nook-Dale Golden Peaches
¶WOODRUFF, LEROY, WOODRUFF'S GUERNSEY FARM, INDIANOLA
Dianna of Woodruff Farm 3-2 305-2X 8690 433
s. Golden Grange Ideal Norman d. Ida's Pride of Woodruff Farm
Irene's Patty of Woodruff Farm 2-5 305-2X 7090 371
s. Golden Grange Ideal Norman d. Ida's Irene of Woodruff Farm

KANSAS

BERTHOLF, W. H. & SON, GREEN PASTURES FARM, WICHITA
Bertholfs C. F. Fidelity 2-11 305-2X 7763 414
s. Northern Commodore d. Bertholf's R. B. Flute
BOEHLE, W. O. & SON, BOEHLE'S GUERNSEY FARM, LAWRENCE
Boehle's Prince's Ann 9-6 305-2X 7933 471
s. Quail Roost Lucky Prince d. Boehle's Babs' Perfection
Boehle's Majesty's Dolly 4-6 305-2X 7348 427
s. Quail Roost Majesty Laird d. Boehle's Queen's Molly
CROSLEY, DALE, HI-VU FARM, PRATT
Hi-Vu Honey Dion 4-9 305-2X 8054 469
s. Matapa Honey Kansan d. Hi-Vu Medla Dot
Hi-Vu Butterfat Kip 3-7 305-2X 13171 548
s. Yellow Creek Handsome Beacon d. Hi-Vu Medla Karmel
RANSOM, W. G., JR. & W. G., ESTATE, RANSOM FARM, WILLIAMSBURG
Ransom Angels Ardyce 9-9 303-2X 8894 494
s. McDonald Farms Pre Notable d. Ransom Fisherman's Angel
Ransom Alona's Algie 9-2 305-2X 9831 507
s. McDonald Farms Pre Notable d. Ransom Abigail's Alona
Ransom Dandys Deborah 5-0 301-2X 9633 626
s. Suzette's Bobby d. Ransom Deanna's Dandy
Ransom Fagents Fad 3-10 305-2X 8949 455
s. Seco Forward's Shah d. Ransom Fairellen's Fagent
¶RAYMOND, CLARENCE, CEDAR MANOR FARM, FREDONIA
Cedar Manor Lords Violet 3-5 305-2X 10800 547
s. Sunnymede Hornet's Lord d. Cedar Manor B. H. Vera
Cedar Manor Lords Lula 3-4 305-2X 9320 588
s. Sunnymede Hornet's Lord d. Challenger's Lily
Cedar Manor Lords Topsy 3-2 305-2X 15040 762
s. Sunnymede Hornet's Lord d. Horse Shoe F Tootsie

KEEP YOUR REGISTRATIONS UP-TO-DATE

¶RINGER, RONNIE & LLOYD, RINGER GUERNSEY FARM, CHENEY
Hershberger L Charmer Jessie 6-7 305-2X 9080 462
s. Hershberger Laddie's Charmer d. Hershberger B. F.'s Jessie
Ringers Pride Fawn 3-6 286-2X 11950 568
s. Walmar Heir's Valor d. Primrose's Pride
WINN, ALBERT J., BURLINGTON
Winn G Daisy 4-6 288-2X 8452 441
s. Eckman's Gerlee F. Gabriel d. Dianne's Deliah of Winnmead
Winn Leader Kittie 2-4 365-2X 8484 444
s. Seco Forward's Leader d. St. Albans AVBoy's Loretta

KENTUCKY

¶BEASLEY, L. F., RIVERSIDE FARM, FRANKLIN
Riverside Jims Beauty 2-5 305-2X 8500 413
s. Riegeldale Max's Lord Jim d. Lansdowne Beauty
Hermitage View S. Merrie 2-5 305-2X 8980 389
s. Fairlawn K. Senator d. Green Ridge Princess Nina
¶BERRYMAN, STUART P., NICHOLASVILLE
Kingendale Levitys Mary 5-3 305-2X 10870 541
s. Gayoso Levity Crown d. Starr Farm Mary's Jane
Jans F. C. Valentine 4-5 305-2X 8840 423
s. Fairlawn K. Conquest d. Princess C. Jan

LOUISIANA

JOHNSON, M. L., CLOVER LEAF GUERNSEY FARM, MONROE
Maxim Little Jeans Ada 9-1 280-2X 9198 461
s. Clear Springs' Cynthia's Maxim d. Esquire Jessie's Little Jean
Guernsiana Amacolee 5-11 275-2X 11707 519
s. Henslee Farms D. Collector d. Guernsiana Amal'erte
Benign Sheiks Diadem Fritzlyn 3-10 305-2X 8128 436
s. Clear Springs Majesty's Sheik d. El-Mor Raider's Ruby Diadem
KLEINPETER FARMS DAIRY, INCORPORATED, BATON ROUGE
Kleinpeter Farms Miss Meads 2-8 305-2X 6951 444
s. Cooper's Roy's Hightime d. Cooper's Roy's Index
Deep Lake F Charm 2-7 305-2X 10829 495
s. Fritzlyn Jeanette's Flash d. Little Falls Charming Mary
Kleinpeter Farms Glenda 2-1 305-2X 8704 385
s. Haddon's M. General d. Featherbed Vigo Glenda

MAINE

¶GARDINER, R. H., OAKLANDS FARM, GARDINER
Oaklands Hester 3-1 305-2X 8030 435
s. Harrington's Julian Victor d. Oaklands Sarah Jean
GREENLAW, VERA, GREENLAW FARM, BELFAST
Greenlaw Farm Princess Edora 11-8 365-2X 10356 530
s. Florham Prince of The East d. Greenlaw Farm Patricia
Greenlaw Farm Mabel 3-4 355-2X 12474 667
s. Ideal's Miriam's Maximal d. Greenlaw Farm Countess Rosabel
Greenlaw Farm Victory 2-9 365-2X 10877 530
s. Sterlingold Prince Victor d. Greenlaw Farm Excell
Greenlaw Farm Medith 2-6 365-2X 11313 526
s. Ideal's Miriam's Maximal d. Greenlawn Farm Vedith
SMITH, PHILLIP H. & PARKER W., FAIR-VIEW FARM, WATERVILLE
B. H. H. Gay Lads Narcissus 4-5 272-2X 8695 435
s. Fairlawn K. Gay Lad d. B. H. H. Valor's Nola

MARYLAND

BROWN, FRANK D., MOUNT ARARAT FARMS, PORT DEPOSIT
Wyebrook Idol Dutchess 9-6 305-2X 10674 493
s. Wyebrook Imperial's Idol d. Wyebrook Choice Maid
Mt. Ararat Empress Olivette 4-8 305-2X 10545 541
s. Mt. Ararat Mikado d. Mt. Ararat Queen Lisette
Mt. Ararat Bright Periwinkle 3-8 305-2X 9951 458
s. Rosewood Royal Beacon d. Monterey Legacy
Mt. Ararat Empress Roxana 3-5 305-2X 11613 533
s. Mt. Ararat Mikado d. Blakeford Queen Beverly
Mt. Ararat Bright Romola 3-1 305-2X 9810 503
s. Rosewood Royal Beacon d. Mt. Ararat Rose Ophelia
Mt. Ararat Empress Seglinde 2-6 305-2X 9182 433
s. Mt. Ararat Mikado d. Mt. Ararat Highland Nickie
Mt. Ararat Bright Suzie 2-6 305-2X 10022 457
s. Rosewood Royal Beacon d. Maiden's Pet
Mt. Ararat Bright Sylph 2-5 305-2X 8107 388
s. Rosewood Royal Beacon d. Mt. Ararat Rose Marilda
Mt. Ararat Empress Sigrid 2-1 305-2X 7971 387
s. Mt. Ararat Mikado d. Mt. Ararat Queen Ingrid
¶CLOVERLAND FARMS DAIRY, INCORPORATED, CLOVERLAND GUERNSEY FARMS, PHOENIX
Cloverland P Questa 2-4 305-2X 6870 413
s. Wandamere Petrissa's Prince d. Cloverland Farms S Queenie
Cloverland P Sunbeam 2-2 305-2X 8370 439
s. Wandamere Petrissa's Prince d. Cloverland Farms F. Sofia
EVERETT, EARLE J. & SONS, DOGWOOD FARM, CHURCH HILL
Dogwood Calverts Queen 6-8 298-2X 10080 480
s. Ideal's Calvert d. Homestead Master's Queen
GLEN SAVAGE DAIRY, INCORPORATED, GLEN SAVAGE FARM, MOUNT SAVAGE
Glen Savage Royals Jill 8-3 305-2X 10505 463
s. Namreg Jeweler's Royal d. Glen Savage Yeoman's Jean
Glen Savage Royals Jean 4-10 305-2X 9364 429
s. Namreg Jeweler's Royal d. Glen Savage Yeoman's Jean
Glen Savage Ulah 3-10 305-2X 8021 424
s. Glen Savage Royal's Ginger d. Glen Savage Ursula
Glen Savage Majors Jilco 2-9 305-2X 8506 426
s. Deer Field Major d. Glen Savage Royal's Jill
¶SPIES, JAMES R. & PHYLLIS C., SQUARE FARM, HENDERSON
Square Farm Dollar Day 2-4 305-2X 8380 409
s. Mulhocaway Butterfat Dollar d. Cedar Point Anniversary Gift
Square Farm K. J. Noble 1-10 305-2X 7940 415
s. Quincy King John d. Pri-Acqua's M. E. M. Nora

MASSACHUSETTS

BRADLEY, HELEN & CAMERON, WOLFPEN FARM, SOUTHBORO
Wolfpen Delicate 7-8 305-2X 9223 442
s. Wolfpen Prestige d. Wolfpen Delight
Wolfpen Gay Girl 2-5 305-2X 7252 399
s. Horse Shoe Conrad's Boswell d. McDonald Farms Le Reanna
EDGEWOOD FARM, NORTH ANDOVER
Edgewood Hollistans Patricia 6-6 319-2X 10920 478
s. Flying Horse Fair Hollistan d. Edgewood Parson's Polly
Flying Horse Harmony Twilight 3-5 316-2X 10041 498
s. Flying Horse Melody Master d. Flying Horse General's Dawn
Edgewood J. Pamela 2-3 365-2X 12136 531
s. Dunwalke R. Juryman d. Edgewood Royal's Pride
Edgewood J. Pauline 2-5 334-2X 9687 406
s. Dunwalke R. Juryman d. Edgewood Hollistan's Pansy
¶GOODFIELD, CHESTER E., GUERNSEY DELL FARM, HARDWICK
Jolly Prestige of Hardwick 2-6 276-2X 8020 396
s. Pilgrim's Prestige of Hardwick d. Safeguard Laughter of Hardwick
HATHEWAY-STEANE CORPORATION, THE, CORONA FARM, SOUTHWICK
Coronas Butterfat Jane 5-5 305-2X 9662 539
s. Corona's Butterfat Viking d. Corona's Alert Twinkle
Coronas Butterfat Joy 4-9 305-2X 10647 585
s. Corona's Butterfat King d. Corona's Butterfat Taffeta
¶KOCH, HARRY F., MR. & MRS., SHELDEGREN FARM, GREENFIELD
Sheldegren Tilly 2-2 300-3X 7090 379
s. Sheldegren Edna's Victor d. Sheldegren Pam
¶MAINSTONE FARM TRUST, WAYLAND
M. H. Pharaohs G. Jasmine 7-4 305-2X 11900 560
s. Northern Conrad's Pharaoh d. M. H. Guard's Jasmine

MICHIGAN

DANCER, H. M., COWHAM FARM, JACKSON
Cowham Farm Bens Dondoro 7-9 319-2X 10453 515
s. Riegeldale Ben's Hercules d. Cowham Farm Rex's Dondoro
HENNING, ED & SONS, SILVER BIRCH FARM, COOPERSVILLE
Vaughans Marie 8-6 305-2X 8314 437
s. Spring Dale Prince Larry d. Vaughan's Honey
HETZNER, HENRY & SONS, SAGINAW
Morninglory Dorothy 12-8 305-2X 11524 512
s. Duane of Meadow Brook d. Longacres Rita
Morninglory Lonnie 6-10 305-2X 8319 540
s. Langmeadow Master d. Morninglory Dora
¶KAMPS, DONALD, KAMPLAND GUERNSEY FARM, BYRON CENTER
Kamplands J. S. June 2-6 305-2X 8200 377
s. Yellow Creek Jewel Supreme d. Jenny Elv Betty
MYERS, C. FAYE & ADDISON G., KNOLLNOOK FARM, GRAND BLANC
Knollnook Harmonys Hope 6-1 295-2X 9158 442
s. Flying Horse Harmony Lad d. Knollnook Lute's Vision
Knollnook Harmonys Virtue 5-2 305-2X 8767 449
s. Flying Horse Harmony Lad d. Knollnook Lute's Vanity
Knollnook Lucky Bell 3-3 305-2X 9367 454
s. Flying Horse Harmony's Lucky d. Knollnook Peerless Beauty
ORMSTON, FRANK H. & SON, MEADOW-GOLD GUERNSEY FARM, ST. JOHNS
Meadow Gold Imperial Maxine 8-8 305-2X 9170 442
s. Coldspring's Noble's Imperial d. Meadow-Gold A. Marie
Meadow Gold B Fairy 3-4 295-2X 9230 474
s. Lyrene Barney d. Meadow-Gold Fawn
OWENS, FAY, MR. & MRS., MARSHALL
Owens Carmel 4-11 343-2X 10398 506
s. Aphrodite's Booster d. Fay's Remembrance
PATTERSON, JOE C. & SONS, HOMEWARD FARMS, REED CITY
Homeward Kings Rose 8-8 305-2X 10045 530
s. Homeward Remus King d. Homeward Sunbeam
PATTERSON, LEE & SONS, PATTERSON HOMESTEAD FARM, RICHMOND
Patterson Homestead Ena 5-10 365-2X 12398 539
s. Langmeadow Excellance d. Sylvia of Patterson Homestead
YOUNG, LELAND, YOUNGHAVEN FARM, DOWAGIAC
Sagamore Gracefuls Kathy 5-3 299-2X 12379 681
s. Sagamore Holly's Chief d. Sagamore Graceful
Twin Rocks Jup Janet 5-9 302-2X 10366 501
s. Twin Rocks Lad's Jupiter d. Twin Rocks H. Jean
Younghaven Ruby 3-1 305-2X 10784 564
s. Langmeadow Master d. Cardorild S. Rhonda
Younghaven Lorane 3-0 305-2X 12103 617
s. Yellow Creek Jewel Supreme d. Lila of Bonnie View
Nor-Ber Flossies Flo 2-4 305-2X 11977 642
s. Northern F Hermes d. Nor-Ber Flossie
Younghaven Barb 1-11 305-2X 9548 514
s. Sagamore Chief d. Barbara Ann of Younghaven

MINNESOTA

¶FORNER, DONALD J., THREE CLIFFS FARM, CHASKA
Three Cliffs Chaska's Carol 2-3 305-2X 8140 400
s. Sanfadair Royal Chaska d. Minnewashta Goldfinder's Linda
KJOME, OLAF J. & SONS, VALLEYLAND FARM, SPRING GROVE
Valleyland Dahlia 6-3 305-2X 9732 446
s. St. Albans Grandee Count d. Boulder Bridge Peony
Valleyland Hyacinth 3-6 293-2X 8912 447
s. Caumsett Deerslayer d. Valleyland Blossom
¶MINNESOTA, UNIVERSITY OF, NORTH CENTRAL EXPERIMENT STATION, GRAND RAPIDS
U of M. L. P. Lute 7-0 305-2X 9390 457
s. McDonald Farms Le Primal d. U. of M. Landmaster's Rayo
U of M. C. D. Dabble 3-4 305-2X 8880 463
s. Colbys El Duke d. U. of M. Jethro's Dacia
U of M. C. S. Sheila 2-4 305-2X 8900 434
s. Colbys Supreme d. U. of M. L. P. Armi
U of M. C. Senorita 2-2 294-2X 10220 546

s. Colbys Supreme — d. Minnehaha Combine Anna
U of M. L. P. Serene 2-1 305-2X 9070 394
s. Colbys Supreme — d. U. of M. L. P. Lance
¶MINNESOTA, UNIVERSITY OF, NORTHEAST EXPERIMENT STATION, DULUTH
Duluth Anita May Hector 3-11 305-2X 9800 542
s. Fairmount Raeder Hector — d. Anita May of Amity
Duluth K Vivian 3-0 286-2X 8080 472
s. Hominy Hill Viceroy — d. Duluth Alice Sequel
¶OPHOVEN, EDGAR, VIADUCT FARM, KIMBALL
Viaduct Nifty 3-8 305-2X 8050 425
s. New Hope Snow Man's Kim — d. Viaduct June
Viaduct Penny 2-5 305-2X 6640 394
s. Crestwood Gallant Hero — d. Viaduct Jackie
¶SANITARY FARM DAIRIES, INCORPORATED, SANFADAIR FARM, MAHTOMEDI
Sanfadair Prince Glynn 6-2 305-2X 10720 466
s. Sanfadair Royal Prince Lad — d. Sanfadair Merry Glynn
Sanfadair Princeton Arvilla 4-7 305-2X 10700 509
s. Fairlawn K. Princeton — d. Sanfadair Rocket's Arvilla
Sanfadair Prediction Chuckles 2-5 305-2X 7870 443
s. Sanfadair F. Prediction — d. Sanfadair Princeton Chuckles
Sanfadair F. Claudia 2-1 305-2X 8980 407
s. Fairlawn K. Princeton — d. Sanfadair Merry Claudia
¶SKAAR, CHRIS & CHRIS W., PINE RIDGE FARM, HAYWARD
Pine Ridge F. Corana 2-8 305-2X 7510 398
s. Fairlawn Prince's Financier — d. Pine Ridge Collete
Pine Ridge F. Butterfat 2-6 305-2X 7850 399
s. Fairlawn Prince's Financier — d. Pine Ridge Beautiful
WACHHOLZ BROTHERS, HILLDALE FARM, STOCKTON
Hilldale Donna's Levity Mars 4-8 305-2X 9371 488
s. Langvalley Levity Philosopher — d. Hilldale Coronation Donna
Hilldale D Butter Gold 4-7 305-2X 10102 490
s. Caumsett Dominator — d. Hilldale Coronation Butterfat
Hilldale Bel Bonnie 2-3 305-2X 6590 378
s. Hilldale Butterfat Bellringer — d. Hilldale Governor's Beth
¶WIRT, ELMER J. & SON, MAPLE LEAF FARM, LEWISTON
Maple Leaf I. Sue 7-7 305-2X 11120 482
s. Boulder Bridge Illustrator — d. Maple Leaf Trav Scarlet
Maple Leaf I. Pat 7-3 305-2X 10780 500
s. Boulder Bridge Illustrator — d. Pride's Polly of Maple Leaf
Maple Leaf I. Sharon 3-5 305-2X 9120 436
s. Boulder Bridge Illustrator — d. Maple Leaf R. Susanna
Maple Leaf I. Myrna 3-3 305-2X 11360 512
s. Boulder Bridge Illustrator — d. Maple Leaf A. Misty
Maple Leaf K. Bonnie 2-4 305-2X 8970 443
s. Fairlawn Actor's Slogan King — d. Maple Leaf A Bessie
ZIEMER, KENNETH, MEADOW VIEW FARM, WALTHAM
Meadow View Graceful 3-11 365-2X 10983 502
s. Meadow Views Royal Penny — d. Meadow View Flute
Meadow View Hollyanna 3-6 365-2X 12139 602
s. Highfield Gallant — d. Meadow View Dorothy
Meadow View E. B. Maxine 2-1 359-2X 11003 524
s. Meadow View's B. G. Royal Bomber — d. Meadow View's Electo

MISSISSIPPI

¶BARNETT, JACK, SUNNY LAND FARMS, STARKVILLE
Sunny Land C. Pearl 4-8 305-2X 9560 437
s. St. Albans Monarch Corinthian — d. Brandtjen's O. Sapphire
¶BOWDEN, JONES E., GAYOSO VIEW FARMS, HORN LAKE
R. B. Gloria's Gloriann 4-8 305-2X 12470 536
s. Henslee Farms V. Fame — d. Henslee Farms Pren-Gloria
Gayoso View Fame's Pansy 2-11 305-2X 12210 482
s. Henslee Farms V. Fame — d. Curtiss Candy Proud Pat
Langwater Nosegay 2-3 305-3X 11230 498
s. Langwater Supreme — d. Langwater Bridesmaid
¶GILL, DAN B., NESBIT
Gills Janes Princes Lee 2-3 305-2X 7160 372
s. Charmer's Gloria's Prince — d. Madora Fore Jane

MISSOURI

BAKER, EVERETT LEE, BLUGRASS VALLEY FARM, BUTLER
Nixons Ina H Piper 10-11 292-2X 9939 473
s. Flying Horse Select's Piper — d. Gayoso Ina Girl
Blugrass Valley S. Ina Girl 3-8 288-2X 8980 470
s. Foremost Footprint's Superior — d. Nixon's Ina H. Piper
Ansmil P. Moonbeam 2-2 305-2X 8331 460
s. Foremost J. C.'s Premier — d. Welcome In Design Bella
Blugrass Valley Actors Lark 2-3 302-2X 8344 411
s. Lake Cliff Spot Actor Valiant — d. Blugrass Valley Skylark
GHERE & CUBBIN, CUBBIN ACRES, BUTLER
Levi's J. C's Barbee 3-1 301-2X 9507 439
s. Foremost J. C.'s Strongheart — d. Levi's Acta L. Bea
Cubbin's J. C.'s Lou 2-9 305-2X 9855 419
s. Foremost J. C.'s Strongheart — d. Cubbins Whitter's Lou
MISSOURI, UNIVERSITY OF, FOREMOST GUERNSEYS, COLUMBIA
Foremost Footprint's Faithful 10-8 276-2X 11947 541
s. Foremost Footprint — d. Foremost Royal's Keepsake
Foremost Footprint's Bonnie 8-5 305-2X 9883 447
s. Foremost Footprint — d. Midview's Bonnie
McDonald Farms Jolly Sarella 7-7 305-2X 9549 486
s. McDonald Farms High Neptune — d. McDonald Farms King's Marella
Foremost J. C.'s Africanda 5-7 365-2X 13690 594
s. Foremost J. C. — d. Foremost Footprint's Africanda
Foremost J. C.'s Designee 5-6 365-2X 14588 698
s. Foremost J. C. — d. Strongheart's Design
Foremost Footprint J. Faithful 5-3 305-2X 10283 459
s. Foremost Footprint — d. Footprint J. C.'s Faithful
Foremost J. C.'s Qualelity 4-6 340-2X 11978 506
s. Foremost J. C. — d. Foremost Footprint's Quality
Foremost Ornate J. C. Cynesta 2-5 305-2X 7783 403
s. McDonald Farms High Ornate — d. Foremost J. C.'s Cynesta
Foremost Missourian C. Sallou 2-3 305-2X 8381 427
s. Foremost Missourian — d. Foremost Comet's Sallie Lou
Foremost Ornate C. Quaffodil 2-2 280-2X 8124 414
s. McDonald Farms High Ornate — d. Foremost Crown's Quaffodil
Foremost Footprint Brigden 2-0 305-2X 7731 380
s. Foremost Footprint — d. Foremost J. C.'s Bridget
¶STERLING INDUSTRIES, INCORPORATED, PRE-EMINENT GUERNSEY FARM, GALLATIN
Rich Neck A. Secret 5-9 280-2X 11439 568
s. Fairlawn Actor's Acme — d. Edisto Farms G. Secret
SUNNYMEDE FARMS, INCORPORATED, BISMARCK
Prairie View Ladys Libby 4-5 305-2X 9048 485
s. Repelmar P. Harvester — d. Fairview Heights Lad's Lady
WILSHUSEN, THEODORE, PRAIRIE VIEW FARMS, IONIA
Prairie View Barbara's Beauty 8-7 305-2X 9597 474
s. Prairiemede's L. Gem Reward — d. Barbara of Hermosa Farms

MONTANA

BANDEROB, R. E. & SONS, GLENARROW FARM, WORDEN
Glenarrows Yimiyam Bright Lily 2-4 299-2X 8587 395
s. Fer-Manor Sheik — d. Quality Park Farm's Charlene

NEBRASKA

¶BREMER, ARNOLD F., MR. & MRS., FAWNLYN FARM, PALMYRA
Fawnlyn Knights Katharine 3-3 291-2X 9300 453
s. Skyline Lee's Knight — d. Fawnlyn Kingman's Kaye
¶FAIRLEY, LEA, FAIRLEY FARM, FAIRBURY
Fairley Farm Stella 10-4 305-2X 10370 487
s. Fairley's Triumph — d. Fairley Farm Sally
Fairley Farm Lonnie 2-9 304-2X 7210 418
s. Skyline Lee's Prestige — d. Fairley Farm Lola
LIEBERS, O. H. & SON, SKYLINE FARMS, LINCOLN
Skyline Distinctives Gleam 7-7 305-2X 9456 562
s. McDonald Farms Distinctive — d. Skyline King's Glory
Skyline Banners Mona 3-1 305-2X 12162 661
s. Skyline Lee's Banner — d. Skyline Statesman's Meleda
Skyline Brilliants Laces 2-5 305-2X 8305 409
s. Skyline High Brilliant — d. Skyline Vagabond's Lou
MULLER, JOE P., JO-BE FARM, VALLEY
Vansdale Models Jane 6-10 305-2X 8128 466
s. Skyline Distinctive's Model — d. Vansdale Reliance's Martha
Sanlos Royal Jem 5-0 305-2X 11137 581
s. Burton Lane Romulus Royal Don — d. Sanlo's Thor's Hope
Jo-Be Dude's Katinka 3-8 305-2X 9156 429
s. Coldspring's Noble's Dude — d. Welshacres Juliette's Matina
Sanlos Romulus Royal Kandy 3-11 305-2X 8259 467
s. Burton Lane Romulus Royal Don — d. Sanlo's Thor's Folly
Jo-Wan Gallants Faithful 3-7 305-2X 7731 446
s. Skyline Lee's Gallant — d. Jo-Be Crusader's Faith
Jo-Be Kings Lily 2-7 305-2X 10510 460
s. Jo-Be Beacon's King — d. Secret's Butterfat Lily
Jo-Be Phil's Mollie 2-6 305-2X 8236 413
s. Jo-Be Matchers Phillip — d. Pre-Eminent Sonia
Jo-Be Dude's Marianne 2-1 305-2X 10500 482
s. Coldspring's Noble's Dude — d. Jo-Be General's Iva
Jo-Be Hallmarks Melissa 2-5 305-2X 10081 583
s. Mulhocaway Butterfat Hallmark — d. Jo-Be Dude's Heloise
ROBERTS DAIRY COMPANY, ROBERTS GUERNSEY FARM, ELKHORN
Roberts Farm Royals Louise 2-9 305-2X 8973 456
s. Fairlawn Peer's May Royal — d. Stringtown Lana
Roberts Farm Royals Rose 2-8 305-2X 8584 427
s. Fairlawn Peer's May Royal — d. Roberts Farm Royal Queen
Roberts Farm Royals Karol 2-4 305-2X 8910 368
s. Fairlawn Peer's May Royal — d. Prairie Lodge C Keta

NEW HAMPSHIRE

FRANKLIN, MABEL C., HOB NOB FARM, DOVER
Ideals Superiors D. Sue 4-10 365-2X 16797 965
s. Ideal's Superior — d. Ideal's Claremont's D. Susie
Hob Nob C. Norma 3-4 305-2X 10845 458
s. Northern Conrad's Count — d. Hob Nob Nan
Hob Nob Angela 2-6 305-2X 10581 505
s. Northern Conrad's Count — d. Hob Nob C Alice
Hob Nob Clara 2-5 305-2X 11706 594
s. Northern Conrad's Count — d. Hob Nob Claudia
Hob Nob Rose 2-3 305-2X 10831 491
s. Northern Conrad's Count — d. Hob-Nob Betty
¶FULLER, PETER, RUNNYMEDE GUERNSEY FARM, NORTH HAMPTON
Langwater Acme's Edelweiss 6-11 305-2X 11070 460
s. Langwater Acme — d. Langwater Edelweiss
¶MacKENZIE, E. L., W. A. & L. H., ACREWIDE FARM, KEENE
Acrewide Crusader Heat Lamp 2-6 305-2X 9910 496
s. Moreau Farms Crusader — d. Moore Farm Diana
WALKER, JAMES R., KNOCKFIERNA FARM, MILFORD
Winters Pharaoh Susanne 4-4 365-2X 15056 640
s. Fra-Mar Pharaoh — d. Van Kleeck's Sunbeam
¶WEEKS, JOHN F., GUNSTOCK HILL FARM, LACONIA
Gunstock Hill Brutus Addie 2-5 305-2X 8920 443
s. Argilla Bright Star's Brutus — d. Gunstock Hill R. K. Ada
Gunstock Hill B. M. Norma 2-8 305-2X 10030 454
s. Yellow Creek Bandmaster — d. Nan of Gunstock Hill Farm

NEW JERSEY

ALDERNEY DAIRY COMPANY, ALDERNEY BROOKLAWN FARMS, MORRIS PLAINS
Perona Conqueror Dora 5-7 305-2X 10875 536
s. Hominy Hill Conqueror — d. Perona King's Fantasy

KEEP YOUR REGISTRATIONS UP-TO-DATE

Valley Farm Bright Pauline	4-2	305-2X	10161	510
s. Locust Grove Merit's Bright Lad		d. Locust Grove I. Pauline		
Barton Farms R. Skipalong	2-9	305-2X	9342	464
s. Pine Grove P. Rex		d. Windybrook Swimalong		
Brooklawn Queen Aita 2d	2-4	305-2X	7711	441
s. Hominy Hill Premier		d. Brooklawn Queen Aita		
Brooklawns Pretty Berdena	2-4	305-2X	9585	459
s. Mulhocaway Butterfat Hollirex		d. Brooklawn's Select Berdena		
ASTALOSH, PAUL, JR., HILLCREST FARM, PENNINGTON				
Hillcrest Phyllita	5-5	305-2X	10377	491
s. Langwater Marius		d. Hillcrest Pepper's Jane		
BELLE TERRE FARMS, INCORPORATED, FREEHOLD				
Delwake Gabs Gaiety	8-6	305-3X	13368	675
s. Fairlawn Maxim's Gabriel		d. Howella Hill Girlie		
Delwake Gov Oleta	6-11	305-3X	11309	616
s. Governor of Coventry		d. Delwake Buelah		
Delwake Monitors Tawny	5-11	305-3X	12422	582
s. Delwake Gab's Monitor		d. Delwake Gov's Topaz		
Delphi Dell Barba's Baby	5-11	305-3X	9602	510
s. Cedarcroft Regal's Loverbold		d. Delphi Dell Barba		
Belle Terre Marvel Delfette	4-5	305-3X	9937	465
s. Delwake Gab's Marvel		d. Delwake G. H. Deflette		
Belle Terre Monitors Amber	4-1	305-3X	10536	535
s. Delwake Gab's Monitor		d. Delwake Governor's Amber		
Belle Terre Seth Buttercup	3-7	305-3X	8615	531
s. Locust Grove Melinda's Seth		d. Delwake Hardwick Buttercup		
Glengeran Chiefs Susanne	2-9	305-3X	12524	564
s. Glengeran Daylo's Chief		d. Glengeran L. C. L. Sugar		
Fairlawn Peers Debbie	2-11	305-3X	10024	496
s. Sportsman's Earnest Peer		d. Fairlawn K. Debutante		
CORY, ROBERT, GUERNSEYLEA FARM, HACKETTSTOWN				
Guernseylea's Hollirex Dora	6-5	305-2X	10147	472
s. Mulhocaway Butterfat Hollirex		d. Guernseylea's Mardi E. Donna		
DAY, THELMA & ALAN, INNISFREE MANOR, BASKING RIDGE				
Innisfree S. Joan	12-9	305-2X	12147	571
s. Langwater Sagamore		d. Afton's Donna Constanza		
Innisfree S. Brightness	6-4	305-2X	10208	477
s. Langwater Sagamore		d. Innisfree King's Model		
HOBLER, ATHERTON W., WOODACRES FARM, PRINCETON				
Woodacres Royal L. H. Yatung	5-10	305-2X	9357	459
s. Woodacres Royal Leader		d. Woodacres Honor Yatung		
Woodacres Royal L. Clarinette	5-0	303-2X	12088	624
s. Woodacres Royal Leader		d. Woodacres Honor Clarinette		
River Road Loretta	3-5	291-2X	8832	420
s. Western Glow His Honor		d. River Road Masher's Letty		
Dans Princess Minnie	4-0	305-2X	9284	512
s. Graysmarsh Prince Ambler		d. Graysmarsh M. Mildred		
LASLOCKY, S. R., MILLSIDE FARMS, RIVERSIDE				
Millside Roscoe's B. P. Rosedale	5-6	305-2X	8925	468
s. Maplemoor's Roscoe		d. Millside Tim B. Pan's Rosedale		
MARGOLIN, SOLOMON, CREATOR FARM, STOCKTON				
Oldfarm P. Lilly	3-8	305-2X	9850	440
s. Partridge Priority		d. Honor's Peony		
Creator Farms Angy	3-7	305-2X	8798	482
s. Glenorchy Fore Hector		d. Sunny Lea Lad's Grace		
RIKER, D. C., DANGRA FARM, LONG VALLEY				
Dangra's Hollirex Regina	3-7	305-2X	8177	445
s. Mulhocaway Butterfat Hollirex		d. Viscount's Rose		
VON THADEN, WILLIAM, ONAHILL FARM, BORDENTOWN				
Onahill Top Heaven	6-4	305-2X	10791	505
s. Onahill Par Predictor		d. Clara's Springtime Honey		
Onahill Pre Lovely	6-4	277-2X	9269	482
s. Onahill Premier		d. Villa's Maple Leaf		
Onahill Top Rhumba Girl	4-8	305-2X	8070	432
s. Onahill Par Predictor		d. Onahill Fearless Rythm		
¶WESCOTT, L. B., MULHOCAWAY GUERNSEYS, ROSEMONT				
Mulhocaway Butterfat Swana	2-3	305-2X	7340	386
s. Mulhocaway Beauty's Butterfat		d. Mulhocaway Viking's Swanky		
WILLADSEN, PAUL S., FERNBROOK FARM, BORDENTOWN				
Vera Ellen Leah	6-11	305-2X	10132	588
s. Evanbrook's Leader		d. Commander's Vera Ellen		
Rose Janet Honor	5-11	305-2X	7970	509
s. Woodacres Jeanette's Honor		d. Leader's Rose Janet		
Belleflower I. Anna	3-4	305-2X	8650	469
s. Levity Inspiration		d. Merrimac's Belleflower		
Laura M. Lydenia	3-4	305-2X	10027	530
s. F. P. F.'s Highland Merrimac		d. Joffre's Laura		
Leanne H. Elite	3-0	305-2X	9908	522
s. Mulhocaway Butterfat Hollirex		d. Fernbrook Leanne		
Hattie G. Gem	2-10	305-2X	7986	425
s. Melody's Glenheart		d. Hollirex Hattie		
Lucille H. Holly	2-9	305-2X	9445	512
s. Mulhocaway Butterfat Hollirex		d. Inspiration Lucille		
Inspiration I. Holly	2-6	305-2X	8718	458
s. Fairlawn H. Invincible		d. Lucille Inspiration		
Honey H. Jeanette	2-5	305-2X	8754	446
s. Mulhocaway Butterfat Hollirex		d. Roselda Honey		
Princess H. Laura	2-4	305-2X	9764	450
s. Mulhocaway Butterfat Hollirex		d. Laura Mary Princess		
WINSTON, JOHN L., MR. & MRS., MT. PAUL FARM, GLADSTONE				
Mt. Paul Forwards Dinah	12-4	305-2X	10299	487
s. Chedco Forward		d. Wood Ford Danna		
Mt. Paul Noble Dinny	2-9	305-2X	8236	398
s. Mt. Paul Forward's Noble		d. Mt. Paul Diana		

NEW MEXICO

TAYLOR, J. W., CHELTEN FARM, LAS CRUCES				
Chelten S. Charmaine	7-2	305-2X	9980	476
s. Roughwood King's Saturn		d. Luxerin Equity's Charm		
Chelten Hardwicks Stem	6-4	305-2X	13927	641
s. Fairlawn K. Hardwick		d. Jewel Lady's Sunflower		
Chelten Hardwicks Eliza	5-5	305-2X	14436	561
s. Fairlawn K. Hardwick		d. Sunnymede Hornet's Liza		
Chelten Hardwicks Pauline	3-7	305-2X	10547	430
s. Fairlawn K. Hardwick		d. Chelten Norbeau's Pearlette		
Chelten Steadfasts Faithorne	3-2	292-2X	10878	434
s. Fairlawn E. K. Steadfast		d. Chelten Hardwick's Faithful		

NEW YORK

CHAUNCEY, A. WALLACE & LOUISE R., COVE HOLLOW FARM, EAST HAMPTON				
Cove Hollow Farms Nora	5-9	305-2X	10816	596
s. Maple Lawn's J. C. Don		d. Ideal's Triumph's Carrine		
Cove Hollow Don's Jato	2-2	305-2X	7135	423
s. Maple Lawn's J. C. Don		d. Neponset River Sonata Belle		
CHRISTAL, HENRY I., HANOVER HILL FARM, YORKTOWN HEIGHTS				
Hanover Hill Juvalene	10-7	300-2X	11264	479
s. Hanover Hill C Jupiter		d. Victor's Valencia		
Duffield S. Sadie	5-7	305-2X	10369	503
s. McDonald Farms Fore Strong Boy		d. Duffield J. Sally		
Hanover Hill Pre Goldie	4-5	305-2X	9534	460
s. Wandamere Predictor		d. Hanover Hill G. Goldie		
HOLCOMB, EARL W. & SON, GREENE				
Holcombs M. Clarrisa	9-10	305-2X	10903	493
s. McDonald Farms B. B. Magistrate		d. Queen's Peerless Charity		
Holcombs E. Helga	6-8	300-2X	10943	498
s. Holcomb's M. Emory		d. Holcomb's N. Helen		
KLAUS, CATHARINE & CLARENCE, SUNNY ACRES, CLINTON CORNERS				
Governors Lily of Brookside	7-10	305-2X	10811	454
s. Ajax's Governor of Brookside		d. Highlander's Lou of Brookside		
Sunny Acres Chic's Kristine	7-7	305-2X	9315	445
s. Coldbrook Prince Chic		d. Sunny Acres Demonstrator Kris		
Sunny Acres Mo's Sunray	1-8	305-2X	7608	360
s. Moreau Farms Chief		d. Sunny Acres Noble Sunshine		
NICHOLS, JANE N., UPLANDS FARM, COLD SPRING HARBOR				
Grassland Hiwood Demarda	11-11	305-2X	11678	512
s. Butterfat Demonstrator		d. Grassland Valle Arda		
Uplands Golden Demleda	5-7	305-2X	10242	517
s. Uplands Golden Flare		d. Grassland Hiwood Demleda		
Rockingham Star Lady	2-3	305-2X	7892	391
s. Rockingham Noble Starboy		d. Rockingham Lady of The Glenn		
PAYNE, ETHEL, SILVER MOUNTAIN FARM, MILLERTON				
Tarbell Gallant Lady Lavender	9-7	305-2X	10353	492
s. McDonald Farms Tarbell		d. Tarbell Peerless Lavender		
Elmhaven Pixie	8-9	305-2X	12858	526
s. Rockingham Starboy		d. Pine Hill Noble Pilgrim		
Silver Mt. O. Bettina	4-9	305-2X	9628	498
s. Broad Hill P Obadiah		d. Hickory Ridge E. Betty		
Silver Mt. Mariner's Jessie	4-7	305-2X	9259	533
s. Silver Mt. Mariner		d. Greenwich Count's Linda		
Silver Mt. Mariner's Spark	4-5	305-2X	9152	504
s. Silver Mt. Mariner		d. Silver Mt. K. Sparkle		
Deep Lake Lucky Coral	3-10	277-2X	8497	421
s. Chilane Orchid's Supreme		d. Ideal's Laddie's Cora		
Silver Mt. Lucky Violet	2-7	305-2X	9342	381
s. Chilane Orchid's Supreme		d. Tarbell Gallant Lady Lavender		
Twin Willows Betty	4-6	305-2X	9521	472
s. Langmore Happy Go Lucky		d. Glenrill Deluce		
¶PURCELL, HAROLD F., PURCELL'S FARM, SHARON SPRINGS				
Twinkle Starbell	1-11	305-2X	7670	378
s. Tarbell Peerless Vanton		d. Star of Purcell's Farm		
¶SOMES, FLOYD & BARTON, CIRCLEVIEW FARM, MEMPHIS				
Circleview Mo's Sally	1-10	305-2X	8110	440
s. Moreau Farms Chief		d. Circleview Ronnie's Susan		

NORTH CAROLINA

¶BRADSHAW, A. H., OAKRIDGE FARM, VALDESE				
Oakridge K. Silvia	3-6	305-2X	11340	569
s. Oakridge Mollie's King		d. Oakridge Count's Silverqueen		
Oakridge K. Lorie	2-8	305-2X	10100	451
s. Oakridge Mollie's King		d. Oakridge H. Loretta		
Oakridge K. Bets	2-7	305-2X	9790	477
s. Oakridge Mollie's King		d. Oakridge H. Betty		
BROOKBERRY FARM, WINSTON-SALEM				
Brookberry Miss Nerissa	4-4	305-2X	9705	464
s. Western Glow Achievement		d. Brookberry Peer's Nyca		
Brookberry Prim Contessa	3-11	305-2X	11418	617
s. Brookberry Portia's Primate		d. Brookberry Lone Countess		
Pasturelands Peeress Lady	3-11	305-2X	10858	541
s. Brookberry Peer's Portent		d. Law-Will Lady Lorna		
Breezy Inn Farms Debut	3-9	305-2X	9915	510
s. McDonald Farms Jolly Venture		d. Charlotte Dorene of Breezy Inn		
Brookberry Miss Frances	3-6	305-2X	10929	527
s. Western Glow Achievement		d. Lauxmont Fashion's Decor		
Brookberry Fashions Delight	3-6	305-2X	10779	542
s. Two Brooks Fashion		d. Brookberry Peer's Divine		
Pasturelands Peer Rheta	3-5	305-2X	9913	462
s. Brookberry Peer's Portent		d. Afton's Dan's Rheta Ro		
Breezy Inn Farms Becy	2-7	305-2X	9478	487
s. McDonald Farms Jolly Venture		d. Rebecca of Breezy Inn		
Brookberry Gay Pippa	2-3	305-2X	9615	527
s. Woodacres Butterfat Cavalier		d. Locust Grove F. Promise		
¶CARLSON, LAURINDA R., CARLSON FARMS, GREENSBORO				
Skuggek Noble Norma	9-10	305-2X	9720	507
s. Grand View Noble Heritor		d. Skuggek's Lady Mona		
Skuggek M. Nan	2-4	305-2X	8830	383
s. Skuggek Noble Mike		d. Skuggek's Comet's Dolly		
¶CAROLINA DAIRY, INCORPORATED, CLECO FARM, SHELBY				
Cleco Meritts Maxine	2-2	305-2X	8260	368
s. South Wind Hoosier's Meritt		d. Quail Roost Kater Bethel		
¶CARR, HENRY C., GUERNSDEL FARM, CHAPEL HILL				
Guernsdel Noble Flora	10-8	305-2X	9220	486
s. Quail Roost NoMax Raider		d. Guernsdel Frances Sprunt		
Park Forest Luthers Bernice	6-11	271-2X	8520	447
s. Midview Ivanhoe's Luther		d. Park Forest Vallerina		
Guernsdel Princess Pride	5-3	305-2X	9380	531

Regular Registration, Like Continuous Testing, Makes Your Guernseys Worth More . . .

s. Croasdaile's Prince Rupert — d. Princess Bonny of Chilbrook 2d

¶CLEAR SPRINGS FARM TRUST, CONCORD
Edisto Farms M. Ella 2-6 305-2X 7530 405
s. Nyala Prince's Majestic — d. Skuggek Royal Ella

FOX, FRANCES H. & HERBERT J., HILLANDALE FARM, DURHAM
Hillandale Noble Alice 8-4 305-3X 9886 561
s. Quail Roost Noble Janus — d. Riegeldale Emory's Dame
Hillandale Janus Bertha 5-5 305-3X 9650 506
s. Quail Roost Noble Janus — d. Hillandale Cavalier's Belinda
Hillandale Prince Cara 4-10 305-3X 11519 600
s. Croasdaile Prince — d. Hillandale Rika's Clarissa
Hillandale Janus Irma 4-6 305-3X 10269 515
s. Quail Roost Noble Janus — d. Hillandale Cavalier's Isabel
Hillandale Emory's Dona 2-2 305-3X 8318 460
s. Croasdaile Landmark Emory — d. Hillandale Cavalier's Dassal

FOX, FRANCES H. & HERBERT J., CROASDAILE FARMS, DURHAM
Croasdaile Princess Charlotte 7-9 304-3X 9138 529
s. Quail Roost Crown Prince — d. Renabie Maxim's Christine
Croasdaile Princess Raye 6-9 305-3X 9877 560
s. Quail Roost Crown Prince — d. Clear Springs' Landmark's Rona
Croasdaile Emorys Desma 4-5 304-3X 8874 485
s. Croasdaile Landmark Emory — d. Hillandale Noble Dewdrop
Croasdaile Invasions Buena 4-6 300-3X 8806 493
s. Croasdaile's Maxim's Invasion — d. Croasdaile Princess Beauty
Croasdaile Emorys Florence 4-2 305-3X 7746 482
s. Croasdaile Landmark Emory — d. Croasdaile Princess Fay
Croasdaile Hopes Dinah 3-4 305-3X 9703 489
s. Quail Roost Maxhope — d. Hillandale Noble Dewdrop
Hillandale Luckys Sonya 2-6 305-3X 9782 531
s. Croasdaile Prince Lucky — d. Hillandale Janus' Shella
Croasdaile Hopes Della 2-4 305-3X 8879 446
s. Quail Roost Maxhope — d. Hillandale Noble Dewdrop

¶KIMBERLY, JOHN R., ESKDALE FARM, TRYON
Eskdale Chums Baronles 3-5 280-2X 9440 424
s. Eskdale Noah's Chum — d. Eskdale Mack's Baroness

¶LATTA, J. E., OGEDANKE FARM, HILLSBORO
Ogedanke's Cordella 4-5 305-2X 9430 460
s. Guernsdel Prince Justice — d. Ogedanke's Poppy
Bellevue's Lilyanne 3-10 305-2X 8200 449
s. Pleasant View Mark Noranda — d. Ogedanke's Lilymae

¶McPHERSON, THOMAS R., MR. & MRS., McPHERSON FARMS, MEBANE
McPherson Farms Prince's Jess 5-7 305-2X 8330 457
s. Guernsdel Prince Preston — d. McPherson Farms Ray Jessica

MIMS, ALLAN C., ALLAN MANOR FARM, ROCKY MOUNT
Allan Manor Hera Lassie 4-5 305-2X 8353 459
s. Quail Roost Hilda's Maxim — d. Woodvale Leader's Lassie
Allan Manor Hera Beth 4-4 295-2X 8647 459
s. Quail Roost Hilda's Maxim — d. Pebblebrook's K. Bettina

¶NORTH CAROLINA STATE COLLEGE OF AGRICULTURE, RALEIGH
Precedent Perfection Wenda 7-6 305-2X 10820 465
s. Klondike Perfection — d. Woodside Herman's Wanda
Howland Jerrys Dita 6-11 305-2X 10850 466
s. McDonald Farms Jerry — d. Justaplain Rita

¶PINE STATE CREAMERY COMPANY, KILDAIRE FARM, CARY
Kildaire's Novel 5-10 305-2X 10090 504
s. Quail Roost Max Comet — d. Kildaire's Della
Kildaire's Comet Stella 3-10 305-2X 8550 419
s. Quail Roost Max Comet — d. Kildaire's Luann
Kildaire Dandys Annabelle 2-3 305-2X 7180 379
s. Quail Roost Majesty Dandy — d. Kildaire's Novel

¶STOKES, E. S., GOLDPRINT FARM, LINWOOD
Goldprint Rosary 7-2 305-2X 7400 441
s. Quail Roost Golden Imprint — d. Hillcrest Noble May Rose
Goldprint May Bloom 2-9 305-2X 8440 435
s. Boulder Bridge Lone Star — d. Maxim Star's May

OHIO

ANDERSON, WILBUR & HANNA, W. W., URBANA
Mayflowers M. Forgiveness 6-9 305-2X 10496 545
s. Mayflower's H. Marksman — d. Mayflower's Forgiveness
Mayflowers M. Ruby 6-6 341-2X 13121 675
s. Mayflower's H. Marksman — d. Blaine Farms Ruby

BARTON, ROBERT & CHANNELL, PAUL, MELODY MOUND FARM, SABINA
Gardenville Charity of M. Mound 4-9 305-2X 8971 528
s. Gardenville Charity's Master — d. Byers' King's Constance
Milmoore's Fashion Zoa 4-6 305-2X 8503 485
s. Milmoore's Fashioner Fashion — d. Milmoore's Zoe
Melody Mound Exilda 4-5 305-2X 10116 532
s. Franchester Free Sterling — d. Colonial Acres Esmerilda
Milmoore's Fashion Pride 4-4 305-2X 9950 533
s. Milmoore's Fashioner Fashion — d. Milmoore's A. Pride
Milmoore's Diplomat Millie 4-2 290-2X 8211 433
s. Mulhocaway Butterfat Diplomat — d. Milmoore's H. Millie Jane
Pearl's Pixie of Melody Mound 2-9 305-2X 9091 441
s. Melody Mound Viceroy — d. Maple Shade's P. Pearl
Vale's Vivian of Melody Mound 2-3 282-2X 9608 412
s. Welcome In Chum's Valor — d. Tagalong's Vale
Milmoore's P. H. Zala 2-3 296-2X 8065 401
s. Chedco Philosopher — d. Milmoore's O. Zada

BEACH, HAZEL H., COGNIAC FARM, LONDON
Cogniac's Jolly Jane 5-5 305-2X 9938 489
s. McDonald Farms Jolly Scion — d. Cogniac's Esther
Cogniac's Royal Johanna 2-2 305-2X 7746 389
s. McDonald Farms Royal Zebo — d. Cogniac's Per Joyce

BLACK, ROGER A., RAEMELTON FARM DAIRY, MANSFIELD
Raemelton Sentry Duchess 11-2 305-3X 11908 510
s. Langwater Sentry — d. Raemelton Corona Duchess
Raemelton Sentry Nina 6-6 305-3X 11601 519
s. Langwater Sentry — d. Raemelton Levity Neva

BOUTON, M. C. & SONS, KOKOSING FARMS, MOUNT VERNON
KoKosing's Butterfat Louella 2-3 365-2X 10889 505
s. KoKosing's Butterfat — d. KoKosing's Western Lou

BOWEN, HAROLD, PLAIN VIEW FARM, SPENCERVILLE
Plain Views Elsa 7-10 294-2X 8009 460
s. Graceland Heritor's Eric — d. Plain View's Melba
Plain Views Emerald 4-2 305-2X 9272 427
s. Graceland Heritor's Eric — d. Plain View's Monarch's Millie

BRANDT, FRANK & PAULINE, BONNIE BRAE FARM, ROCKFORD
Bonnie Brae's D. Beth Ann 5-0 305-2X 13174 709
s. Alpine Rose Royal Duke — d. Shona Beth
Duke Bella of The B. B. 4-0 305-2X 10929 642
s. Alpine Rose Royal Duke — d. Bonnie Brae's Clarebelle
Duke's Donna May of The B. B. 2-3 305-2X 8685 548
s. Alpine Rose Royal Duke — d. Bonnie Brae's V. Kitty

CEDAR BROOK FARMS, INCORPORATED, BELLVILLE
Cedar Brook King's Bella 9-7 273-2X 9203 408
s. Ancestral Acres King — d. Valley View Dart's Periwinkle
Cedar Brook Colonel's Blossom 9-5 305-2X 10492 497
s. Flying Horse Ella's Colonel — d. Kerrykee Levity Gertie
Cedar Brook C. G. Gipinda 4-7 305-2X 10182 463
s. Flying Horse Clarinet General — d. Wey Acres Colonel's Fay
Flowing Springs Suzy 5-8 305-2X 11102 446
s. Horse Shoe Conrad's Valiant — d. Ted Tulsa Susette
Cedar Brook Emminents Gallant 3-9 305-2X 9950 506
s. Cedar Brook Harp's Emminent — d. Cedar Brook Colonels Blossom
Cedarbrook Colonel Heddy 3-5 305-2X 11335 444
s. Flying Horse Ella's Colonel — d. Cedar Brook Majors Barbara
Cedarbrook Commander Halo 2-9 305-2X 10038 453
s. Rosewood Royal Commander — d. Cedar Brook Colonel Frances
Hideaway Bella 2-4 305-2X 9870 446
s. Blakeford Transfer — d. Douglaston Challenger's Donna
Cedarbrook Duke's Ink 2-7 305-2X 8326 408
s. Yellow Creek Rosen Duke — d. Cedar Brook General Edith
Rissada Rose Ann 2-4 294-2X 6826 370
s. Glen Oaks Supreme — d. Russada Rose
Cedarbrook A. Colonel Ideal 2-2 289-2X 7514 403
s. Cedarbrook Alice's Colonel — d. Cedar Brook C. G. Gipinda

COLOPY, G. S. & SONS, GLEN OAKS FARM, DANVILLE
Russada Fernella 2-9 344-2X 10164 549
s. Glen Oaks Supreme — d. Russada Fern
Russada Rowena 2-7 318-2X 8752 456
s. Glen Oaks Supreme — d. Russada Rubetta

EICHER, PAUL L., SUNNYBROOK FARM, WEST SALEM
Sunnybrook Masters Reba 3-4 305-2X 10616 446
s. Curtiss Candy Master Curtiss — d. Sunnybrook Rex Rebecca

FETTER, RUSSEL M. & SON, LOCUST HILL FARM, BIG PRAIRIE
Fireside Cora 5-3 365-2X 11382 549
s. Curtiss Candy Loyal Curtiss — d. Fireside Connie

GOODMAN, HARVA A. & SONS, MER-DON'S FARM, LIMA
Mer-Don's Beauty Kay 12-6 305-2X 9745 426
s. Foremost Philosopher — d. Barbara Geane of Edorah

GUINTHER, WARREN, NEVADA
Wernida Diplomat Melba 1-11 305-2X 9675 413
s. Mulhocaway Butterfat Diplomat — d. Wernida Lausche's Pamela

HARVILLE, ARTHUR, AVALON GUERNSEY FARM, NEW MILFORD
Glenco Brilliant Myrna 4-3 305-2X 9754 421
s. Avalon Wistar's Brilliant — d. Oberland Pre Cristal
Avalon Charity Marilyn 3-8 305-2X 9494 452
s. Gardenville Charity's Master — d. Avalon Levity Marcella
Avalon Majesty Beth 2-0 305-2X 8439 370
s. Marshland Majesty — d. Marshland L Bettina

HAWKINS, JOHN W. & SON, JANDE GUERNSEY FARM, NEW WATERFORD
Jande Frances Belle 9-1 305-2X 11337 549
s. Jande Africander Francis — d. Jande Lucky Belle
Lake Louise Aurora Goldie 7-11 305-2X 10046 557
s. Pine Manor King's Messenger — d. Goldie of Beech Wood Farm
Jande Super Belle 3-6 305-2X 9509 455
s. Yellow Creek Handsome Supreme — d. Jane Rosabelle
Jande Western Victory 3-0 305-2X 10582 478
s. Henslee Farms Westerner — d. Jande Noble Actress
Jande Western Blanche 2-11 305-2X 8972 410
s. Henslee Farms Westerner — d. Jande Rose Levity
Jande Noble Peony 2-6 305-2X 9177 503
s. Mulhocaway Butterfat Noble — d. Jande Perky Penny
Jande Noble Bunny 2-5 305-2X 8602 459
s. Mulhocaway Butterfat Noble — d. Baron's Viola of P. D.

HEIFNER, GAIL, VILLA-WAY FARMS, SULLIVAN
Villa-Way Gay Lady 5-9 305-2X 10833 618
s. Fireside Argo's Gay King — d. Villa-Way Ace's Blossom
Villa-Way Pre Bunny 2-8 285-2X 9237 507
s. McDonald Farms Pre Officer — d. Villa-Way Queen Bonita
Villa-Way Pre Carma 2-7 305-2X 8500 512
s. McDonald Farms Pre Officer — d. Careless's Carmel Carmine
Villa-Way High Bonna 2-5 305-2X 9377 510
s. Lockshore L. V. Highlander — d. Villa-Way Pre Bonnet

JONES, B. B. & FLOYD, SUMMITSTEAD'S FARM, BRINKHAVEN
Summitstead's Daemon's Goldie 6-7 320-2X 10027 505
s. Ideal's Daemon — d. Summitstead's Wonder Mischief
Summitstead's W. Pet's Pride 4-8 365-2X 12127 614
s. Ideal's Cloe's King — d. Summitstead's Whitcomb's Pet
Summitstead's Gene's Glory 4-5 344-2X 10492 581
s. Ideal's Cloe's King — d. Summitstead's Gene

JUMP, DALE C. & SONS, GUERN-DU FARM, KENTON
Guern-Du Betsy Rosewood 4-2 305-2X 9660 428
s. Rosewood Royal Commander — d. Confident's Princess Betsy

KRANER, G. H., RIVARRE FARM, ROCKFORD
Rivarre Jane 6-7 305-2X 9330 504
s. Fleurdale's Warrior — d. Maud of Harman Farm
Rivarre Captola 3-4 305-2X 8503 439
s. McDonald Farms Augusta's Ideal — d. Moonlight Sue's Snow Ball
Rivarre Connie 2-8 305-2X 6769 381
s. Blakeford Transfer — d. Rivarre Dolly

KRANTZ, BERNARD, KRANTZHEIM FARM, DOVER
Krantz Heim Hornets Melba 2-6 305-2X 10471 511
s. Franchester Hornet's Verner — d. Krantz Heim Melba's Kay

3

OFFICIAL TESTING PROGRAMS

HIR • DHIR • AR

Check the benefits:

- √ **Official records used in Pedigrees.**
- √ **Official records used in Sire Summaries.**
- √ **Official records used in Gold Star Program.**
- √ **Official records eligible for Class Leader recognition.**
- √ **Official records eligible for Yearly State Production Leaders.**
- √ **Official records used for news releases.**
- √ **Publication of official records above breed average in the Guernsey Breeders' Journal.**
- √ **Publication of official records in Performance Register.**
- √ **Lifetime production credit for complete lactation.**
- √ **Individual certificates issued for official records.**
- √ **Yearly lactation averages (M.E. 305-2X) computed.**

Write today for further information to:

The American Guernsey Cattle Club
Peterborough, New Hampshire

Regular Registration, Like Continuous Testing, Makes Your Guernseys Worth More . . .

KUNS, H. T. & SONS, WACALU FARM, CASTALIA
Wacalu Commanders Bette 3-2 305-2X 10337 506
s. Rosewood Royal Commander d. Wacalu R. Bette
Wacalu Z. Eloise 2-10 305-2X 8624 411
s. Milmoore's Heir Zip d. Wacalu D. Eloise
Wacalu Z. Patience 2-6 305-2X 9454 470
s. Milmoore's Heir Zip d. Wacalu Don's Patience
Wacalu D. Winifred 2-3 305-2X 8799 424
s. Wyno Belle Don d. Wacalu Don's Winifred
NORRIS, A. O. & LUCILE, OMEGA FARM, WEST SALEM
O-Kay Larry's Wisteria 5-10 305-2X 9010 498
s. Wey Acres Concentrate's Larry d. O-Kay Candy Wonderful
Omega P. Fairy 2-4 305-2X 8369 374
s. Chedco Philosopher d. O-Kay C Fidelia
PATTON, WILLIAM A., PATTONHOLM FARM, NEW LONDON
Pattonholm Royal Vanity 4-3 305-2X 10760 524
s. Rosewood Royal Commander d. Pattonholm General Vanity
Pattonholm Royal Dora 3-0 285-2X 11462 549
s. Rosewood Royal Commander d. Pattonholm General Donna
Pattonholm Grateful 2-6 347-2X 10260 533
s. Mulhocaway Butterfat Diplomat d. Pattonholm General Grateful
Pattonholm Velva 2-1 289-2X 8618 429
s. Mulhocaway Butterfat Diplomat d. Pattonholm General Victorine
PHILLIPS, CHARLES C. & SONS, MOUNT VERNON
Phillips Leader Bell 2-1 305-2X 8181 374
s. Phillips's Laddie Boy d. Graceland S. J. B. Dell
RINEHART, E. JAY & L. V., RINELAND MANOR, GALION
Rineland Manor C. Prudence 2-10 305-2X 9202 398
s. Rosewood Royal Commander d. Rineland Manor Bright Paula
ROUSH, EDSON, LOCUST GROVE FARMS, RACINE
Locust Grove Camille L. 2-6 329-2X 8230 462
s. Wilgorlan Farms Lieutenant d. Crescent Lake Camilla
SHOEMAKE, W. A. & A. R., SHOEMAKE GUERNSEY FARMS, DAYTON
Wilburetta Nadine 4-4 305-2X 10618 448
s. Franchester F. Cavalier d. Wilburetta Valor's Nannette
Wilburetta Content 4-5 289-2X 9003 452
s. McDonald Farms Le Rugged d. Fireside Admiral's Countess
SIMMONS, JOHN, MER-JON FARM, BELLVILLE
Roy Jon Valiants Becky 4-3 305-2X 8471 477
s. Horse Shoe Conrad's Valiant d. Faith's Barbara of Hillnook
Roy Jon Generals Fern 4-0 305-2X 9577 499
s. Flying Horse Clarinet General d. RoyJon Levity Fawn
RoyJon Generals Queen 3-5 305-2X 7682 423
s. Flying Horse Clarinet General d. Roy Jon's Queenann
SMITH, ANSON B. & FAMILY, ANSMIL FARM, HILLIARDS
Ansmil Design Augusta 3-8 365-2X 15639 685
s. Welcome In Clara Design d. Braunsdale Lucky Girl
SWAISGOOD, N. O., BUCKEYE GUERNSEY FARM, HELENA
Buckeye Masters Sunbeam 2-10 305-2X 8772 473
s. Gray Haven Valor's Master d. Buckeye Lanes Sunbeam
Buckeye Masters Ruthie 2-3 305-2X 7952 391
s. Gray Haven Valor's Master d. Buckeye King's Ruth
TREASE, D. H., MAPLE SHADE FARM, UPPER SANDUSKY
Maple Shade's Kathy 7-6 305-2X 10489 488
s. Caumsett Osiris d. Littlebrook's Butterfat Leah
VOGE, G. CHARLES & SON, WINDY HEIGHTS FARMS, WEST ALEXANDRIA
Windy Heights Karen 8-8 305-2X 8725 451
s. Peggy's Taurine Actor d. Windy Heights Kiara 2d
Sandy Hill Standbest Faith 2-10 305-2X 8845 458
s. Ideal's Rosetta's Standbest d. Graceland Steadfast's Fancy
Windy Heights Jolly Unette 2-2 305-2X 7409 379
s. Franchester Hornet's Favorite d. Windy Heights B's Unique
WACHTEL, FLOYD, SPRING WALK FARM, BIG PRAIRIE
Spring Walk Lillie's Violet 4-11 365-2X 10616 514
s. Fireside Argo's Gay King d. Spring Walk Lillie
Spring Walk Daisys Julie 3-6 305-2X 7458 415
s. Franchester F. Marshall d. Sunny Meadows Supreme Daisy
WEAVER, CLARK A., SAN-MOR FARM, PEMBERVILLE
Beauty Belle Carnation 8-11 305-2X 10629 527
s. Coronal King d. Weaver's Beauty Belle
WEHR, WADE N., BELLE VISTA FARM, NORTH LIMA
Belle Vista Pride Winnie 3-7 305-2X 12934 616
s. Hominy Hill Pride d. Belle Vista Squire's Marie
Belle Vista Pride Contentment 2-11 305-2X 9010 454
s. Hominy Hill Pride d. Belle Vista K. Contentment
WIDMAN, R. E. & N. J. & FAMILIES, POMONA ACRES, FREMONT
Pomona Acres C. P. Starbrite 5-7 305-2X 8746 458
s. Fairlawn Courtesy's Perfection d. Pomona Acres King's Sylvia
ZIEGLER, H. J. & SONS, FIRESIDE FARM, CLYDE
Fireside Nero's Evelyn 3-6 305-2X 8861 487
s. Hominy Hill Nero d. Fireside C. C. Eva
Fireside Nero's Lula 2-7 305-2X 8037 386
s. Hominy Hill Nero d. Fireside Val's Consula
Fireside Nero's Lottie 2-7 305-2X 7949 411
s. Hominy Hill Nero d. Fireside Charity Ethel

OKLAHOMA

MUNGLE, J. JENE, MUNGLE'S DAIRY, ATOKA
Mungle's Distinctive Di Linda 3-10 305-2X 10434 478
s. Foremost Distinctive Pilgrim d. Mungle's Daintie
Mungle's Footprint Dixie Daisy 2-11 305-2X 9636 449
s. Mungle's Footprint Acme d. Mungle's Footprint Dixie
¶OKLAHOMA STATE UNIVERSITY, STILLWATER
Sooner Maxim Honeychild 4-5 305-2X 9730 455
s. Boehle's King's Star d. Sooner Vegor's Honeydew

OREGON

BOND, G. W. & SON, PRAIRIE BLOOM GUERNSEY FARM, JUNCTION CITY
Prairie Bloom Hercules Fairy 6-1 283-2X 10532 576
s. Wandamere Doug's Hercules d. Prairie Bloom Flutilla
Prairie Bloom H. Phylba 2-1 305-2X 7323 376
s. Graysmarsh Handyman d. Prairie Bloom Phylba's Fern
Prairie Bloom Shirley 2-0 301-2X 7825 398
s. Wandamere D. Harold d. Black Farm Sylvia
BOSCH, A. C. & C. H. & HUNTING, J. W., BEAUTIVIEW FARM, NYSSA
Shadylawn Carola 3-5 283-2X 8309 397
s. Aldahome Willotas d. St. Clair Ace's Carol
BROWN, ORVILLE L., BROWNIES GUERNSEY FARMS, WOODBURN
Daybreak Mary 9-10 365-2X 9519 530
s. Chuckanut Peter Pan d. Wandamere C. Mary
Brownies Farms L. Della 7-7 365-2X 13854 578
s. Cla-ore Knight's Loren d. Helen's Dell
Brownies Farms F. Rosalie 7-1 313-2X 10250 473
s. Western Glow Butterfat Fame d. Fair View's Ramona
Price's Helen Hanna 4-1 365-2X 13955 615
s. Delphi Dell Helen's Phil d. Price's Royal Hester
Price's Gabriel Pauline 3-9 365-2X 14836 839
s. Cedarcroft Pilot's Gabriel d. Surprise Valley Pearl
Brownies Farms Opaline 3-5 338-2X 10992 494
s. Far West F. Romulus d. Nestucca Rock Opal
Brownies Farms Rebecca 2-6 322-2X 10720 463
s. Far West F. Romulus d. Fair View's Ramona
Brownies Farms Claudia 2-4 312-2X 8695 441
s. Brownies Farms Count d. Brownies Farms L. Claire
Dari-Dale Navigator Nila 2-6 312-2X 9042 456
s. Westlynn Royal Navigator d. Dari-Dale Nona
¶DETERING, FRED H. & ETTA MAE, OAK LEA FARM, INDEPENDENCE
Oak Lea Alpha 3-11 305-2X 9860 497
s. Western Glow Masher O'War d. Sylvia's Diane
EBSEN, HARRY, ASTORIA
Har Mur's Lawton Palm 6-3 305-2X 8529 447
s. Cla-ore Count's Lawton d. Ningpo's Daisy
Har Mur Lawtons Mary Jo 5-11 305-2X 8500 484
s. Cla-ore Count's Lawton d. Valentine's Sparkle
FISH, C. B., MR. & MRS., HIDDEN SPRINGS GUERNSEY FARM, WEST LINN
Victoria's Martha Regina 3-3 305-2X 11298 654
s. Graysmarsh C. F. P. F. d. Victoria of Clallam County
Graysmarsh Peggyetta 2-8 365-2X 11350 593
s. Noelbrook Foundation d. Graysmarsh Rhea
HENRY, A. W., MR. & MRS. & SON, HEATHERBRAE FARM, OREGON CITY
Brownies Farms Roseann 6-5 305-2X 10114 560
s. Brownie's Farm's Rocky d. Brownies Farms Rose
Graysmarsh Noble Monet 3-6 305-2X 9700 469
s. Lake Louise King's Nobleman d. Rozelyn Marvel's Marie
JACOB, CYRIL A. & LORETTA, TILLAMOOK MEADOWS, TILLAMOOK
Wanda of Tillamook Meadows 10-7 324-2X 13354 717
s. Wandamere Lady's Challenger d. Alice of Tillamook Meadows
Rally of Tillamook Meadows 9-3 319-2X 13627 637
s. Rockingham Prince Carol d. Princess of Tillamook Meadows
JOSI, ERNEST & CARL, CLAIRMONT FARMS, OREGON CITY
Clairmont W. G. M. O'W. Nada 4-5 295-2X 7874 439
s. Western Glow Masher O'War d. Clairmont WAL Nan
Clairmont W. G. B. F. Nona 3-5 305-2X 8427 495
s. Western Glow Butterfat Fame d. Clairmont C. C. Nora
Crestulane Bonnijean 2-0 296-2X 7323 357
s. Western Glow Butterfat Fame d. Crestulane Monarch's Jeanie
LEUTHOLD, HANS, WILSONA FARMS, TILLAMOOK
Wilsona Commando Belle 3-6 283-2X 8301 417
s. Wilsona Farms Commando d. Valley Oaks Chic Brenda
¶NELSON, WALTER, LINN VALLEY GUERNSEY FARM, ALBANY
Linn Valley Monarchs Blossom 3-2 305-2X 8890 421
s. Nyala Julia's Monarch d. Linn Valley Monarch's Honey
Linn Valley Monarchs Jan 2-7 305-2X 8010 393
s. Nyala Julia's Monarch d. Linn Valley Monarchs Laurie
Linn Valley Monarchs Charlene 2-10 305-2X 8810 458
s. Nyala Julia's Monarch d. Linn Valley Monarch's Angela
Linn Valley Monarchs Myrna 2-4 305-2X 6850 369
s. Nyala Julia's Monarch d. Linn Valley Supreme Margo
OREGON STATE UNIVERSITY, ASTORIA
Myrula Lodestars Lilac 10-11 305-2X 14098 732
s. Tideland Lodestar d. Lillian of Cla-ore
Tideland Ludlows Ardela 7-10 305-2X 10304 546
s. Cla-ore Knight's Ludlow d. Tideland Lad's Ardene
Tideland Ludlows Hagar 5-8 305-2X 15395 767
s. Cla-ore Knight's Ludlow d. Tideland Halo
RUDAT, FRED, JR., CLA-ORE FARM, BROWNSMEAD
Cla-ore Counts Glenda 8-1 325-2X 12184 582
s. Happyholme Crown Count d. Cla-ore Luke's Glenna
Columbia Gorge Alicia 3-5 332-2X 9842 535
s. Columbia Gorge Radar Lad d. Cascade Amanda
Cla-ore Vagabonds Jewel 3-4 36-2X 11563 608
s. Far West Royal Vagabond d. Cla-ore Knight's Juliet
Cla-ore Knights Venus 3-4 325-2X 9185 471
s. Chicona Novelty's Knight d. Cla-ore Count's Valentine
Cla-ore Jaspers Rosie 2-6 365-2X 10589 587
s. Cla-ore Count's Jasper d. Cla-ore Wayfarer's Robin
Cla-ore Liberators Bon-Bon 2-1 365-2X 13114 610
s. Tideland Ludlow's Liberator d. Cla-ore Wayfarer's Barrie
Mammoth Maples Oaklea 2-0 330-2X 6826 388
s. Cla-ore Knight's Loren d. Oaklea Crystal Susan
SELANDER, GUSTAVE & SONS, ALDER-DELL GUERNSEYS, SHERWOOD
Alder Dell N. C. Jolly 3-1 305-2X 7591 410
s. Noble Curtiss of Alder-Dell d. Joyful of Alder-Dell
VOCKERT, WALTER, COLUMBIA GORGE GUERNSEY FARM, TROUTDALE
Columbia Gorge Donna Marie 4-10 305-2X 10495 535
s. Windell Historian d. Columbian Gorge Dahlia
Columbia Gorge Vanity 4-5 291-2X 11170 568
s. Columbia Gorge Excellency d. Columbia Gorge Valerie
Western Glow Cascade's Della 3-7 305-2X 9228 427
s. Riverview Cherub's Cascade d. Theo-Vale Flashy Leanora
Columbia Gorge Elvira 3-0 287-2X 10135 495
s. Curtiss Candy Levity Curtiss d. Columbia Gorge Emerald
Columbia Gorge Valkyrie 2-6 305-2X 9368 495
s. Columbia Gorge Radar Lad d. Columbia Gorge Vista

KEEP YOUR REGISTRATIONS UP-TO-DATE

PENNSYLVANIA

¶BACHE, CARTER, MAYWOOD FARMS, STILLWATER
Maywood Belle Netty 2-3 305-2X 8720 454
s. Wyno Belle Butterfat d. Maywood Hi Nett
¶BIEVER, W. J. & SON, BIEVER FARM, SCHUYLKILL HAVEN
Alpha Leaders Jinx 2-9 305-2X 7730 392
s. Alpha Favor's Leader d. Alpha General's Jennifer
¶BOMBERGER, CYRUS Y., MEADOW WOOD DAIRIES, LEBANON
Aftons MacS's Delight 6-11 305-2X 9090 488
s. Spar Hill MacStephen d. Afton's Golden Delight
Meadow Wood F. B. Rose Girl 6-3 305-2X 11120 507
s. Dunwalke N. K. Financier d. Badger's Rose Girl
Meadow Wood T. Della 2-0 305-2X 8190 406
s. Flying Horse Prim's Trumpeter d. Applebrook Interim's Odella
¶BOMBERGER, HOWARD B., MEADOW WOOD DAIRIES, LEBANON
Badgers Phoebie of M. W. 10-5 283-2X 8940 432
s. Coldspring's Hardwick's Badger d. Meadow Wood Phoebie Gal
Fairview Champions Vanity 3-7 305-2X 8760 414
s. Meadow-Wood Champion d. Willowmere Sirenesque
Meadow-Wood Finance Betty 2-1 305-2X 6310 362
s. Dunwalke N. K. Financier d. Prince's Beets of Meadow-Wood
Meadow-Wood N. Rosalie 2-1 305-2X 7310 397
s. Ideal's Ninsuper d. Ideal's Beacon's Rosalie
BRYAN, PAUL S., WHITEBRY FARM, PERKASIE
Whitebry Curmelody 4-6 285-2X 9076 425
s. Curtiss Candy Levity Curtiss d. Whitebry Melody
BUSH, ALVIN R., ESTATE, WYNO FARMS, MUNCY
Glengeran Daylo's Rosa 5-5 305-2X 10607 513
s. Fairlawn Actor's Daylo d. Glengeran June Rose
Wyno Saints Augusta 2-2 305-2X 10503 565
s. Wyno Beau's Saint d. McDonald Farms Le Augusta
¶BUSS, RAY J., DUTCH ACRES, BETHLEHEM
Florovale's Actress 3-4 305-2X 10620 549
s. Curtiss Candy Butterfinger d. Merrimac's Martha
CHURCH FARM SCHOOL, GLENLOCH
Charles Gretchen of C. F. S. 8-0 305-2X 8110 479
s. Gardenville King's Charles d. Goldilocks of C. F. S.
Actors Felicity of C. F. S. 2-3 305-2X 8334 380
s. Fairlawn Glory's Actor d. Penny Boy's Felicity of C. F. S.
¶CODORUN FARMS, YORK
Codorun Vagabond Queen 9-10 305-2X 10540 510
s. Spar Hill Armeria's Prince d. Codorun Gypsy Queen
¶DIXON, EDWIN S., 3rd, THORNCROFT STABLES, MALVERN
Clarion Alerts Coretta 10-6 305-2X 10190 442
s. Yellow Creek Meadow Alert d. Cora of Hoovens Farm
DONOHOE, EDWARD F., ENDOVALE FARMS, QUAKERTOWN
Endovale Gay Augusta 5-5 321-2X 9813 541
s. Woodacres Butterfat Cavalier d. Endovale Athena
Endovale Gay Sybil 4 7 338-2X 10764 567
s. Woodacres Butterfat Cavalier d. Endovale Noble Sibela
Endovale Royal Memento 2-8 365-2X 11435 515
s. Woodacres Royal Leader d. Arch Lane Mavis
¶FRETZ, A. WALTER, FRITZLYN FARMS, PIPERSVILLE
Fritzlyn Charming F. Gentle 4-9 305-2X 8850 439
s. Douglaston C. Prince Charming d. Fritzlyn Flash Gentle
¶FRIENDSHIP HILL FARM, NEW GENEVA
Friendship Royal G. Bloom 12-10 304-2X 10760 445
s. Royal Crescent d. Friendship Grand Bloom
Friendship Prince V. C. Princess 7-0 305-2X 15880 650
s. Antietam Prince of Fashion d. Friendship V. C. R. Princess
Applebrook Pals Moonlight 6-7 305-2X 14810 748
s. McDonald Farms S. Paladin d. Applebrook Prediction Daylight
Sunnyfield Music Prince Lois 3-7 305-2X 9560 448
s. Homint Hill Music Prince d. Maximus' Ellen of Sunnyfield
Friendship Vals P. G. Bouquet 3-1 305-2X 8790 398
s. Friendship Prince's R. Valient d. Friendship Prince's G. Bouquet
Friendship B. C. N. Verbena 2-0 305-2X 10420 462
s. Friendship Belle's Captain d. Nettie Verbena
¶FURRY, GALEN, POTTER CREEK FARM, NEW ENTERPRISE
Potter Creek Loyal Theresa 1-11 305-2X 8080 423
s. Leeside Loyalty d. Kirkview Goodwill Twila
¶GOERINGER, RAYMOND, LAKE LOUISE FARM, DALLAS
Willow Spring Butterfat Jean 10-9 305-2X 13700 639
s. Y. C. King's Charity Butterfat d. Willow Spring Lucky's Queen
Lake Louise Kings Karen 8-5 305-2X 12830 675
s. Lake Louise Coronation King d. McDonald Farms King's Kinina
Stevers Baroness Van 7-6 295-2X 14590 707
s. Douglaston Baron Kenyon d. White Pillar's Vandy
HANK, HARRY, LONE OAK FARM, MONONGAHELA
Lone Oak Select Rosie 10-2 305-2X 10452 468
s. Flying Horse Select's Trumpet d. Miller's Rosie-O-Day
Lone Oak Request 7-1 305-2X 10592 533
s. Witchwood Wizard's Ego d. Lone Oak Select Co-ed
Lone Oak R. Madam 6-3 305-2X 9412 494
s. Bryn Du Triumph's Revenue d. Mapleview Moon's Madam
Lone Oak G. Madam 4-0 305-2X 10432 495
s. Flying Horse Furlo General d. Mapleview Moon's Madam
Lone Oak G. Manda 3-10 305-2X 9519 441
s. Flying Horse Furlo General d. Lone Oak Manda
Lone Oak V. May Day 2-8 284-2X 8513 460
s. Lone Oak Van d. Lone Oak Charming May Day
Lone Oak V. T. Hettie 2-9 278-2X 7854 393
s. Lone Oak Van d. Lone Oak Triumph Hettie
Lone Oak V. G. Pansy 2-2 201-2X 8598 364
s. Lone Oak Van d. Lone Oak G. Pansy
Lone Oak T. Snowflake 5-11 305-2X 8666 486
s. Lone Oak Select Triumph d. Lone Oak Charming Snowflake
¶HANNUM, JOHN B., 3rd, MRS., BROOK LAWN FARM, UNIONVILLE
Brooklawn Princess Vinnie 3-11 291-2X 9830 470
s. Foremost J. C. 's Nero d. Lake Louise Superb's Yvonne
Brooklawn Strongheart Rosalind 1-11 303-2X 8660 392
s. Locust Grove Strongheart d. Kyle's Rosalind of Homestead
¶HARDING, CHARLES E., MAPLEVALE FARM, BROOKVILLE
Ambrosia of Sunny Valley 9-7 305-2X 13450 736
s. Sonderan Golden Duplicate d. Supermost Nectar
Jersey Maid Ginger 7-6 305-2X 13040 637
s. Horse Shoe Conrad's Valiant d. Maple Front Luella
Maplevale Majestic Lil 5-11 302-2X 10970 471
s. Maplevale Majesty d. Clarion Farms Royal Lill
Brookdale R. Nell 5-6 305-2X 13380 700
s. Woodside Bell's Levity Rex d. Brookdale Prince's Nellie
Brookdale T. R. Connie 3-0 305-2X 11380 562
s. Woodside Bell's Levity Rec d. Brookdale S. T. Connie
¶HASKELL, H. G., JR., HILL GIRT FARM, CHADDS FORD
Maplevale Dandy Rena 8-10 305-2X 7810 449
s. Bournedale Danny Boy d. Pink's Rena
¶HAZEN BROTHERS, HAZEN FARM DAIRY, ELLWOOD CITY
Briarstone Royal Colleen 3-10 301-2X 10620 502
s. Foremost Royal Valor 5th d. Briarstone Colleen
Hazen Bros. H. S. Lucy 3-3 305-2X 10320 502
s. Locust Grove H. Sovereign d. Beauty's Leah
Hazen Bros. H. S. Brooke 2-0 305-2X 9210 401
s. Locust Grove H. Sovereign d. Hazen Bros. Colonel Bernice
¶KIMBERTON HILLS FARMS, INCORPORATED, PHOENIXVILLE
Normandy Quest 4-1 305-2X 11850 498
s. Woodacres Maxim Leader d. Normandy Rilma
Kimberton L. Cecile 3-4 305-2X 8540 413
s. Flying Horse Melody Leader d. Kimberton Angela's Cecile
Kimberton Peer Crocus 2-8 305-2X 6530 417
s. Kimberton Peer d. Kimberton Apollo Cynthia
¶KONHAUS, PAUL S., KONHAUS FARMS, MECHANICSBURG
Trindle Springs Noble Frances 5-10 305-2X 10090 581
s. Kelly Hill Ultra Rex d. Noble's Francine
Konhaus Farms Patsy 3-6 276-2X 9530 468
s. Penstate Noble's Emblem d. Trindle Springs Nero's Patsy
¶LEE, WILLIAM Y., ROCKY KNOLL FARM, DOYLESTOWN
Wethersfield H. Sylvia 7-8 305-2X 9710 484
s. Fairlawn Actor's Holliston d. Antietam Sylvia
Perona Achievement Bess 5-4 304-2X 10420 517
s. Hominy Hill Achievement d. Perona Conqueror Bess
Valley Farm Merits Weymouth 4-2 305-2X 9840 482
s. Fairlawn Actor's Merit d. Vagabond's Weymouth
LONG, ALVA R., AVALONG FARMS, YORK
Osborne Hill Barons Delores 11-5 305-2X 8677 420
s. Hominy Hill Baron d. Osborne Hill Tranquil's Desire
Avalong Farms Bens Judith 7-3 305-2X 11471 612
s. Wey Acres Levity Benjamin d. Avalong Farms Judith
Avalong Farms Bens Monica 6-8 305-2X 10795 454
s. Wey Acres Levity Benjamin d. Windale Distinctor's Martha
Avalong Farms Royal Irene 5-6 305-2X 12242 634
s. Avalong Farms Royal d. Avalong Farms Ida
Avalong Farms J. Lettie 5-5 305-2X 11320 616
s. Avalong Farms Jubilant d. Avalong Farms Jubilee Lema
Avalong Farms J. Clarice 3-2 305-2X 10822 485
s. Avalong Farms Jubilant d. Avalong Farms Ben's Clarice
¶MADEIRA, EUGENIA C., CRUMDALE FARM, BERWYN
Kelso's Tulips Image 4-6 305-2X 10940 562
s. Lake Louise King's Image d. Imp. Tulip's Petal
MAYHEW, ROBERT C. & A. JANE, SPRING GROVE FARM, BELLE VERNON
Spring Grove Noble Cheer 2-6 305-2X 8571 384
s. Charmel Hi Noble d. Spring Grove Honor Charm
Spring Grove Fore Blossom 2-2 305-2X 7909 419
s. Foremost Quality's J. C. d. Spring Grove Free Bloom
¶McCONNELL, HOWARD H., MEETINGHOUSE LANE FARM, HONEY BROOK
Meetinghouse Pretor Vampire 2-2 305-2X 8610 384
s. McDonald Farms Le Pretor d. McDonald Farms Jolly Vampire
Meetinghourse Pretor Serene 2-3 305-2X 8260 377
s. McDonald Farms Le Pretor d. McDonald Farms Le Serene
¶McCOY, J. W., ESTATE, OSBORNE HILL FARM, WEST CHESTER
Osborne Hill Patsys Allie 2-9 305-2X 8250 428
s. Hominy Hill Performer d. Osborne Hill Gloria's Patsy
Perona Achievement Jewel 2-2 296-2X 8430 397
s. Hominy Hill Achievement d. Pine Hill Peerless Jewel
¶MYRIN, H. A. W., KIMBERTON FARMS, PHOENIXVILLE
Kimberton Hector Lila 9-5 305-2X 9970 464
s. Kimberton Apollo's Hector d. Kimberton Valiant Lass
¶NEFF, ROBERT C., NAEFLANDS, ALEXANDRIA
Colbys Ethel 3-3 305-2X 9140 428
s. Langmeadow Envy's Royal d. Langmeadow Nymph
¶PAXSON, HENRY D., MRS., ELM GROVE, HOLICONG
Elm Grove's Tulip 3-3 305-2X 10080 553
s. Appledown Mars Flyer d. Elm Grove's Rilmass
¶PENNSYLVANIA STATE UNIVERSITY, UNIVERSITY PARK
Penstate Percys Val Glad 7-11 305-2X 12010 615
s. Llan Fair Count's Percy d. Penstate Noble's Val Glad
PYLE, E. BAKER, BRIGHTSIDE FARM, MALVERN
Brightside M. Deborah 1-11 305-2X 8678 470
s. Belle Terre Merit d. Brightside Cedric's Debbie
Brightside M. Patti 1-11 305-2X 6627 356
s. Belle Terre Merit d. Brightside Cedric's Novelty
¶RUTTER BROTHERS, YORK
Wendover Patriots Hope 9-2 305-2X 10550 577
s. Hominy Hill Patriot d. Master's Beauty Star 2d
Gardenville's Hope of R. B. 3-10 305-2X 9400 461
s. Gardenville Coronation King d. Brooklawn's Heritage Irista
Ideals L. D.'s Lady Sally 5-11 305-2X 11520 565
s. Ideal's Lettie's Duke d. Ideal's Rancher's Lady Sally
Ideals Sheens Evelene 5-10 305-2X 12270 548
s. Ideal's Sheen d. Ideal's Beacon's Evelene
Rutter Bros. Ideals Goldie 2-3 305-2X 9240 482
s. Ideal's Patty's Superior d. Oliasses Royal Marvel
¶SCHUTT, HAROLD S., SPAR HILL FARM, CHADDS FORD
Spar Hill Primrose 2d 17-0 305-2X 10850 570
s. Spar Hill Duke of Windsor d. Spar Hill Primrose
Spar Hill Turquois 3-4 305-2X 9000 527
s. McDonald Farms Jolly Vern d. Spar Hill Plumbago

Spar Hill Borage 2-4 305-2X 9370 492
s. McDonald Farms Jolly Vern d. Spar Hill Pussy Willow
SMITH, R. W. & BROTHERS, HOLIDAYSBURG
Phils Royal Dorothy 2-5 305-2X 9569 409
s. Hillside Phil's King d. Romer's Royal Sue
SNIDER, ROSS T., SNIDER HOMESTEAD, NEW ENTERPRISE
Jennette Butterfingers Queen 3-8 287-2X 8157 428
s. Curtiss Candy Butterfinger d. Blossom Jennette Queen
¶SORDONI, ANDREW, STERLING FARMS, HARVEYS LAKE
Sterling Floretta 3-5 305-2X 11710 595
s. Sterling Major Antoine d. Sterling B. Frolic
Sterling Candy 3-2 305-2X 8910 486
s. Hominy Hill Benefactor d. Sterling C. Callie
Sterling Bethel 2-4 305-2X 8830 443
s. Coldspring's B. R. Bellfast d. Sterling Ethelene
Sterling Zarina 2-0 305-2X 8250 383
s. Coldspring's B. R. Bellfast d. Sterling Zora
Sterling Daphne 2-0 300-2X 10480 479
s. Coldspring's B. R. Bellfast d. Sterling A. Daffy
SUCCOP, W. G. & GLADYS, ROLLING MEADOW FARM, RENFREW
Rolling Meadow Delight M 5-4 305-2X 9408 501
s. McDonald Farms Pre Majesty d. Windy Hill Farms Superior
Rolling Meadow F Felissa 3-6 305-2X 7783 417
s. Wyno Fore Dandy d. Windy Hill Farms Clarisa
Rolling Meadow F Flora 3-5 305-2X 9454 495
s. Wyno Fore Dandy d. Wandamere B. Peggy
¶SWOPE, BLANCHE A., PINE TREE FARM, HARRISONVILLE
Pine Tree Farm Royal Peer Dona 7-6 301-2X 8780 440
s. Antietam Royal Peer Lad d. Pine Tree Farm Lad's Dolly
¶WEBSTER, CHAUNCEY W. & THOMAS C. H., MEADOW SPRINGS FARM, ST. THOMAS
Pleasant Runs Naomi 8-5 305-2X 10980 523
s. Antietam Falstaff d. Pleasant Run's Alice
Meadow Springs Meg 2-11 305-2X 9200 420
s. Foremost J. C.'s Nero d. Meadow Springs Marge
¶WITMER, J. ROHRER, WITLA FARM, WILLOW STREET
M. V. Prince's Patsy 11-3 305-2X 10500 520
s. Hill Girt Prince Willow d. Meadow View's Lady Patsy
Witla's Hornet's Tisket 2-10 305-2X 7960 402
s. Meadow View's Crooner's Hornet d. Thedela of Red Ridge Farm
Witla's Pert's Ida 2-7 305-2X 8350 482
s. McDonald Farms Pert Terrence d. Meadow View's Leader's Inez
¶WITMER, RAYMOND F. & LOUISE A., PENN DEL FARM, WILLOW STREET
Natural Grove Lola L. B. 5-5 305-2X 12440 618
s. Curtiss Candy Loyal Curtiss d. Natural Grove Lassie B
Penn Del Kings Elizabeth 3-4 305-2X 10330 632
s. Golden Harvest King Cole d. Zeitler's Actor's Lizzy
Penn Del Reliable Honeycomb 2-7 305-2X 12090 625
s. Lake Louise King's Reliable d. Penn-Del King's Butterfly
Penn Del Reliable Viola 2-5 305-2X 8690 475
s. Lake Louise King's Reliable d. Meadow View's Select's Rhoda
Penn Del Reliable Violet 2-6 305-2X 9970 483
s. Lake Louise King's Reliable d. Meadow View's Select's Rhoda
Penn-Del Reliable Rose Mary 2-5 305-2X 11540 556
s. Lake Louise King's Reliable d. Improver's Mary Bloom
¶ZIMMERMAN, C. EDWARD & M. K., SILVER LAKE FARM, CENTER SQUARE
Silver Lake K. Judith 3-0 305-2X 6810 395
s. Hominy Hill King's Courageous d. Silver Lake Juanita
Silver Lake V. Deborah 2-3 305-2X 8470 385
s. Woodacres Valiant Leader d. Silver Lake D. Debbie
Silver Lake L. Patience 2-0 305-2X 8160 434
s. Woodacres Royal Leader d. Silver Lake K. Pat
Silver Lake N. Eleanor 2-0 299-2X 7390 364
s. Foremost J. C.'s Nero d. Embark Coronader's Labelle

RHODE ISLAND

CLARK, GEORGE P. & VERA J., HORSE SHOE FALLS FARM, SHANNOCK
Horse Shoe P. Foliage 7-10 305-2X 9709 456
s. Horse Shoe Conrad's Pioneer d. Wadsworth Pride's Folly

SOUTH CAROLINA

¶COLEMAN, G. MELLWOOD, SALUDA
Mar Mac P Docia 3-11 305-2X 9690 459
s. Ideal's Patty's Beacon d. Mar Mac Bommers Dottie
Melldoro Stan Tena 2-2 305-2X 6940 388
s. McDonald Farms Fore Stanley d. Melldoro Martene
GAMBLE, S. WAYNE, PENN BRANCH FARM, LANE
Penn Branch Comet Treva 4-5 305-2X 7853 439
s. Klondike Raider's Comet d. G. G. Majesty's Treva
Klondike Anchors Oressa 2-2 305-2X 7591 376
s. Klondike Premost Anchor d. Klondike Ideal's Oressa
¶HINSON, C. R., GREEN FIELDS FARM, BENNETTSVILLE
Green Fields Appin Duchess 7-10 303-2X 10780 526
s. Appin's Vender d. Gold Branch R. D. Rosetta
Green Fields Dauntless Felecia 6-4 272-2X 9890 462
s. Carolina Dauntless d. Sowell Patsy Donna
Gunter Goldenrod Prudence 7-2 305-2X 9940 467
s. Klondike Premost Goldenrod d. Hazelwood's Prudence
Green Fields V. Janet 2-0 305-2X 8880 411
s. Guernsdel Maxim Valor d. Green Fields Gloria
¶LOVELACE, D. O. & J. F., LACAR FARM, PROSPERITY
Star H. Janie 2-10 305-2X 10220 432
s. Breeze Haven Leader Hero d. Janie F. Star
Sunshine H. Connie 2-8 305-2X 10420 472
s. Breeze Haven Leader Hero d. Laurene F. Sunshine
¶McCASKILL, A. L. & SON, LYNDALE FARMS, BISHOPVILLE
Lyndale Branford Bennie 4-10 280-2X 10510 432
s. Lendolure Master's Branford d. Rose Marie's Bessie
¶MILLS, FRED T., SALUDA
Woodside Bell Star 3-5 305-2X 9050 444
s. Curtiss Candy Star Curtiss d. Woodside Rex's Bell

Marfred P. Iris 2-2 305-2X 7800 389
s. Breeze Haven Noble Prince d. Woodvale Leader's Ida
ROOSEVELT, NICHOLAS G., GIPPY PLANTATION DAIRY, MONCKS CORNER
Henslee Farms Lady Samala 7-10 301-2X 12916 583
s. Langwater Sir Galahad d. Henslee Farms Salone
Gippy Mercury Karo 4-7 305-2X 8211 426
s. Gippy Chief Mercury d. Gippy Conrad Kalmia
Gippy Climax Gentle 4-3 305-2X 8489 425
s. Gippy Don Climax d. Gippy Conrad Generous
Gippy Royal Rowena 3-5 305-2X 9188 435
s. Rosewood Shirly's Royal d. Ideal's Laddie's Rowena
Gippy Royal Acey 3-5 296-2X 7815 444
s. Rosewood Shirly's Royal d. Gippy Prediction Acey
Gippy Royal Corona 2-8 305-2X 9216 430
s. Rosewood Shirly's Royal d. Gippy Actor Corona
Gippy Royal Alfreda 2-6 305-2X 8086 380
s. Rosewood Shirly's Royal d. Ideal's Admiral's Afrirouge
SMITH, I. M., MAR MAC FARMS, KINARDS
Mar Mac P. Sapphire 4-1 305-2X 9340 448
s. Ideal's Patty's Beacon d. Mar Mac Leaders Ali
SWITZER, P. K. & SONS, CROSS ARROWS FARM, UNION
Mapleton Majestys Coral 10-1 300-2X 9669 433
s. Mt. Ephraim Noble Majesty d. Mapleton Actor's Charlotte
Pasturelands C. Babe 4-8 305-2X 9482 431
s. Sonesta H. Count d. Rayol's Dolly

SOUTH DAKOTA

¶FEIND, W. E., CARRYON FARM, HAZEL
Carryon F. Dora 5-5 305-2X 9790 443
s. Fairlawn K. Fillmore d. Carryon Dawn
¶SOUTH DAKOTA STATE COLLEGE, BROOKINGS
Elmwood Alane 3-5 305-2X 13400 581
s. Wey Acres Colonel's Superior d. Elmwood Grandee's Ella
Campanile Suneslope Junetta 3-7 305-2X 9050 422
s. Suneslope's Master Eminence d. Campanile Informer June

TENNESSEE

¶BASSE, ROBERT W. & OWEN, HOYTE, MURFREESBORO
Bayville Regal Peg 10-0 305-2X 9230 425
s. Bayville Rex d. Bayville Maxprint Peg
BORK MEMORIAL HOSPITAL, WILLIAM L., CHATTANOOGA
Hamilton County Free Betsy 5-2 365-2X 11319 573
s. Franchester Kella's Freeman d. Hamilton County Betsy
Hamilton County Free Opal 5-11 323-2X 11256 570
s. Franchester Kella's Freeman d. Hamilton County Milton Opal
HATHAWAY, L. E., HATHAWAY'S FARM, PARIS
Henslee Farms V. O. Nana 2-1 305-2X 9996 462
s. Henslee Farms Galahads Virgel d. Henslee Farms O. Nana
HOLMES, LOUIS, TWIN OAK'S FARM, SPRINGFIELD
Twin Oak Dynamo's Gretchen 3-8 305-2X 10284 469
s. Hermitage View Pat's Dynamo d. Maxim Imp. Gertie
HOUSLEY, LEE, HOUSLEY DAIRY FARM, RICEVILLE
Elmbeth Melba's Rose Blossom 5-10 305-2X 11185 542
s. Wey Acres B's Melba's Levity d. Elmbeth L. P. Rosebud
Housleys Rainbow Judy 3-8 305-2X 8253 410
s. Housley's Baron Bimbo d. Curles Fairy's Rainbow
Housleys Honeybee 3-8 305-2X 11336 641
s. Housley's Baron Bimbo d. Wilburn Adonia Dee
Housleys Dassel Dora 3-8 305-2X 8996 496
s. LushAcres Boswell's Tycoon d. Belfonte Triumph's Dassel
Housleys B. B. Beauty 3-2 305-2X 7762 448
s. Housley's Baron Bimbo d. Wildwood Run's H. Buttercup
Housleys B. B. Kathy 2-9 305-2X 8567 451
s. Housley's Baron Bimbo d. Golden Grange Ideal Orpha
Housleys F. M. Becky 2-7 305-2X 8789 418
s. Housley's Freeman Myron d. Bayville Margaret Echo
Housleys T. Twila 2-5 293-2X 8297 439
s. LushAcres Boswell's Tycoon d. Wychmere Butterfat Sunbeam
LANGFORD, L. C., LANGFORD'S HERMITAGE VIEW FARM, HERMITAGE
Curtiss Candy Proud Dot 9-6 305-2X 11685 488
s. Curtiss Candy Noble Curtiss d. Curtiss Candy Levity Dot
Primrose Farm Princess Lily 4-7 305-2X 8968 452
s. Woodacres Prince Martin d. Green Ridge Laura
Hermitage View Fore Sylvia 2-5 305-2X 10196 458
s. Henslee Farms O Forward d. Belmont View Primer Sybil
Gayoso Views F Effie 2-6 305-2X 8398 404
s. Henslee Farms V. Fame d. Colbys Essie
¶SHIVELL, PHILIP J., SHY VALLEY FARM, KINGSPORT
Shy Valley Butterfat Prim 3-9 305-2X 10980 616
s. Sonnylaine Coronet Butterfat d. Slaty Hill's Maxim's Primrose
Shy Valley B. Southern Lass 3-6 305-2X 8970 455
s. Sonnylaine Coronet Butterfat d. Bayville Noble Southernett
Shy Valley Butterfat Rosie 2-9 305-2X 11000 482
s. Sonnylaine Coronet Butterfat d. Shy Valley C. Rose

TEXAS

LANKART, C. S., LANKART FARM, WACO
Brazos D. C. Sylvia 4-9 305-2X 8718 484
s. Brazos Dean Challenger d. Northen Verna
Brazos L. L. Wilma 3-9 302-2X 7436 453
s. Lake Louise Cora's Champion d. Walker Farms Piper Wissy
Brazos W. Betty 2-6 305-2X 8732 403
s. Brazos C. C. Wizard d. Brazos Southern Becky
¶LAVON FARMS, PLANO
Lavon Farms Lads Debbie 4-10 305-2X 10760 479
s. Imp. Norman's Whitsun Lad d. Cabell's Production's Debbie
McCURDY, E. J., JR., BROAD VALLEY GUERNSEY FARM, FORT WORTH
Broad Valleys Angelique 4-8 305-2X 10739 434
s. Hominy Hill R. K. Albert d. Welcome In Cody Angeline
Broad Valley S. Heiress 3-9 280-2X 9470 483
s. Solitaire's Steadfast Champion d. Flying Horse Holiday's Heiress

KEEP YOUR REGISTRATIONS UP-TO-DATE

VERMONT

BURGESS, JOSEPH R. O., ORVACA FARM, BRANDON
Orvaca Primrose 1-10 305-2X 6779 351
s. Deershorn Foremost Noble d. B. H. H. Majesty's Rose

VIRGINIA

¶BARTENSLAGER, ARTHUR V., BELLEMONT FARM, CHURCHVILLE
Bellemonte Emma 3-9 305-2X 12160 512
s. Glow of Bellemonte d. Honour's Emma
Bellemonte Duke's Miss Anis 2-6 305-2X 7350 381
s. Avalong Farms Ben's Duke d. Laurel Cliff Miss Anis
Bellemonte Dukes L. Fancy 2-4 305-2X 7930 408
s. Avalong Farms Ben's Duke d. Fancy of Bellemonte
¶BASS, B. G. & SON, RICE
Homeacres P. Romulus Lilly 2-1 305-2X 7580 362
s. Homeacres Poppy's Romulus d. Homeacres R. Holly's Hyacinth
¶CAMP, W. M., HOLLIKNOLL FARM, FRANKLIN
Western Glow Fames Melinda 9-9 305-2X 14000 646
s. Western Glow Royal Fame d. Western Glow Markee O'War
Holliknoll Majesty Ammalee 5-9 283-2X 10290 497
s. Holliknoll Maxim Noble Majesty d. Holliknoll Royal Viola
Holliknoll Bonds Delores 2-6 305-2X 12040 555
s. Wandamere Anson's Bond d. Holliknoll Coronet's Bessie
Holliknoll Challenger Eunice 2-1 305-2X 9080 434
s. Holliknoll Challenger d. Holliknoll King's Natalie
CHAPPELL, J. F., CHAPPELL GUERNSEY FARM, JONESVILLE
Chappell Noble Gail Royalty 2-7 305-2X 8422 393
s. Hamilton County Free Royalty d. Chappell Noble Uneda
¶CHASE, J. F. & SON, BUNKER HILL FARM, WHITE STONE
Bunker Hill G. Alene 3-8 305-2X 10220 451
s. Dunwalke Beauty's Guardsman d. Bunker Hill C. Audry
¶CLARK, E. LYLE, JR., CLARKDALE FARM, STUART
Clark Charmers Betty Jo 7-7 305-2X 9710 457
s. Midview Charmer's Billy d. Clark's Golden Fancy
CROWGEY, R. R., HAM FARM, WYTHEVILLE
Northern M. Susan 2-5 274-2X 7697 380
s. Northern Conrad's Majesty d. Ideal's Beacon's S. Sue
Ham Farm P Sweetheart Blanche 4-7 288-2X 10140 486
s. Green Meads Philo d. Sweetheart of Ham Farm
Ham Farm Sweetheart K. Nu Janet 3-6 365-2X 10616 494
s. Ham Farm King Ideal d. Sweetheart of Ham Farm
Ham Farms S. Iowa Knot 3-0 314-2X 9026 437
s. Ideal's Margo's Standbest d. Ham Farm I. L. A. Lettie's Iowa
Ham Farm S. Jollys Lash 2-0 305-2X 8569 398
s. Ideal's Margo's Standbest d. Ham Farm Enid K. Jolly
¶CUTCHINS, C. A., III, DEERPATH FARMS, FRANKLIN
Bayville Margaret Denebola 7-9 300-2X 10110 501
s. Bournedale General Mars d. Brooke's Cross Denebola
Deerpath M. Fannie 6-9 296-2X 9800 472
s. Cesor Mirthful Max d. Deerpath Frances
Deerpath Lincolns Hattie 4-9 300-2X 9940 497
s. Bournedale Coronet's Lincoln d. Brookland Hayward's Merry May
¶DANIEL, CHARLOTTE B., BRANDON FARM, SPRING GROVE
Ellerslie Star Babbette 6-10 305-2X 8370 474
s. Klondike Premost Allstar d. Ellerslie Impelled Barbara
Brandon A. Butter Maid 3-10 305-2X 11330 473
s. Holliknoll Nomax Admiral d. General Lee's Buttercup
Brandon G. Frauline 2-9 305-2X 9360 492
s. Bayville Marvelous General d. Brandon Flora
¶DICKINSON, R. DuVAL & ANNE D., WILBURN FARM, FREDERICKSBURG
Wilburn High Delores 6-4 305-2X 8530 481
s. McDonald Farms High Laird d. Renoble Iris
Wilburn Adonis Francess 3-9 305-2X 8430 481
s. Wilburn High Adonis d. Wilburn Imperial Nerissa
Wilburn Hustler Gaylen 2-10 305-2X 9070 427
s. Dunwalke Gab's Hustler d. Wilburn Adonis Ellen
¶DILLARD, D. H., HOMEWOOD FARMS, MONROE
Homewood Laddie's Rosette 5-5 305-2X 7720 457
s. Homewood Raider's Laddie d. Homewood Raider's Rosette
ELAM, C. N., BELNEMUS FARM, POWHATAN
Belnemus Beacons Lucy 8-11 305-2X 9998 458
s. Holliknoll Maxim Beacon d. Blenheim Springs F. Lillian
Hamhurst Danny Boys Carolin 8-7 305-2X 12706 729
s. Bournedale Danny Boy d. Rose's Maxim's Carrie
Belnemus Alberta's Lucy 7-6 305-2X 10968 559
s. Quail Roost Master Alloy d. Graceland Max Chic
Vaughandale's Agnes 7-1 305-2X 12287 619
s. Whippernock's Romulus Noble d. Burkeville La Noce's Rose
Ruggles Cobina of Kembrooke 4-11 305-2X 9980 511
s. McDonald Farms Ideal Ruggles d. Overbrook Perfect Cobina
Ben Venue Kelvins Rhea 4-5 305-2X 12432 712
s. McDonald Farms Pre Kelvin d. Osborne Hill C. Rhea
Emorys St. Patricks Hilaria 4-8 305-2X 11362 543
s. Emory's St. Patrick d. Champion's Charissa
Elkhardt's P. Rustic Edith 5-1 305-2X 10244 500
s. McDonald Farms Pre Rustic d. Champion's Edith
Belnemus Emory's Gypsy 5-8 305-2X 13502 660
s. McDonald Farms Steadfast Emory d. Nestor's Gyp of Turkey Ridge
Belnemus Susan's Althea 4-0 305-2X 11222 541
s. Belnemus Susan's Golden d. Burkeville Pre Lady Rose
Northern O. Loyalty 3-6 305-2X 8645 423
s. Northern Odetta's Conrad d. Northern Conrad's Loyalty
Emory's St. Patrick Juliana 3-5 305-2X 12402 636
s. Emory's St. Patrick d. Maxim's Butterboy's Susie
Belnemus Pre Ellen 3-6 294-2X 8006 438
s. McDonald Farms Pre Elkhardt d. Vaughandale's Noble Maid
Belnemus Marcus Flame 2-7 305-2X 7314 402
s. Ben Venue Marcus d. Belnemus Golden Fame
Forest Hill Nobles Roxie 2-8 305-2X 7474 422
s. Belnemus Gyp's Noble d. Forest Hill Hero's Roxanne
Belnemus Emory's Christine 2-5 266-2X 9063 419
s. Emory's St. Patrick d. Clear Springs' Majesty's Gloria
Belnemus Emory Doris 2-3 285-2X 8349 456
s. Emory's St. Patrick d. Belnemus Royal Linda
Belnemus Emory Sarah 1-10 305-2X 10995 516
s. Emory's St. Patrick d. Admiral's Sarah
¶LOYD, FRANK STONE, LAUREL CLIFF FARM, MONROE
Laurel Cliff B. I. Flo 4-7 305-2X 9780 491
s. Coldspring's B. R. Inkis d. Laurel Cliff Miss Flo
Laurel Cliff Lovely Infanta 2-7 305-2X 10990 541
s. Mulhocaway Butterfat Adonis d. Laurel Cliff Miss Infanta
PADDOCK, MARGARET A., BEN VENUE, THE PLAINS
Ideals Eminents Gussie 8-9 348-2X 12358 554
s. Ideal's Eminent d. Ideal's Marshall's Girlie
¶RICHARDSON, H. S., RICHVIEW DAIRY FARMS, GALAX
Richview Prince's Majestic 2-10 305-2X 9240 422
s. Richview Steadfast Prince d. Richview Golden Marie
¶SHANNON, SIDNEY L., SR., ROSEGILL FARM, URBANNA
Rosegill A Amelia 2-8 305-2X 8410 385
s. Rosegill Ambler d. Rosegill Alice N.
Rosegill RB Nelda 2-5 288-2X 8420 377
s. Rosegill Beacon d. Rosegill's Nona
Rosegill S Fortress 2-4 295-2X 7010 384
s. Rosegill's Squire d. Foam of Rosegill
¶TURNER, DAVID P., GREEN PASTURES FARMS, STAUNTON
Augusto Generals Joy 2-8 275-2X 8910 492
s. Highlands Beautys General d. Lincliff's Freckles
¶VIRGINIA POLYTECHNIC INSTITUTE, BLACKSBURG
VPI Le Osmund Mazie Finance 2-10 305-2X 8760 457
s. McDonald Farms Le Osmund d. V. P. I. Peerless Excelsior Mazie
VPI Ivanhoe Archer Fairlady 2-10 305-2X 8950 462
s. Klondike Premost Ivanhoe d. V. P. I. Le Kurin Archer
VPI Favorite June Glisten 2-2 305-2X 7460 386
s. Coldspring's Noble's Favorite d. V. P. I. Majesty Emily June

WASHINGTON

ANDERSON, NORMAN D., HILLVIEW FARM, SUMAS
Theo-Vale Flashs Nelly 5-6 305-2X 10040 501
s. Western Glow Janie's Flash d. Theo-Vale Rata
Theo-Vale Flash's Irene 5-4 305-2X 10443 513
s. Western Glow Janie's Flash d. Theo-Vale Lively
Theo-Vale Flash's Bora 5-4 305-2X 11372 551
s. Western Glow Janie's Flash d. Theo-Vale Royal Kola
Myrtle Prospect Daisy 6-3 305-2X 9831 512
s. Mavis' Prospect d. Margie Elo
Gertrude of Maplevalley 2-8 305-2X 7786 389
s. Curtiss Candy Champion Curtiss d. Doris of Maplevalley
BOON, C. P., OAK HARBOR
Rockyhill Bluebells Peaches 6-5 305-2X 13185 606
s. Fame of Aldarra d. Darilay Rosee's Bluebell
Cedarcroft Pilots Pippa 6-8 305-2X 12020 559
s. Cedarcroft Prairie's Pilot d. Plenty of Chicona
Rockyhill Rosee's Aster 4-6 305-2X 9798 492
s. Mulhocaway Butterfat Beau d. Del Juan's Rosee
Rockyhill Tulips Taffy 2-6 305-2X 9638 525
s. Lake Louise Rose Valencian d. Rockyhill Daisy's Tulip
Rockyhill Susie's Ruth 2-3 305-2X 11001 534
s. McDonald Farms Rival Wade d. Susie's Rose
Rockyhill Dashers Sue 2-6 305-2X 9215 439
s. Cla-ore Knight's Dasher d. Pineval Melody Songful
DAMON, CHARLES A., FAR WEST FARMS, BOW
Far West D. Marline 5-5 305-2X 9907 522
s. Wandamere Phyllis's Developer d. Far West Fame's Mable
Brownies Farms Rosena 3-6 305-2X 8246 498
s. Far West F. Romulus d. Brownies Farms Rose
Far West Fore Melody 3-6 305-2X 7515 435
s. Wyno Fore Brigand d. Far West Royal Flute
Far West Fore Faye 2-5 302-2X 9305 420
s. Wyno Fore Brigand d. Far West Royal Flute
Far West L. F. Lady Merry 2-5 299-2X 8722 447
s. Far West Lou's Foremost d. Far West Merry Lady
DYNES, GEORGE M., RIVERVIEW FARMS, MOUNT VERNON
Riverview Generals Merrymaker 7-0 305-2X 9965 491
s. Flying Horse Clara's General d. Valley Gem Colorful
Riverview Cherubs Cecilia 7-7 305-2X 11438 511
s. Wyno Beau's Cherub d. Riverview Perfection
Riverview Cascades Daydream 2-2 305-2X 7701 437
s. Riverview Cherub's Cascade d. Riverview Honey Boy's Sweetie
Valley Pride's L. Pearl 2-4 305-2X 7301 419
s. Fairlawn K. Lodestar d. Valley Pride's N Peaches
Riverview Cascade Doedo 2-0 305-2X 8941 457
s. Riverview Cherub's Cascade d. Riverview B. C. Caretta
Riverview Cascades Dione 2-0 285-2X 10430 431
s. Riverview Cherub's Cascade d. Riverview Princess Deanna
Riverview Cascades Doressie 2-1 300-2X 8998 524
s. Riverview Cherub's Cascade d. Riverview's Phyllad Bonnie
EKSTRAN, HERBERT V., BROCKWELL FARM, BOW
Brockwell F. Alicia 5-5 305-2X 10495 530
s. Coldspring's B. R. Forcaster d. Brockwell Royal Alice
Midway B. F. Mello 3-8 305-2X 11020 508
s. Brockwell C. F. Forman d. Midway Melody
Brockwell Master Mertel 3-1 305-2X 8342 412
s. Western Glow Butterfat Master d. Brockwell F. Monetta
Brockwell D. Clara 4-8 305-2X 8018 449
s. Northern Prince Douglas d. Brockwell F. Clarice
Brockwell N. Proud Boy Minnie 2-7 281-2X 9002 439
s. Nyala Prince's Proud Boy d. Brockwell Royal Minerva
ELDRIDGE, H. L., WASHOUGAL FARM, WASHOUGAL
Washougal Prize Honey 6-4 305-2X 11154 487
s. Cedarcroft Master's Sweepstake d. Washougal Cadet Honey
Washougal Majestic Truffles 5-0 305-2X 12482 558
s. Washougal Cadet Majesty d. Washougal Noble Toffee
Washougal Kingly Bosco 3-0 305-2X 12671 500
s. Washougal Master King d. Washougal Cadet Cocoa

FERGUSON, JIM, FER-MANOR GUERNSEYS, MOUNT VERNON
Fer-Manor Ramona 4-5 307-2X 8064 451
s. Yellow Creek King's Emblem d. Llorrac Una's Ruby
JOHNSON, ALBERT, DENNY-DALE FARM, MOUNT VERNON
Denny-Dale Promise's Barbara 5-10 305-2X 10761 547
s. Flying Horse Rosemary Promise d. Almar Babe O'War
Denny-Dale Lucky Nollene 5-9 305-2X 12304 561
s. Western Glow Lucky O'War d. Almar Nora General
Denny-Dale Boys Della 4-10 305-2X 10888 479
s. Denny-Dale Lucky Boy d. Denny-Dale Lucky Dream
Denny-Dale Boys Dove 3-9 295-2X 8304 458
s. Denny-Dale Lucky Boy d. Almar Desire Pablo
Denny-Dale Boys Jewel 2-6 305-2X 6575 382
s. Denny-Dale Lucky Boy d. Denny-Dale Conductor Jeanette
Denny-Dale Leaders Bunnie 2-4 305-2X 7556 433
s. Palmway's Select Leader d. Almar Beauty Lucky
KLEIN, GEORGE, MEADOWMARSH FARM, ARLINGTON
Meadowmarsh Connie Velma 4-3 298-2X 9300 520
s. Lake Louise Rose Valencian d. Conqueror Lady's Lassie
LOVEALL, L. C., LYNDEN
Valmark Mistress Royal 6-4 305-2X 10047 575
s. Cedarcroft Master's Leonides d. Aldercrest Buttercup
Valmark Lucky Faith 2-0 305-2X 7198 393
s. Cedarcroft Promise's Lucky d. Valmark Mistress Hope
¶McMONIGLE, ALBERT H. & JOHN P., MAXVALE GUERNSEY FARM, YELM
Maxvale's L. S. Ben's Mollie 4-7 305-2X 9440 448
s. Maxvale's Betty's Lucky Strike d. Maxvale's B. Ben's Mollie
McNETT & BAUMANN, LEAVENWORTH
Chumstick Farm Glenda 5-4 305-2X 8622 461
s. Price's Tinkle Grandson d. Chumstick Farm Peggy
Chumstick Isabelle 2-1 305-2X 6847 375
s. Price's Tinkle Grandson d. Chumstick Farm Peggy
MEYER BROTHERS, DELPHI DELL FARM, OLYMPIA
Delphi Dell Emaline 9-9 313-2X 11114 491
s. Delphi Dell Helen's Prince d. Delphi Dell Emma
Delphi Dell Generals Gail 2-3 284-2X 7105 379
s. Meadowmarsh May Rose General d. Delphi Dell Hi's Gail
MILLER, MERLE, VALLEY PRIDE FARM, BURLINGTON
Valley Pride's N. Narcissus 4-8 305-2X 9729 466
s. Valley Pride's Noble d. Valley Pride's Nasturtium
Valley Pride's L. Angelamia 2-3 305-2X 6760 369
s. Fairlawn K. Lodestar d. Valley Pride's Adel
OLSON, JAMES P., RIVER ROAD FARM, MOUNT VERNON
River Road Masher's Letty 8-5 318-2X 11025 501
s. Western Glow Masher O'War d. River Road Royal's Lou
River Road Masher's Daphne 7-3 306-2X 10835 534
s. Western Glow Masher O'War d. River Road Daisy
River Road Justine 2-7 354-2X 10476 478
s. Western Glow His Honor d. River Road Masher's Jennifer
Elrason Peters Esther 4-4 324-2X 10380 517
s. Wandamere Retta's Peter Pan d. Retedale Elrason Dewdrop
Julie K. 2-3 305-2X 8855 410
s. Kaiser B. d. Westlynn Jane
¶POWER, L. W., CHUKLUCK FARM, BURLINGTON
Skagit Glow Helen 10-10 305-2X 9230 462
s. Bonnibell Noble's Royal d. Chukluck Hallie
Price's Gabriel Dora 4-2 305-2X 9140 459
s. Cedarcroft Pilot's Gabriel d. Surprise Valley Daisy
Chukluck Y. C. Betty 3-9 305-2X 8890 480
s. Yellow Creek King's Emblem d. Chukluck Bettina
Lyn's Corinne Lorrie 3-5 301-2X 8300 431
s. Lake Louise Rose Valencian d. Riverview Cherub's Corinne
REED, WILLIAM G. & LANCASTER, LESTER J., GRAYSMARSH FARM, SEQUIM
Graysmarsh High Enid 5-4 328-2X 11905 675
s. Graysmarsh C. F. Highclimber d. Graysmarsh Princess Ena
Graysmarsh Martha May 4-10 305-2X 10813 563
s. Altamere Ellad Deblo d. Oak Acre Martha
Graysmarsh Noble Sugar 4-1 329-2X 11160 587
s. Lake Louise King's Nobleman d. Graysmarsh Sara
Denny Dale Boy's Dorothy 4-6 305-2X 13613 768
s. Denny-Dale Lucky Boy d. Denny-Dale Darlene W.
Graysmarsh Marilyn 3-4 305-2X 9414 512
s. Noelbrook Foundation d. Graysmarsh Noble Mary
Graysmarsh Noble Dimples 3-3 334-2X 10121 508
s. Lake Louise King's Nobleman d. Valley Pride's Darling
Graysmarsh Noble Goldilox 3-2 305-2X 10280 522
s. Lake Louise King's Nobleman d. Noelbrook Goldie
Dimple N. 2-9 316-2X 9008 441
s. Westlynn Norman Nick d. Westlynn Dorothy
Graysmarsh N. Adell 2-7 301-2X 7781 504
s. Graysmarsh Noble Nanking d. Graysmarsh Alexis
Cla-ore Liberators Bridget 2-4 336-2X 10969 502
s. Tideland Ludlow's Liberator d. Cla-ore Bonanza's Buttons
New Haven P. Nona 3-10 322-2X 11002 584
s. Flying Horse Rosemary Promise d. New Haven Royal Nell
ROBINSON, C. A. & SON, RAPAWAY RANCH, PORT ANGELES
Robindell Hi Topsy 12-6 313-2X 11075 523
s. Highland View Roger d. Tiny's Violet
Robindell Golden Hannah 3-11 298-2X 7474 422
s. Brockwell Royal General d. Robindell Lady Harriet
Robindell Hibernia Rose 3-4 328-2X 9255 470
s. Noelbrook Rose's Warrior d. Robindell Lady Heather
Rapaway Nav Noel 2-1 288-2X 7470 391
s. Graysmarsh Noble Navajo d. Rapaway R. Nickie's Novia
Rapaway Nav Marcia 2-1 277-2X 7213 378
s. Graysmarsh Noble Navajo d. Rapaway R. Model's Mardell
Robindell Imperial Honeypot 2-0 312-2X 7532 407
s. Brockwell Forman's Governor d. Robindell Western Honeybloom
ROETCISOENDER, TENNIS A., ROETTA GUERNSEY FARM, EVERETT
Roetta Rose 14-6 365-2X 14685 834
s. Cloverleaf Skagit Prince d. Traveler's Rose Pride
¶RUSSELL, E. M., RUSSELLHURST DAIRY, WAPATO
Russellhurst Rosalyn 9-8 305-2X 8040 438
s. Winacres Norwood Major d. Russellhurst Angelo's Rosamond
Pearlette M. of The Mary-O 3-3 305-2X 8000 431
s. Fer-Manor Masterpiece d. Pearl of The Mary-O
Russellhurst Rosaleen 3-2 305-2X 8310 431
s. Chukluck Belmont d. Russellhurst Rosalyn
VAN MERSBERGEN, LEWIS, WILL-O-WEST FARM, LYNDEN
Will-O-West Emblems Mona 3-5 300-2X 9062 421
s. Yellow Creek King's Emblem d. Marietta of Evergreen
WASHINGTON STATE UNIVERSITY, PULLMAN
Chinook Lady Jane 2-7 305-2X 8602 393
s. Chukluck Belmont d. Chinook Anson Toby
WESTERN GLOW FARMS, INCORPORATED, BOW
Western Glow Lovely M. Duchess 5-5 305-2X 11757 550
s. Mulhocaway Butterfat Adonis d. Western Glow F. Gay Duchess
Poplars Millie O'War 5-9 305-2X 14758 700
s. Western Glow Man O'War d. Opolar's Mina
Western Glow Venus 2-2 305-2X 11570 520
s. Western Glow His Honor d. Golden Bell of Golden Bow
Broc Haven Carolyn 2-3 293-2X 8871 484
s. Noelbrook Rose's Warrior d. Jeanette of Ronawona
White Water Luke's Prue 2-8 305-2X 10812 442
s. White Water Colonel's Luke d. White Water Colonel's Pansy
WHITE, CECIL, CEDARCROFT FARM, MOUNT VERNON
Cedarcroft Jaycee's Favor 4-3 305-2X 11762 698
s. Cedarcroft Jaycee d. Cedarcroft Master's Flower
Cedarcroft Warriors Starlight 3-4 305-2X 10646 601
s. Pineval Warrior Prince d. Cedarcroft Beau's Starletta

WEST VIRGINIA

TEETS, J. ESTON, MAPLEHURST FARM, EGLON
Maplehurst Hollirex Coy 2-5 305-2X 7287 399
s. Mulhocaway Butterfat Hollirex d. Maplehurst Valor Coette

WISCONSIN

¶BAILEY, WILLARD, STARRY BANNER GUERNSEY FARM, KENOSHA
Starry Banner Romans Patty Jo 2-3 305-2X 6530 370
s. Starry Banner Roman d. Torrey Farm Pattern
¶BASSE, WILLIAM H. & ALVIN C., GUERNSEY GROVE FARM, MUSKEGO
Guernsey Grove V. Coralyn 5-3 305-2X 10390 478
s. Q. O. F. Bon Valward d. Guernsey Grove P. Corrinne
Guernsey Grove Coral 3-1 299-2X 8700 413
s. Coldspring's Beauty's Dictator d. Guernsey Grove V Coralyn
¶CLAUSEN, HAROLD, LEVEL GREEN FARM, BRUCE
Level Green Ultra's Lola 3-7 295-2X 8850 490
s. Locust Grove Merit's Ultra d. Level Green J. S. Lois
¶CLAUSING, ROYAL H. & GENE, GUSANNA FARM, CEDARBURG
Gusanna's K. C. Baby Ruth 5-0 282-2X 10120 452
s. Chedco King Caroler d. Gusanna's Major's Candy
Gusanna's K. C. Charmayne 4-5 305-2X 8980 474
s. Chedco King Caroler d. Gusanna's Heir Patricia
¶COWAN, L. W. & SON, COWAN FARMS, OSHKOSH
Cowan Farms Earls Lisa 3-11 305-2X 8900 448
s. Cowan Farms Mark's Earl d. Norgert's Val Linda
¶GASPER, LEO J., TOMA REGISTERED GUERNSEYS, BARABOO
Toma Rose 4-7 305-2X 9650 461
s. Curtiss Candy Golden Curtiss d. Devil's Lake Rose Marie
Elderbrook Lass 6-6 305-2X 12180 500
s. Sterlingold Cavalier d. Beau Brummel's Angeline
Toma Arlene 3-3 305-2X 10920 472
s. Flonita Golden Fascinator d. Peter's Champion
¶GOVIN, NEIL R. GOVIN, SHERBURNE PRAIRIE FARM, MENOMONIE
Sherburne Prairie Kathleen 3-3 305-2X 9790 452
s. Sherburne Prairie Monarch d. Kathy Susan
Sherburne Prairie Tina 2-1 305-2X 7330 380
s. Dairyman Beacon d. Sherburne Prairie Eileen
¶HARTWAY, CARL & SONS, BLUE BOULDER GUERNSEY FARM, PARK FALLS
Blue Boulders Rose Bud 6-5 305-2X 10300 522
s. Woodacres Royal Athenian d. Blue Boulder's May's Queen
Blue Boulder Pin Allene 3-11 305-2X 10160 490
s. Luxerin Matchless Kingpin d. Blue Boulder's April
Blue Boulder Pin Sugar 3-7 305-2X 9000 471
s. Luxerin Matchless Kingpin d. Blue Boulder Stella
Blue Boulder K. P. Aster 2-11 305-2X 9950 440
s. McDonald Farms Fore Noble Lad d. Blue Boulder Bonnie Bloom
¶JENKINS, ARCHIE & SON, SPRING RIDGE FARM, WAUKESHA
Spring Ridge Ginger 5-11 305-2X 12260 662
s. Spring Ridge Blazer d. Spring Ridge Gracie
Spring Ridge L. Vanity 4-5 305-2X 9710 467
s. Curtiss Candy Verity Lad d. Spring Ridge Vanity
Spring Ridge L. Ramona 3-8 305-2X 9140 418
s. Curtiss Candy Verity Lad d. Spring Ridge Rhodora
Spring Ridge L. Grace 2-8 305-2X 9600 482
s. Curtiss Candy Verity Lad d. Spring Ridge Gracie
¶JENKINS, GERALD M., LOOKOUT VALLEY FARM, LAKE GENEVA
Lookout Valley M. Fayette 6-4 305-2X 9740 549
s. Sterlingold Marauder d. Lookout Valley Levity Faye
Lookout Valley M. Bonnet 4-11 305-2X 10460 587
s. Sterlingold Marauder d. Lookout Valley Levity Boneva
Lookout Valley M. Bonilyn 2-5 305-2X 9360 483
s. Sterlingold Marauder d. Lookout Valley Levity Bonibell
Lookout Valley Butterfat Harel 2-4 305-2X 7540 432
s. Lookout Valley Actor's Bonilad d. Lookout Valley M. Harabell
¶JOHNSON, FRANK, MR. & MRS., ADLYNN ACRES FARM, GRANTON
Adlynn Acres Vesta 2-5 305-2X 7920 431
s. Grandvu Phil's Venture d. Adlynn Acres Veronica
¶KIPP, HUBERT P. & FREDERICK F., LONE ACRES FARM, NORTH PRAIRIE
Lone Acres Madam 7-8 303-2X 9290 484
s. Great Oak's Searchlight Ranger d. Lone Acres Mirth
Lone Acres Hallo 3-6 305-2X 9570 439
s. Langwater Supreme Harmony d. Lone Acres Honey Sweet
Lone Acres Nellita 2-7 305-2X 7470 405
s. Lone Acres Laird's Ben d. Blair's Rest King's Nell

KEEP YOUR REGISTRATIONS UP-TO-DATE

Lone Acres Ginny	2-2	305-2X	8310	431
s. Lone Acres Laird's Ben		d. Gracious of Stony Point		
¶LEE, W. L. & SON, LEEOLA FARM, LOYAL				
Adlynn Acres Misty	2-4	305-2X	7260	401
s. Grandvu Phil's Venture		d. Adlynn Acres' Judy's Pet		
¶MALZ, NICK, MR. & MRS., MALZ FARM, UNION GROVE				
Malz Farms Starlight Snowbell	5-3	305-2X	11260	484
s. Golden Grange Ideal Starlight		d. Malz Farm's Steadfast Snowdrop		
Malz Farm Skippers Jane	2-3	305-2X	8360	403
s. Lakewood Actor's Skipper		d. Malz Farm Melody Master's Jean		
¶MOON, ROBERT F., HI-Y GUERNSEY FARM, FENNIMORE				
Moon's Prince Judy	7-10	305-2X	11170	576
s. Moon's Mark Prince		d. Moon's Hyboy's Mona		
Golden Grange Queenoma	3-3	305-2X	9110	455
s. Golden Grange Ideal King		d. Golden Grange R. Omega		
¶RUDESILL, HARLEY E., MAPLE GROVE FARM, BALDWIN				
Daisy of Maple Grove	8-8	305-2X	11350	592
s. Somers Farms Co-Star		d. Daisy Bell of M.G.		
Traveller'sDancer of M.G.	4-4	305-2X	9720	543
s. Wecco's Traveller		d. Daisy Bell of M.G.		
¶SHERIDAN, CLARENCE E., LUXERIN FARMS, FOND DU LAC				
Luxerin Matchless Fernette	9-8	284-2X	9820	465
s. Sterlingold Matchless		d. Luxerin Gay Fern		
Luxerin Matchless Dot	4-11	305-2X	10160	492
s. Sterlingold Matchless		d. Luxerin Gay Susie		
Luxerin Matchless Geneva	3-8	273-2X	8230	427
s. Sterlingold Matchless		d. Luxerin Mohammed's Sophia		
¶TORREY, ROSCOE, TORREY FARM, BRISTOL				
Torrey Farm S.Dorcette	3-4	292-2X	7490	413
s. Oak Hollow Penny's Super		d. Torrey Farm Majestys Dora		
¶TREWYN, LAWRENCE, PALMYRA				
Trewyns Fairy Leona	2-5	305-2X	6770	389
s. Triumph's Fairy Fellow		d. Trewyn's Leona		
¶WISCONSIN, UNIVERSITY OF, MADISON				
U W Generous Plebe Levity	4-9	297-2X	10840	536
s. Langvalley Levity Philosopher		d. U.W.Generous Plebe		

SIRE SUMMARIES

Summaries are prepared of sires having ten or more daughters with official production records. In computing the classification average, only the last rating of each daughter is used.

* Before a sire's registration number indicates resummarized sire.

& Before a sire's name indicates currently or previously owned or leased by an approved Artificial Breeding Unit.

SIRE'S NAME	Reg. No.	No. Tested Dtrs.	No. Records	M. E. 305-2x Milk	%	Fat	No. Cl. Dtrs.	Ave. Cl.
ADOHR LEADERS ARM	419626	10	24	8352	51	426	10	838
&BONNIBELL CORDELIAS BONANZA	392743	10	24	8241	51	419	7	796
&CLA ORE MASHERS JOSE	517801	10	13	9650	53	515	8	817
DUNWALKE FAVORS EMMINENT	509610	10	10	9203	45	410	11	801
FER MANOR JEWELLER	512817	10	11	6843	48	329	15	818
&GOLDEN GRANGE IDEAL NORMAN	494777	10	14	8702	51	444	16	821
&GOLDKIST BUTTERBOY	391604	11	23	10260	53	541	7	811
HOMINY HILL MUSIC MASTER	509302	10	17	8699	51	447	1	820
IDEALS JANUS	506998	10	23	8877	50	441	5	825
&IDEALS PATTYS SUPERIOR	522908	10	10	11625	49	564	11	827
KLONDIKE PREMOST GOLDENROD	415394	10	15	6952	50	346	3	825
LANGWATER SELECT	495398	10	13	10850	47	514	7	829
LEESIDE LOYALTY	499921	10	15	8718	49	431	1	820
LIDAS REVELLER OF ROSEGILL	365075	10	22	7591	51	389	2	825
LONE OAK VAN	519156	12	14	8520	49	419		
MCDONALD FARMS JOLLY VALERIAN	518027	10	11	9101	51	460	11	822
&MCDONALD FARMS LE ROYALIST	487028	11	16	9508	51	485	17	830
MCDONALD FARMS PRE NATHAN	435605	10	18	7596	48	365	9	827
MCDONALD FARMS PRE OLD GOLD	457102	10	20	9166	49	448	5	843
MCDONALD FARMS PRE REVELLER	513020	11	15	8679	50	435	11	803
MEADOW GOLD C SENTRY	512028	10	12	7727	47	363		
MEADOW VIEWS B G ROYAL BOMBER	519479	10	10	10146	47	478		
NOELBROOK FOUNDATION	495079	10	12	10488	53	558	6	848
NORTHERN CONRADS COUNT	514747	12	18	12863	48	621		
&QUAIL ROOST PROUD TRAVELER	*500798	43	94	10108	48	485	33	830
SUNNYMEDE HORNETS LORD	505810	10	12	10000	53	533	13	805
&UBILLA VANLAD	*428703	13	33	10167	47	482	17	827
WESTLYNN ROYAL NAVIGATOR	512211	12	14	10452	48	501	14	817

Time is Running Out!

For:

"TOM TURKEY"

And for your -

MARCH CALVES TOO!

Remember -

IT WILL COST YOU MORE
TO REGISTER THEM
AFTER 8 MONTHS OF AGE

Why wait?

TIME IS RUNNING OUT.

Send your applications today to:

THE AMERICAN GUERNSEY CATTLE CLUB
PETERBOROUGH, NEW HAMPSHIRE

PRODUCTION AND TYPE

Is the inheritance of the pair we are sending to the

WISCONSIN SATE SALE, ELKHORN, WISCONSIN — OCTOBER 23, 1961

The bull calf—**McDONALD FARMS MISTER ESSEX,** born January 16, 1961
A show type dairy bull

His Sire: **McDonald Farms Premier,** GOLD STAR son of McDonald Farms Prediction (four GOLD STAR sons) out of McDonald Farms S. Marguerite, Excellent 4 times, 13807—792—Sr4—365C—3x. GOLD STAR DAM in Canada — one son Double GOLD STAR in Canada.

His Dam

McDonald Farms Ideal Song, Very Good
14917—*838—Sr3—365—2x, former Class Leader, 11389—620—6yrs—HIR—305—2x. On retest, 100700—500—8yrs—DHIR—2x in 194 days.

Her Maternal Granddam

McDonald Farms High Ostafette, Very Good
15852—815—Sr3—365C—3x
Another daughter with 12004—628—Sr4—HIR—305—2x. One proved son — McDonald Farms Le Royal.

Essex's Maternal Great Granddam

Laurel Mills Estafette, Excellent
Six records average 12221—644 — all 2x including 13405—*742—Jr4—365C—2x, former Class Leader, 12152—656—Jr3—305C—2x, and 13933—737—7yrs—365—2x. Five tested daughters including McDonald Farms Nestafette, *15904—788—Sr3—305C—3x.

The bred heifer—**McDONALD FARMS JOLLY CHICK,** born October 19, 1959
Due to freshen January 24, 1962, to the service of McDonald Farms Premier that made GOLD STAR requirements with his daughters tested in twenty-four different herds.

Her Dam

McDonald Farms Noble Rosebud, Very Good
13079—639—Sr2—357C—3x, 13938—772—8yrs—HIR—365—2x. A granddaughter of Lady Augusta from the Western Glow Martha female line.

Her Maternal Granddam

Western Glow Royal Levity, Very Good
12268—664—Jr3—365—3x, 14107—770—Sr4—365C—3x. Sold for $3,000 at auction. Out of a GOLD STAR DAM.

Look this pair over at Elkhorn on October 23, 1961

BREED BY CHOICE NOT BY CHANCE

McDONALD FARMS — Cortland, New York

CORNELL UNIVERSITY, Owner — H. H. THOMAS, Herdsman — K. C. SLY, Manager

ELKHART COUNTY GUERNSEY SALE

Saturday, October 21, 1961, Elkhart County Fairgrounds
Goshen, Indiana

You will find animals such as these that have been sold in former Elkhart County Sales, and have been valuable assets to their new owners.

Yellow Creek S. Susie
12613—760—Jr3—HIR—365—2x
14295—*831—Sr4—HIR—305—2x
15697—935—5yrs—HIR—363—2x
Sold for $1,400 in 1958

South View Flash Janet
Excellent '57 '59
10537—569—Jr2—HIR—365—2x
10298—572—Sr3—HIR—336—2x
1st 3-year-old, Elkhart County, 1957
1st 4-year-old, Elkhart County, 1958
2nd Aged, Elkhart County, 1959
Sold in the 1956 Elkhart County Sale.

Y. C.'s Jared Paula
VG '60—E '61
10454—481—Jr2—HIR—294—2x
Sold in the 1959 Elkhart County Sale and resold in 1961 for $2,100.

Owen's Place Chief's Mambi
On test with 15447—778—Jr2—2x in 305 days.
Sold in the 1960 Elkhart County Sale.

South View King's Greta
Very Good '60
9433—473—Sr2—HIR—305—2x
Topped the 1960 Elkhart County Sale at $1,000.

Crescent's C.V. Eva
9922—505—Sr3—HIR—305—2x
17025—893—Sr4—HIR—365—2x (pending)
Sold in the 1959 Elkhart County Sale.

We can assure you that in this sale you will find the kind of animals like those above.

The consignors opened the gates to the Sale Committee.

Sale Managed By:

Elkhart County Guernsey Breeders' Assn.

For catalogs and information write **Russell J. Wenger, Secretary, Route 3, Goshen, Indiana.**

LOOKOUT VALLEY FARM

LAKE GENEVA, WISCONSIN — Phone: Lake Geneva, Chestnut 8-3111

Consigns to the

WISCONSIN STATE SALE — OCTOBER 23, 1961

at Elkhorn, Wisconsin

A YOUNG BULL READY FOR SERVICE and A LOVELY BRED HEIFER

LOOKOUT VALLEY KING BONIBOSS
Born March 9, 1960

Sire: **Lookout Valley Rose King**
All-Wisconsin Aged Bull, 1960
1st Bull, 3 years and over, Wis., 1960.

Dam: **Lookout Valley Levity Bonibell** (VG)
12644—536—Jr2—365—2x
Wisconsin Class Leader, 1957
14233—631—Sr4—HIR—305—2x
13479—559—5yrs—HIR—305—2x

BONIBOSS is straight in legs, strong in bone, and has body capacity. He is an extra strong individual, and we have had him in light service.

LOOKOUT VALLEY BUTTERFAT FANNY
Born September 10, 1959

Sire: **Lookout Valley Actor's Bonilad**
Maternal brother to Boniboss.
Several daughters in milk — they are nice.

Dam: **Lookout Valley M. Fayette** (VG)
10101—587—Jr4—HIR—305—2x
10031—562—6yrs—DHIR—316—2x

FANNY is due in December to McDonald Farms Jolly Val.
Full sister to Fanny classified VG with 8691—431—2yrs—299—2x.

We have just returned from our Walworth County Fair, which is a strong Guernsey Show, and we were pleased with the way Rose King's progeny demonstrated the uniformity, strength of bone, straight legs, and body capacty he is transmitting. His dam, now 9 years old, was made Senior and Grand Champion of this show for the 4th year, and she was showing dry this year. A maternal brother to Rose King was 1st Senior Yearling. The progeny of Rose King won every class they were shown in and Junior Champion Female. We were unable to show at Wisconsin State Fair, but many of the animals in these classes were shown there.

"Looking Forward With Lookout Valley"

Federal Accr. No. — 1075
State Cert. No. 47407

GERALD M. JENKINS, Herd Owner

Registered Guernsey Cattle
Golden Guernsey Milk

To The ELKHART COUNTY GUERNSEY SALE

October 21, 1961 — Goshen, Indiana

1. **YELLOW CREEK BUTTERFAT CARL**
Born September 13, 1960

2. **YELLOW CREEK H. POLLY**
Born December 31, 1961

Both are sired by
Yellow Creek Lady Hero
Sold to Eastern Iowa Breeders

His Dam

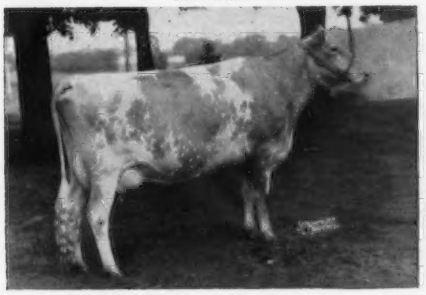

Yellow Creek Carrol (VG 3 times)
10829—616—Jr3—HIR—293—2x
13262—782—Jr4—HIR—365—2x

Next Dam: Yellow Creek Supreme Cleo
10044—604—Jr2—HIR—365—2x
A daughter of Yellow Creek Jewel Supreme, GOLD STAR SIRE.

Their Paternal Sister

Rushcreek Hero's Lady (E)
12211—720—Jr2—HIR—365—2x

Her Dam: **Yellow Creek B. Pearlette** (VG)
11511—629—5yrs—HIR—291—2x
H. POLLY was pasture-bred and is due in December to **Mulhocaway Butterfat Jeweler** (Hollirex—Lovely Topaz, E 5 times, 11858—648—5yrs—HIR—305—2x).

This is a very good pair of individuals. Watch for them sale day.

YELLOW CREEK FARM — Goshen, Indiana

Oscar R. Weaver, Owner — Phone: Wakarusa 704-R — **Truman Weaver, Herdsman**

19th Kansas State Sale — Fairgrounds, Hutchinson

Tuesday, October 17, 1961

52 HEAD —
10 Head from Indiana and Michigan, mostly "Butterfats"
8 Head of Missouri's Best
3 Head from a top production herd in Colorado
3 Head from Nebraska — McDonald Breeding
20 Head of top Kansas Cattle
8 Top 4-H Club Prospects

▼

Many With Gold Star Inheritance

Out-of-State Consignors

Lapo Farm, Springfield, Mo.
Nixon's Guernsey Farm, Springfield, Mo.
Lee-Ru Guernsey Farm, Carthage, Mo.
Don D. Johnston, Jasper, Mo.
Skyline Farms, Lincoln Nebr.
Yellow Creek Farms, Goshen, Ind.
Meadow Lane Farm, Berrien Center, Mich.
West Wind Farm, Berrien Center, Mich.
Clover Leaf Farm, Goshen, Ind.
Maurana Farm, Goshen, Ind.

Kansas Consignors

Springdale Guernsey Farm, Ottawa
Oak Lawn Farm, Whitewater
Cee Jay Farms, Newton
Ho-Ette Farm, Hillsboro
Ringer Guernsey Dairy, Cheney
Valkomna Guernsey Farm, Ottawa
Roy Neher, Oswego
Cedar Manor Farm, Fredonia
Bertholf Dairy, Wichita
Winn Guernsey Farm, Burlington
Del Morlan Guernsey Farm, Salina
Karen Adams, McPherson
Pawnee Meadows Farm, Rozel
Ransom Farm, Williamsburg
Four K. Ranch, Hutchinson

Sale Managed By — Kansas Guernsey Breeders' Association

For Catalogs Write — C. J. Graber, R.R. 1, Newton, Kansas

KANSAS GUERNSEY BREEDERS' ASSOCIATION

SELLING

— 2 HEAD — Rich In Butterfat + Green Meadow Blood

Kansas State Sale — October 17, 1961

Fairgrounds — Hutchinson, Kansas

MAURANA B. BTFT. IKE — Born March 17, 1961
A real beautiful calf.

Sire: **Mulhocaway Beauty Butterfat**
GOLD STAR SIRE

Dam: **Maurana Master's Iris** (VG 5 times)
7 records, all over 10,000
15421—742—5yrs—HIR—365—2x
16261—706—7yrs—HIR—365—2x

His Dam's Full Sister

Maurana Master's Harp
VG '51 '52—E '53 '54
6 records include:
17545—855—7yrs—HIR—365—2x
16475—786—9yrs—HIR—365—2x
Sold for $3,100 in 1956.

A Fresh Two-Year-Old —

MAURANA S. BUTTERFAT GILL (Vacc.)
Born September 20, 1958
Fresh and milking over 40 lbs.

Sire: **Maurana King's Shane**
Res. Gr. Ch., Indiana, Res. Sr. & Gr. Ch., I.D.S., 1960.

Dam: **Clearland Butterfat Galia**
10521—518—Sr2—HIR—365—2x
12121—573—6yrs—HIR—346—2x

Next Dam: Clearland Master's Belle
VG 6 times
7 records include:
16409—864—Jr4—HIR—365C—2x
16281—781—5yrs—HIR—338—3x
Sold for $2,100 in 1956.

T. B. Accredited — Calfhood Vacc. — Bang's Cert.

MAURANA FARM — Rt. 5, Goshen, Indiana

DR. M. L. WELDY, Owner — CHARLES PROUGH, Manager

Clover Leaf Farm

Consigns — KANSAS STATE SALE, October 17, 1961
Hutchinson, Kansas

2 HEAD — A Young Cow and A Bred Heifer

CLOVER LEAF BUTTERFAT PHOEBE

Born December 17, 1957

On test with 9050—538—2x in 284 days—DHIR. Due October 25, 1961 to Pasture Haven Supreme's Tide.

Sire: **Yellow Creek Rosen Duke**
33 daus., 71 rec. av. 9265—5.0%—466 (M.E.—305—2x), 25 cl. av. 83.9%.

Dam of Phoebe and Piney (opposite)

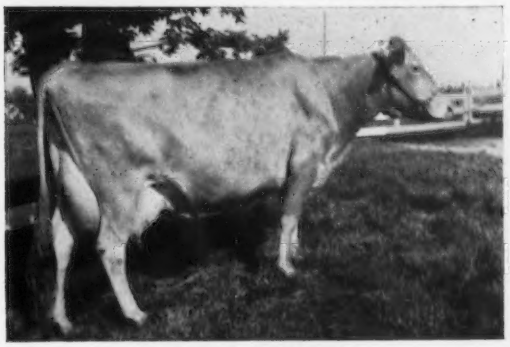

Clover Leaf Pineapple
5 good records, all over 500 lbs. fat in 305 days—2x.
12672—748—7yrs—HIR—365—2x
10635—581—6yrs—HIR—305—2x
10006—584—5yrs—HIR—305—2x

CLOVER LEAF BUTTERFAT PINEY

Born December 18, 1958

Due November 20, 1961 to Pasture Haven Supreme's Tide.

Sire: **Maurana D. Butterfat Rover**
We have 2 daughters that are completing their third lactation and will make close to 700 lbs. fat. Several other good daughters in our herd.

Full Sister To Piney and Maternal Sister To Phoebe

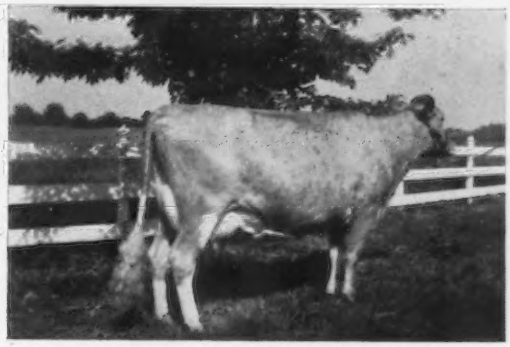

Clover Leaf Butterfat Paulette
8998—509—Jr3—HIR—305—2x
On retest with 9360—542—2x—DHIR. Should make close to 700 lbs.

Service Sire to both — **Pasture Haven Supreme's Tide** — a son of Yellow Creek Jewel Supreme (Gold Star Sire), and out of Pasture Haven Tidy, 4 good records, 13688—699—Jr4—HIR—365—2x, 13367—697—7yrs—HIR—365—2x. Tidy is a big, strong cow that will weigh 1500 lbs., with a good udder and quality throughout with lots of body capacity.

We Are Also Sending A Young Cow To —
ELKHART COUNTY SALE, October 21, 1961
Fairgrounds, Goshen, Indiana

CLOVER LEAF BUTTERFAT SUNNY — Born August 22, 1958

Due November 23, 1961 to Pasture Haven Supreme's Tide, see above.

Sunny is by **Yellow Creek S. Charmer** out of **Clover Leaf K. Sophia,** 7166—390—Jr2—HIR—305—2x, 8180—443—Jr3—HIR—305—2x.

We Know You'll Like These Top Consignments

Calfhood Vaccinated Federal Accr. Herd #582345 State Bang's #9950

William Schroek & Son
Owners and Operators

R. 3, Goshen, Indiana
Phone TR 5-7542

COMPLETE DISPERSAL MAR-LINN GUERNSEYS

AT THE FARM, WEDNESDAY, OCTOBER 11, 1961

Wallace Whisenand, Route 3, Bucklin, Missouri, owner

45 HEAD . . . Rich in proved Seco and St. Albans breeding. Plan now to attend.

The farm is located 4 miles north of Route 36 on Route 129. (2nd house on the left side of the road after crossing Sante Fe railroad tracks).

Also selling . . . 25 selected females from the herd of Dr. R. O. Stickler, Kirksville, Missouri.

Sale starts 12:00 noon (C.S.T.). Luncheon will be available on the grounds.

For catalog write G. B. Secker, Field Representative, Missouri G. B. A., Palmyra Road, Hannibal, Missouri.

COMPLETE DISPERSAL

Cox's Dairy Farm
50 Head Registered Guernseys

Rich In The Best Of Flying Horse Blood.

This herd carries a strong infusion of the blood of Flying Horse Select's Piper.

AT THE FARM, FRIDAY, OCTOBER 20, 1961

Farm is located 9 miles East of Lebanon on Route 66, ½ mile South. Sale starts 11:00 A.M., (CST)

FARM AND MISCELLANEOUS EQUIPMENT FOR SALE

For catalogs write: Rev. W. O. Cox
Route 4, Lebanon, Missouri

YELLOW CREEK GUERNSEYS

Butterfats To Kansas — We are sending a full brother and sister to the **KANSAS STATE SALE** — October 17, 1961 — Hutchinson, Kansas

I. YELLOW CREEK BUTTERFAT JANUS

Born November 30, 1960
An outstanding young calf with plenty of strength.

II. YELLOW CREEK H. JEAN

Born December 7, 1959
One of the most promising bred heifers at Yellow Creek. Due in February to Yellow Creek Jewel Supreme, GOLD STAR SIRE.

Sire:
YELLOW CREEK LADY HERO

Sold to E. Iowa ABA, 1960
10 daus. av. 10199—532 (305—M.E.)
Rushcreek Hero's Lady (E '61)
12211—720—Jr2—HIR—365—2x
8749—537—Jr3—196 days—2x (inc)
Rushcreek Hero's Primrose (VG)
11531—630—Jr2—HIR—365—2x
Rushcreek Bar-bee
11927—643—Jr3—HIR—305—2x
Rushcreek Lady's Mirth
11788—624—Sr3—HIR—305—2x
$1,100, 2nd Butterfat Sale
Rushcreek Lady's Dorothy
10982—569—Jr3—HIR—305—2x
Rushcreek Lilly's Lady
11279—534—Jr3—HIR—305—2x
Rushcreek H Shirley Ann
7908—460—Sr2—HIR—298—2x
Yellow Creek Butterfat Bart (s)
$2,400 (top) 1959 Mid-West Sale

YELLOW CREEK BEAUTY HERO

12 Tested Daughters
Clarlon Farm Hero Erma
9276—532—4yrs—286—DHIA—2x
10651—604—5yrs—311—DHIA—2x
Clarlon Hero Esther
9702—498—Jr2—315—DHIA—2x
10800—590—Jr3—365—DHIA—2x
$1,300, 2nd Butterfat Sale
Anne of Rushcreek
10892—569—5yrs—HIR—287—2x
Clarlon Hero Brilliant
9384—486—Jr2—HIR—305—2x

MULHOCAWAY ROSENKAVALIER

$5,000 to N.H.-Vt. A.B.C.
40 daus. cl., 4 E, 22 VG, 7 D (85%)
Yellow Creek Rose Spot (VG)
*16131—*880—Sr3—HIR—365—2x
Yellow Creek Rose Harmony (E)
Res. A—A 3-Year-Old, Sold for $10,600, 1955.

YELLOW CREEK BUTTERFAT BEAUTY

9644—598—GHI, 9793—541—AHI—2x
Yellow Creek King's Bea (VG)
14075—*812—5yrs—305C—2x
(Gold Star)
16340—924—8yrs—DHIA—2x
$4,200, 1951 Mid-West Sale
Yellow Creek King's Twilight (VG)
16360—823—Sr4—365—3x

LADY OF VICTORY NOLL

14178—741—AHI—2x
11038—580—AHI—2x
13503—715—15yrs—334—2x
6 PR sons, 4 in AB service
Yellow Creek King's Lady (E)
8353—516—Jr3—305—2x
9163—582—Jr4—365—2x
11017—630—5yrs—305C—2x
14421—796—9yrs—365C—2x
13507—746—10yrs—305—2x
12410—672—11yrs—HIR—302—2x
$1,750, 1952 Franchester Sale

LOCKSHORE NOBLEMAN

5 PR sons, 31 tested daughters
9 daus. cl., 1 E, 2 VG, 5 D
Lockshore Noble Apolladorus
17492—856—5yrs—365—3x
Lockshore Noble Clematis
17056—816—Sr3—365—3x

GOLDENE CUSTER

12114—696—DHIA—2x
11896—624—DHIA—2x
Clarlon Jane Custer
13070—628—8yrs—365C—2x
Clarlon Supreme's Custer
10234—550—Jr2—HIR—365—2x

Dam:
YELLOW CREEK QUEEN JANET

(VG—89)
9765—494—Jr2—HIR—305—2x
11783—611—Jr4—HIR—305—2x
On retest, 10165—543—5yrs—HIR in 278 days. Still on test.
Cl. Very Good 3 times (89%)
Dam of
Yellow Creek Handy King
1st 2 Yrs., Sr. & Gr. Ch., Kansas State Fair, 1960.

WILLOW SPRING NOBLE KING

GOLD STAR SIRE, $5,000 to ABS
22 tested daughters
20 daus. cl., 6 VG, 12 D
Yellow Creek Queen Ruby (VG)
12910—676—Jr2—HIR—365—2x
14254—747—Jr3—HIR—365—2x
Willow Spring King's Duchess
13067—661—Sr3—HIR—365—2x
Willow Spring King's Dolly
12815—617—Sr3—HIR—365—2x
Willow Spring King's Charlane
10823—611—Jr3—HIR—305—2x
Willow Spring King's Irene (VG)
11935—546—Jr2—HIR—365—2x

COLDSPRING'S BEAUTY NOBLE KING

$29,000, 1950 Guernsey Sale
70 daus. cl., 2 E, 27 VG, 33 D
Dam: Vallevue Butterfat Beauty (E) 18914—937—AA—3x
Mulhocaway Beauty Butterfat
GOLD STAR SIRE, H.M. A—A Aged, 1956

WILLOW SPRING FERN S VICTORIA (E)

11081—516—Sr2—HIR—305—2x
10819—590—Jr3—HIR—311—2x
11882—643—Jr4—HIR—305—2x
12805—711—5yrs—HIR—365—2x
11570—597—6yrs—HIR—305C—2x
12571—621—7yrs—HIR—305C—2x
13115—624—10yrs—HIR—365—2x

YELLOW CREEK S. JANET

No record. Died as a 2-year-old.
Full sister to
Yellow Creek S. Jenny (VG)
13808—741—Jr3—HIR—365—2x
16183—819—6yrs—HIR—365—2x
Yellow Creek S. Jane (VG)
13211—705—Jr2—HIR—365—2x
Sold $1,000 to Brookberry.

YELLOW CREEK JEWEL SUPREME

GOLD STAR SIRE. $15,000 Mich. ABC
47 daus. cl., 2 E, 27 VG, 14 D
25 daus. av. 11362—609 (305—2x—M.E.)
Yellow Creek S. Quince (VG)
14198—701—Jr2—HIR—365—2x
*17063—*931—Jr3—HIR—365—2x

CLARLON FARM JANICE (VG)

9160—442—Jr2—HIR—305—2x
12111—599—Jr3—HIR—305—2x
9916—500—5yrs—HIR—356—2x
Dam of two daughters with over 700 lbs. fat.

This is your opportunity to add some Butterfat Blood to your herd.

YELLOW CREEK FARM **GOSHEN, INDIANA**

MR. and MRS. OSCAR R. WEAVER — Phone Wak. 704-R
TRUMAN R. WEAVER, Herdsman

Consigned — — —

Kansas State Sale, October 17, 1961
Hutchinson, Kansas

2 HEAD — Both are by Gold Star Sires.

MEADOW LANE DIXALYN (Vacc.)
Born January 1, 1959
Will be bred before the sale to Henslee Farms V. Fame.

Her Gold Star Sire

Langmeadow Magar
35 daus., 75 rec. av. 10835 M — 5.0% — 538 F (M.E.—305—2x), 35 cl. av. 83.4%.
Dam: **Meadow Lane Dixalee**
8822—446—Sr2—HIR—305—2x
8655—432—Jr4—HIR—305—2x
12180—579—5yrs—DHIR—305—2x
She by Meadow Lane Nobleman, Gold Star Sire.

MEADOW LANE LEDA'S SUPREME
Born May 5, 1961

Her Gold Star Sire

Yellow Creek Jewel Supreme
39 daus., 87 rec. av. 11513 M — 5.2% — 640 F (M.E.—305—2x), 33 cl. av. 84.8%.
Dam: **Meadow Lane Leda** (VG '58)
6 records, all over 10,000
13407—747—5yrs—HIR—345—2x
12444—686—6yrs—HIR—291—2x
Gr. Ch., S.W. Mich., 1957.
Res. Gr. Ch., S.W. Mich., 1958.

HUDSON BROS.
Fred and Cliff
Telephone HObart 1-5264
George—Telephone HObart 1-4637

MEADOW LANE FARM
Berrien Center, Mich.

Copy for 1/8 page adv., 10/7 Journal . . .

No matter how we say it in our 1/8 page adv., or how often we say it, the fact is you can't beat the Outstanding Guernsey Stationery as produced by the

Transcript Printing Company
Printers of the Journal
Peterborough, N. H.

Write today for specimen sheets and prices.

Consigned — — —

KANSAS STATE SALE
October 17, Hutchinson, Kans.

OAK LAWN S. MURIEL (Vacc.)
Born February 18, 1959

Due December 3, 1961 to Jo-Be Dude's Monarch, he by Coldspring's Noble's Dude out of Jo-Be Jed's Dagmar, 9630—533—Sr3—HIR—365C—2x.

Sire: **Foremost Footprint's Simon.** A son of Foremost Footprint out of Foremost Simmone, VG twice, 15722—651—11yrs—365C—3x.

Dam: **Oak Lawn Jumbo's Myrna.** She by Meadow Lodge Jumbo out of Oak Lawn Bugler's Myrna.

Oak Lawn Farm
Jacob Wiebe, Owner — Whitewater, Kansas

That Blizzard Cow

by John H. Bradshaw, Jr.

An authentic, exciting story that follows a young farm boy and his pet cow through years of hard work, training and adventure. Instructive, full of show ring suspense and know-how. Ages 9-15. $2.95.

Available at your bookstore or send your order direct to Golden Guernsey, Inc., Peterborough, N. H.

HASTINGS HOUSE PUBLISHERS New York 22, N. Y.

1927 COLDSPRINGS 1961

"A Name To Remember"

Production Continues To Climb On Three Recently Resummarized Coldsprings-Bred Sires

COLDSPRING'S B.R. BELLFAST

January 13, 1961 — 10 daus., 14 rec. av.
11428 M—4.8%—554 F (M.E.—305—2x)
July 14, 1961 — 14 daus., 20 rec. av.
11918 M—4.8%—573 F (M.E.—305—2x)
An increase of 490 lbs. milk, 19 lbs. fat

★ COLDSPRING'S B.R. INKIS ★

GOLD STAR SIRE

August 7, 1959 — 10 daus., 16 rec. av.
10911 M—4.7%—515 F (M.E.—305—2x)
July 14, 1961 — 13 daus., 27 rec. av.
11340 M—4.9%—550 F (M.E.—305—2x)
An increase of 429 lbs. milk, 35 lbs. fat

COLDSPRING'S B.V. MODEL

December 7, 1959 — 11 daus., 13 rec. av.
10341 M—5.1%—531 F (M.E.—305—2x)
July 14, 1961 — 17 daus., 31 rec. av.
10832 M—5.3%—573 F (M.E.—305—2x)
An increase of 491 lbs. milk, 42 lbs. fat

We Don't Like To Keep Repeating Ourselves, But You Must Admit

"It Pays To Own A Coldsprings-Bred Bull"

COLDSPRINGS FARM

Accredited for Bang's 57 . . . Accredited for T.B.
Est. S. C. PRICE, Owner
Phone Conyngham Sunset 8-5331

SUGARLOAF, PENNSYLVANIA
HAZLETON, PENNSYLVANIA
JAMES STRADNICK, Herd Manager
Phone Conyngham Sunset 8-5333

Our Consignment To The Green Meadow Sale

October 16, 1961, Golden Harvest Farm, Bridgewater, Conn.

CLEARVIEW FARMS H. HALO — Born June 27, 1959
Due October 1, 1961 and will be selling open.

Sire of Halo, Cynthia and Rose

Chedco Hornet
10 daus., 12 rec. av. 12450 M, 5.0%, 620 F (M.E.—305—2x), 19 cl. av. 81.1%. Sire of 2 Class Leading daughters.

Dam: **Clearview Farms Levity's Hilda**
Very Good '58 '59 '61
12649—659—Jr3—365—2x
12120—635—Sr4—DHIA—305—2x

Next Dam: Hilda Jane of Clearview Farms
Very Good '58
4 records include:
14160—645—Sr4—305C—3x
16311—775—7yrs—365—3x
Dam of 4 tested daughters

Two Class Leading Hornet Daughters, Paternal Sisters To Halo, Cynthia and Rose

Clearview Farms H. Princess
VG 3 times
12822—*646—Jr2—305C—2x
*14994—*790—Jr3—305—2x
*16263—*826—Jr4—305—2x
15555—763—5yrs—305—2x

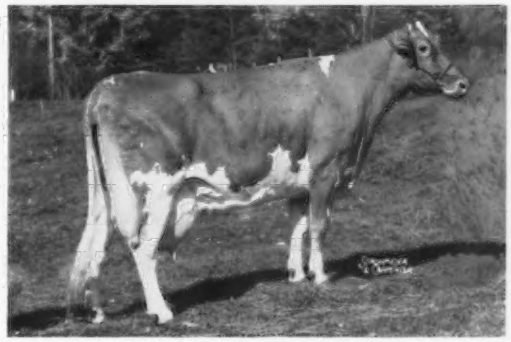

Clearview Farms H. Hazel
*15348—671—Sr2—365—2x
14587—618—Sr4—305—2x
13892—579—5yrs—305—2x

To The MAINE STATE SALE — October 11, 1961, Augusta, Maine

2 Hornet daughters selling

1. **CLEARVIEW FARMS H. CYNTHIA,** born June 26, 1959, she out of a LushAcres Hermes' Valor daughter.
2. **CLEARVIEW FARMS H. ROSE,** born August 18, 1959, she out of a Clearview Farms Country Beau daughter.

CLEARVIEW FARMS — Winthrop, Maine

Farm located on Rt. 135 between East Winthrop and East Monmouth

Tel. Monmouth 933-2182

NORMAN B. WOOLWORTH	HARRY HUTCHINSON	HARLAND KENNISON
Owner	Manager	Herd Manager

GREEN MEADOW SALE, GOLDEN HARVEST FARM,

BRIDGEWATER, CONNECTICUT — MONDAY, OCTOBER 16, 1961

40 HEAD . . . Representatives of The Breed's Best, Featuring Excellents, Class Leaders, Tops Rich In Gold Star Inheritance

A Pair From Idaho

IN THE SALE

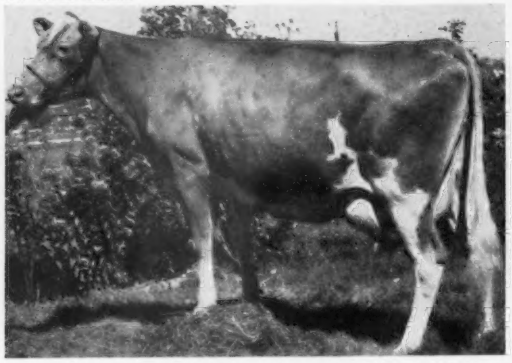

PHARAOH'S DESIRE OF BROOKSIDE, E '60
Born January 10, 1956
Calved Sept. 3, 1961. Fresh and selling open. 11436—509—Jr3—HIR—305—2x, 15245—712—Jr4—HIR—365—2x (pending). 1st 4-year-old, Res. Ch., W. Idaho, 1960. Gr. Ch., N.Y.A.B.C. Show, 1958.
Sire: **Fra-Mar Pharaoh**
Dam: **Governor's Debby of Brookside** (VG)
9230—456—7yrs—DHIR—305—2x. A daughter of Ajax's Governor of Brookside, he out of Honeysuckle of Brookside, 14240—686—7yrs—DHIA—2x.
Next Dam: General's Dawn of Brookside (VG). Dam of 4 tested daughters, 3 classified, all Very Good.
Consigned by Ernest Rupert and Roland Williams, Green Pastures Farm, Nampa, Idaho.

A Daughter of The Excellent Princess B. Is Consigned by Hanover Hiill Farms, Yorktown Heights, N. Y.
HANOVER HILL PRINCESS (VG '60)
Born November 5, 1957
Due January 30, 1962 to Wandamere Predictor, GOLD STAR SIRE. **She is entered in the 1961 National Futurity.**
Sire: **Hanover Hill Mars,** he by McDonald Farms S. Leader out of a daughter of Argilla Ceres, 15979—954—AA, 1 PR son, 7 tested daughters.

Her Dam

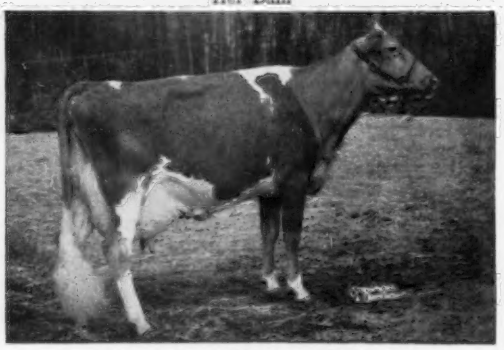

Princess B. of Ottendale (E '59 '60)
14003—709—6yrs—HIR—305—2x
1st Sr. Yr., Jr. Ch., W. Idaho, 1954.
1st 4-year-old (Dry), International, 1957.

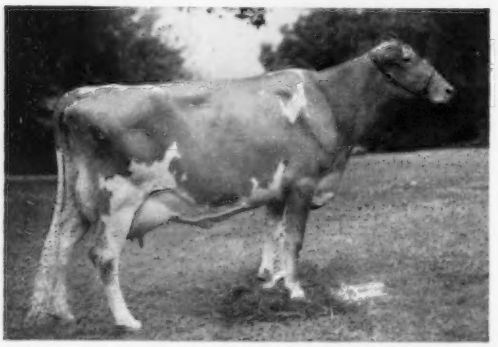

Paternal sister to Senecaside Meryl, 4 times All-American Aged Cow.

IN THE SALE

IDAHOPE V. REMEMBRANCE
Born October 14, 1957
Fresh August 14, 1961 and milking 55 lbs. per day and still going up. Selling open. 13190—581—Jr2—DHIA—365—2x.
Sire: **Ubilla Vanlad**
11 daus., 19 rec. av. 10602—4.8%—510—M.E.—305—2x, 14 cl. av. 84.8%.
Dam: **Idahope Steadfast's Rosalind**
(E '59 '60). Owned by Hanover Hill Farms. 10360—515—Sr4—HIR—305—2x. She is a ¾ sister to Idahope M. Dear Girl ($6,800), owned by Lakewood Farm, Wauconda, Ill. She is undefeated as a 2-year-old, Sr. & Gr. Ch., Minn., No. Ill., Wis., 1961.
Consigned by Udi Asumendi, Idahope Farm, Middleton, Idaho.

A Bred Heifer From The Same Family As The Excellent Fruitful Cow ($7,600, 1960 Green Meadow Sale), Consigned by Richard Saltonstall, Sherborn, Mass.
CHARLESCOTE RAGTIME
Born November 3, 1959
Bred June 19 to Charlescote Noble's Steadfast
Sire: **Charlescote Romulus,** he by Midview Beauty's Noble out of Coronation Majestic Arawana, VG 5 times, Excellent 3 times, 17558—937—5yrs—365C—3x.
Dam: **Charlescote Goddess**
12711—615—Jr3—365—3x.
Sire: Lake Louise King's Ambition
Dam: Charlescote Bounteous
GOLD STAR DAM
14565—730—Jr2—365—3x
5 daughters in the Charlescote herd.

Maternal Sister To Her Dam

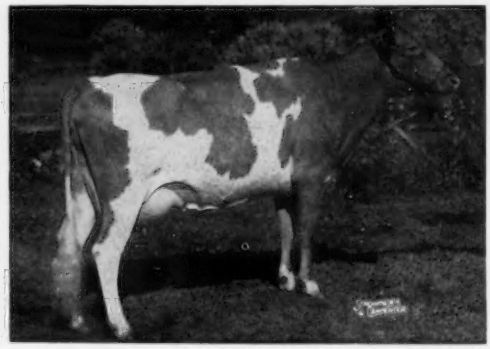

Charlescote Noble's Bountiful (E '56)
21241—958—6yrs—365—3x. She dam of Charlescote Fruitful (E '58 '60), 19331—1009—Sr3—365—3x. Purchased by Gayoso View for $7,600.

This Grand Champion Mo Is Consigned
TOWPATH CHIEF'S GINGHAM
Born September 8, 1955
Fresh July 7, 1961
12920—589—Sr4—DHIR—305—2x
Sr. & Gr. Ch., Best Uddered Cow, Conn. Parish Show, 1961. Sr. & Gr. Ch., N. Y. State Fair, and Eastern States Exp. 1961.
She is by **Moreau Farms Chief,** out of a daughter of Fairlawn Performer's Peer.
Consigned by F. Sheffield Faulkner, Golden Herd Farm, Wilton, Conn.

The Merryman Company, Sparks, Maryland